Tonight: cloudy
Saturday: late sun

Victoria Times

Classified 386-2121
News 382-3131

96th YEAR, No. 285 ★ ★ | VICTORIA, BRITISH COLUMBIA, FRIDAY, MAY 16, 1980 | 25 CENTS DAILY; 30 CENTS SATURDAY

Hawaiian 'dream' a brutal nightmare

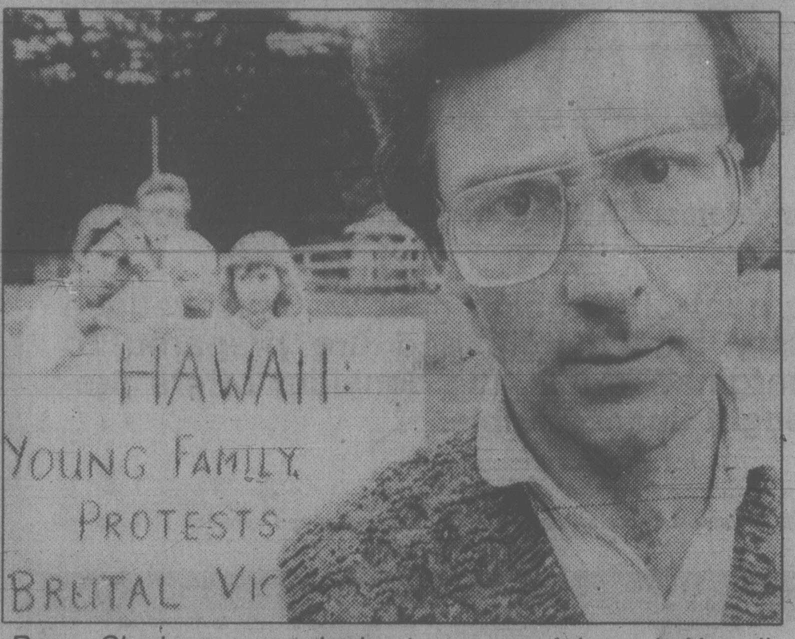

Roger Clapham, campaigning to expose violence in Hawaii

VANCOUVER (CP) — Roger Clapham recalls that as he slipped into unconsciousness, he was being kicked in the face, head and back by a tight circle of eight to 10 attackers.

"They were so frenzied that they were kicking each others' ankles by mistake," he says. "I was in no pain — it was the end."

The gang attack on Clapham and his wife Anne happened in a supervised state park on the Hawaiian Island of Kauai, next to the luxurious Kauai Resort Hotel, during their first Hawaiian vacation.

It has prompted the couple to launch an international crusade from their home in Aldergrove in the Fraser Valley "on behalf of all those innocent people who have been beaten up, raped and murdered on their Hawaiian dream vacations."

The Claphams are convinced that crime is swept under the rug to protect the islands' $2.5 billion-a-year tourist industry and that violence against tourists is far greater than records indicate because many victims return home immediately after they are attacked, too frightened or disgusted to lay charges.

They want tourists from all over the world to write Hawaii Governor George Ariyoshi and describe any violence they have encountered on the islands. They have sent a 17-page open letter to the governor, illustrated with a family snapshot, to major newspapers in Canada, the United States, Japan, Australia, New Zealand and the United Kingdom.

Hobert Duncan, the governor's press secretary, said in a telephone interview from Honolulu Wednesday night that Ariyoshi will reply to the Claphams' letter when he returns from Europe and has a chance to read and consider it.

Honolulu police chief Francis Keala says part of the reason tourists are attacked is that those who come to the islands from relatively crime-free countries such as Japan tend to overlook danger signals that would alert another person.

The much-advertised aloha spirit that gives Hawaii much of its charm leads many women to let down their guard and is a contributing factor in many rapes, says Paula Chun, director of the Sex Abuse Treatment Centre in the state capital.

Clapham and his family were attacked while sleeping in their tent on the fifth night of a camping holiday at Lydgate State Park in January.

"My wife, covered in blood, was able to flee through the underbrush with the three terrified children. She states that she never expected to see me alive again.

"They repeatedly tried to smash my body against a tree whilst holding my wrists. I was able to struggle free four or five times, but each time they caught up with me, beat me to the ground, and kicked me furiously until I was able to crawl and stumble away again."

Finally, after his last strength had been exhausted: "They quickly formed a tight circle around my body and methodically kicked me in the face, head and back until I lost consciousness. I clearly remember my body going limp. I was in no pain — it was the end.

"The police arrived at that point. I believe that I would otherwise have been kicked to death."

Clapham says he has been left with permanent injuries — the right side of his face is partially numb, his right cheek bone split from top to bottom, his right eye aches at times and a fractured vertebra has yet to heal.

Two of his attackers ran directly into the arms of the police but were released after questioning, Clapham said, because his glasses had been knocked off and he could not identify them.

State authorities ordered the state park closed to tourists indefinitely after the Clapham attack in January.

The Hawaii Visitors' Bureau now distributes pamphlets cautioning visitors that Honolulu, with a population of about 500,000, is subject to the same dangers as any other urban centre.

Landlords get right to raise rents by 10%

By JAKE BANKY

The provincial government today gave B.C. landlords the green light to implement annual rent increases of 10 per cent — an increase of three per cent over the ceiling which has prevailed for years.

The move is effective immediately.

At the same time, Consumer Affairs Minister Jim Nielsen introduced legislation which will extend the umbrella of rent review to between 35,000 and 40,000 renters who have not been covered in the past.

These renters will now be able to appeal rent hikes they feel are excessive.

Nielsen told a press conference the new 10 per cent limit more accurately reflects conditions in the marketplace.

"An annual rent increase limit which is less than the annual rate of inflation is not realistic," he said.

"If a person were to build an apartment building in the Greater Victoria or Vancouver area today, based on today's costs and today's interest rates they would be seeking approximately $700 a month for a one-bedroom apartment.

"I don't think there's going to be a great deal of complaint about the 10 per cent limit. I think many, many tenants in the province will feel relieved that it's only 10 per cent," Nielsen added.

Without a realistic permissible rent increase, virtually no replacement apartment buildings will be built, he predicted.

Nielsen's legislation consists of a long list of technical amendments to the Residential Tenancy Act.

The most important will extend rent review retroactively to include thousands of tenants in units built since Jan. 1, 1974.

Until now, only those units rented before that date were covered by the act.

The proposed changes would allow tenants to appeal any excessive rent increase brought in since the beginning of this year.

"Only excessive increases will be reduced," Nielsen emphasized.

"It is unfortunate that some landlords have been acting agressively, making such legislation necessary."

The government will also be able to extend rent review to any other class of tenant not currently covered, should the need arise.

Another amendment would extend protection to tenants of hotels, motels and lodging houses for the first time.

In a break for tenants, the interest paid by landlords on security deposits will be increased to 12 per cent from the present eight per cent.

And in a break for landlords, renovation rent increases will be upped to 18 per cent of the cost of the improvement instead of the current 12 per cent.

There is also a tightening up of administration.

The functions of the rentalsman and the rent review commission will be merged.

The legislation will allow landlords and tenants the option of filing claims of up to $2,000 with the rentalsman instead of having to go to small claims court.

A $10 fee will be charged in such cases to discourage trivial claims and to encourage landlords and tenants to settle their own disputes.

ON THE INSIDE

Eye of price hurricane?
The consumer price index rise slowed to 0.6 per cent in April, but Canadians may only be seeing the eye of the hurricane. Page 2.

Williams enters pay row
Attorney-General Allan Williams said Thursday he has no intention of permitting the B.C. Corrections Branch to go without the services of consulting psychologists. Page 12.

Pension lids argued
The provincial government and its biggest union met today to argue differences over new legislation which limits cost-of-living pension increases to most retired public servants. Page 13.

'No' support mounting
Support is growing for the no side in the Quebec referendum, according to the latest poll. Page 17.

Refugee sealift slowed
The number of boats leaving for Cuba is down to a trickle after President Carter's order to halt the freedom shuttle, but some 1,000 boats are waiting in Cuba to bring more refugees. Page 36.

Korean students halt battle
South Korean student leaders ordered a temporary halt today to the worst anti-government demonstrations in 16 years. Page 37.

Muskie blunt
U.S. Secretary of State Edmund Muskie today bluntly accused the Soviet Union of threatening world peace, then met Soviet Foreign Minister Andrei Gromyko in Vienna. Page 54.

INDEX

Births	39	Entertainment	28-31
Capital Scene	53	Finance	8, 9
Classified	39-53	Gardening	53
Comics	20	Lifestyles	33-35
Deaths	53	Sports	24-27

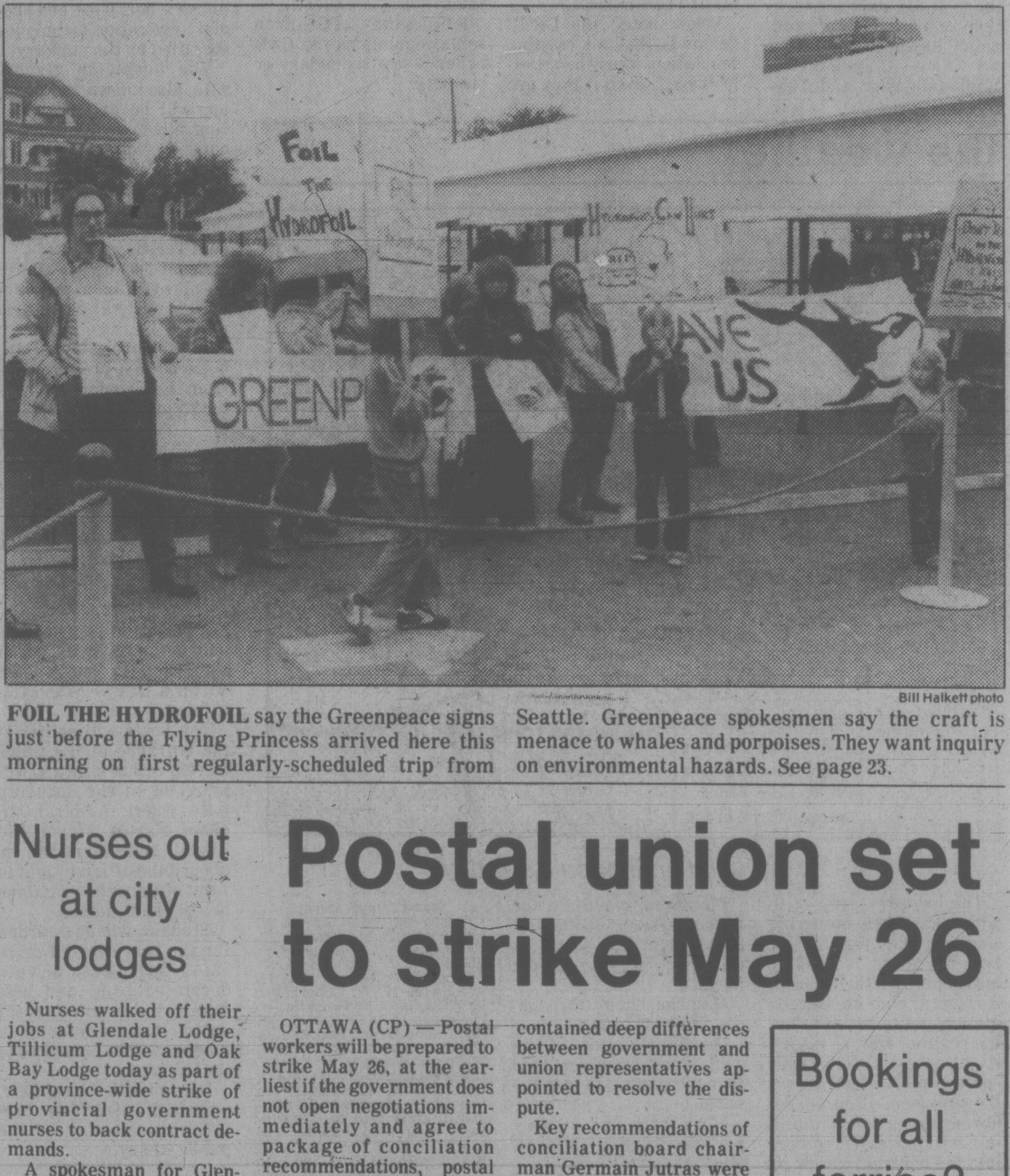

Bill Halkett photo

FOIL THE HYDROFOIL say the Greenpeace signs just before the Flying Princess arrived here this morning on first regularly-scheduled trip from Seattle. Greenpeace spokesmen say the craft is menace to whales and porpoises. They want inquiry on environmental hazards. See page 23.

Nurses out at city lodges

Nurses walked off their jobs at Glendale Lodge, Tillicum Lodge and Oak Bay Lodge today as part of a province-wide strike of provincial government nurses to back contract demands.

A spokesman for Glendale Lodge and Tillicum Lodge in Saanich refused to comment on questions regarding service to patients and how supervisory staff are coping.

"If you want any information you should contact the Government Employee Relations Bureau (GERB)," she said.

At Oak Bay Lodge on Cadboro Bay Road, a spokesman said: "We have no problems at all."

Jerry Miller, a spokesman for the 2,700 nurses, said the B.C. Labor Relations Board accepted the nurses' plan for provision of essential services during the strike.

Miller said about 330

See GOVERNMENT p. 22

Postal union set to strike May 26

OTTAWA (CP) — Postal workers will be prepared to strike May 26, at the earliest if the government does not open negotiations immediately and agree to package of conciliation recommendations, postal union president Jean-Claude Parrot said today.

Parrot said at a news conference that recommendations by conciliation board chairman Germain Jutras are the minimum acceptable to his 23,000-member postal union — "we're not going to start negotiating half of this package."

He said the union is preparing a strike vote process that would swing into action late next week in the event the union is unhappy with the response of the government to the conciliation recommendations which are non-binding. If union members vote to strike, they could be called out Monday, May 26, at the earliest, he said.

But Treasury Board President Don Johnston said the government will do everything possible to avert a postal strike.

Johnston told the Commons he was scheduled to meet Postmaster-General Andre Ouellet and Labor Minister Gerry Regan to decide what steps can be taken to head off a strike.

"It's obviously a matter of the highest priority for this government," he said in response to Sid Parker, New Democratic Party labor critic, who said ministers should participate in contract negotiations that may re-open following release of a conciliation board report Thursday.

The conciliation report signalled increased chances of a strike as it contained deep differences between government and union representatives appointed to resolve the dispute.

Key recommendations of conciliation board chairman Germain Jutras were accepted with reservations by union representative Jacques Desmarais but were flatly rejected by government-chosen conciliator Pierre Mercier as catchy but costly and chaotic.

Jutras proposed no fundamental changes to the now-expired contract between the post office and the 23,000-member Canadian Union of Postal Workers.

But he recommended a one-year agreement with a sweeping set of increased financial benefits and a special system to clean up a backlog of some 30,000 unsettled grievances.

This week's puzzle next week

The Payoff Puzzle which usually runs each Friday in the *Victoria Times* and Saturday in *The Daily Colonist* will not appear this week.

The puzzle was inadvertently left out of the *Colonist* last weekend and was not published until early this week. In fairness to *Colonist* readers it was necessary to extend the entry deadline by five days so the result of last week's puzzle will not be known until Wednesday.

If there is no winner of the $700 prize for last week's puzzle, the contest will resume next Friday.

Bookings for all ferries?

By AL FORREST

Highways Minister Alex Fraser has ordered B.C. Ferries to launch a new study into a reservation system for all its operations.

"I am impressed by the success of the reservation system in the new jetfoil service and I'm convinced it can work for the B.C. Ferry system," Fraser said in an interview Thursday.

Fraser is the minister responsible for the B.C. ferry fleet.

He said he will also study the idea of using jetfoils on the Tsawwassen-Swartz Bay route and the Nanaimo-Horshoe Bay run during peak periods to help with overloads.

The jetfoils, which do not carry vehicles, can transport extra runs of bus passengers.

Fraser said the jetfoil idea is still in the discussion stage and he will be watching the results of the Seattle-Victoria service with interest.

He said in theory he is impressed with the idea of buying jetfoils — at a cost of about $11 million — instead of constructing new ferries at $30 million plus to handle peak traffic periods.

Perfect crime hits a flat note

ATLANTA (UPI) — It was the perfect crime until a clumsy cargo handler accidentally tripped the secret door. Inside a crate marked "musical instruments," cradled in foam, police found a man and a stolen packet of mail worth $1 million.

The FBI Thursday charged William Delucia, 35, of El Segunda Calif., packed himself into a 3-by-4-by-5-foot black box and shipped himself in the baggage hold of an Eastern Airlines jet as part of a scheme to steal registered mail on a flight from Los Angeles to Atlanta.

Delucia, a Trans World Airlines unloading ramp operator, and two alleged accomplices, Lloyd Alexis Santana, 31, of Los Angeles, and David James McCulley, 31, of Gardena, Calif., were charged with violating federal postage and stowaway laws.

Bond for both Delucia and Santana was set at $50,000. Bond for McCulley was set at $30,000 by a federal magistrate because he has a family and owns property in California. All three are scheduled to be arraigned next Wednesday.

The U.S. Postal Service is investigating to see if the men may have tried the scheme before.

Authorities speculate that during the flight on the Eastern L-1011 Tristar, Delucia was to let himself out of the crate in the plane's belly and transfer the registered mail from pouches into suitcases owned by the other two men, who were travelling as passengers.

However, a cargo handler unloading baggage at Hartsfield International Airport tripped a secret door cut into the black box marked "musical instruments." Instead of trumpets or horns, D.L. Hayes found Delucia cradled in foam inside.

"The box was equipped with everything but a bathroom," said an Atlanta police detective who examined the crate. He said Delucia had oxygen tanks, foam rubber, and a back rest for the trip.

The FBI said Santana and McCulley were arrested after they inquired as to the whereabouts of the crate of "instruments" and four pieces of luggage.

The suitcases, which authorities said contained mail taken from pouches being shipped aboard the plane, also were seized. The value of the mail was an estimated $1 million.

FBI spokesman Dick Berry said agents thwarted a similar plan in 1972 and became suspicious when Atlanta police notified them of the stowaway.

Slowdown in rising prices may be eye of hurricane

Times News Services

OTTAWA — The consumer price index increased 0.6 per cent in April from a month earlier, Statistics Canada said today.

The rise was only half the March increase and brought a correspondingly lower annual rate for the index — a common measure of inflation — to 9.2 per cent from 9.3 per cent.

But NDP finance critic Bob Rae said today consumers are seeing the "eye of the hurricane" before higher energy prices hit.

Higher transportation and housing charges were largely responsible for the increase.

As a result, the consumer price index for all items stood at 205.2, up from 204 in March and 187.9 a year earlier.

That means that a standard basket of goods and services which cost $100 in 1971 — the year the index base was set at 100 — now costs $205.20.

Higher prices for new cars, reflecting in part the removal of rebates on certain models, along with increases for car operation and maintenance expenses, were mainly responsible for an increase of 0.7 per cent in the non-food index.

The non-food index, which reached 190.2 in April from 188.9 in March, also rose because it cost more to own property and for clothing.

Price increases for fresh fruits and vegetables were largely responsible for the rise of 0.8 per cent in the food index, as well as higher prices for cereal and bakery products and for dairy products.

However, lower prices for beef, pork, turkey and sugar dampened the impact of these increases. The food index was 251.5 in April, up from 250.7 a month earlier.

Prices for fuel oil and some other liquid fuels showed no change in April from March, but gasoline rose 1.6 per cent.

In Statistics Canada's survey of prices in 15 cities, increases ranged between a low of 0.3 per cent in Montreal to a high of 1.1 per cent in St. John's, Nfld., and Calgary between March and April.

Other month-to-month increases in the cities surveyed were: Charlottetown-Summerside, 0.4 per cent; Halifax, 0.8 per cent; Saint John, N.B., 0.5 per cent; Quebec, 0.5 per cent; Ottawa, 0.4 per cent; Toronto, 0.6 per cent; Thunder Bay, Ont., 0.9 per cent; Winnipeg, 0.7 per cent; Regina, 0.5 per cent; Saskatoon, 0.6 per cent; Edmonton, 1.0 per cent; and Vancouver, 0.9 per cent.

Broadcast technology seen too fast for CRTC

Government regulatory agencies are moving too slowly to keep up with rapid technological and social changes affecting the electronic media, the Canadian Association of Broadcasters was told today.

CAB president Ernest Steele said that, for example, no changes can be made in AM and FM operations until a review of radio policy has been completed by the Canadian Radio-television and Telecommunications Commission.

And this review is expected to take 18 months.

"Somehow, something else must be done, as well, in the meantime, about regulations that are no longer pertinent to the broadcasting system," he told the CAB annual meeting at The Empress.

Steele noted the CRTC demands that all existing regulations must be strictly obeyed, even if they are outdated.

"With CRTC vacancies unfilled and work and decisions backlogged we should worry about progress on regulatory reform," he said.

He said the CAB has completed a white paper proposing changes in AM radio policy for the consideration of the CRTC.

It urges the CRTC to drop some regulations the CAB believes are redundant or obsolete.

E & N spraying okayed

The provincial environment ministry has agreed to allow CP Rail to conduct herbicide spraying along 200 miles of E & N right of way on Vancouver Island.

Permission was granted after the company agreed to use a herbicide and special application techniques specified by the ministry.

The herbicide glyphosate, also known as Roundup, will be applied under controlled conditions along certain sections of track between Victoria and Courtenay, Parksville and Port Alberni, and Hayward and Cowichan Lake starting next Tuesday.

About 400 acres in all will be sprayed in a program which will take about a week.

The approval was announced in a press release from Environment Minister Stephen Rogers.

Parade of boats Sunday

A parade of boats will be held in the Inner Harbor at 3 p.m. Sunday as part of the Victoria Day weekend festivities.

The boats will gather at the entrance of the Outer Harbor at 2:30 p.m. and will proceed to the saluting base where Admiral Michael Martin, Mayor Bill Tindall and others will be aboard the official yacht in front of the public wharves below The Empress.

Trophies will be awarded for the best over-all decorated boat, best private decorated boat, and best decorated commercial entry. Commemorative plaques will be presented to the skippers.

For those in the sailpast, wharfage is free from Saturday to Monday at the public wharves.

Congress set

The International Congress on Social Welfare will hold its 1984 congress in Vancouver, Tourism Minister Pat Jordan said Thursday.

Jordan says more than 4,000 delegates will attend the two-week event.

the weather

Map valid until noon Saturday

The low pressure centre which has been bothering southern B.C. for the last several days is finally moving off southeastward. A ridge of high pressure is attempting to move in but its regime will be short-lived as a Pacific front spreads more cloud across the province. Rain on the northern coast this morning will spread showers into the central interior on Saturday. The system will bring more cloud to southern areas on Saturday but precipitation appears unlikely at this time.

ENVIRONMENT CANADA WEATHER OFFICE 10 A.M. FORECASTS

Valid until midnight Saturday

Greater Victoria: Today, cloudy becoming mostly sunny by noon. Highs 16 to 18. Lows tonight near 7. Saturday, cloudy. Highs around 15.

Greater Vancouver, Lower Mainland, East Vancouver Island: Today, cloudy becoming mostly sunny by noon. Highs 16 to 18. Lows tonight 6 to 8. Saturday, cloudy. Highs around 15.

North and West Vancouver Island: Today, cloudy with sunny periods. Highs 15 to 17. Tonight and Saturday, cloudy with showers. Highs 13 to 15. Lows tonight 6 to 8.

ACROSS CANADA WEATHER PICTURE

Yukon: increasing cloud in the southwest, sunny elsewhere. Highs near 16.

Albetra: a few thunderstorms this afternoon in the north, otherwise sunny. Highs 22 to 25.

Saskatchewan: sunny with highs 20 to 22.

Manitoba: cloudy in the far north, sunny elsewhere. 20 to 23 in the south, 18 elsewhere but 8 in the far north.

Ontario: Sunny throughout. Highs 18 to 20.

Quebec: cloudy in the east, sunny elsewhere. 18 to 20 in the south, 5 to 10 in the north.

Maritimes: sunny periods, isolated showers. Highs 13 to 17.

Newfoundland: variable cloudiness with isolated showers. Highs 8 to 12.

Labrador: cloudy with isolated showers or flurries. Highs 4 to 8.

TEMPERATURE

Yesterday

	Max.	Min.	Prcp.
Victoria	14	7	7.4
Normal	16	8	—
One Year Ago			
Victoria	18	9	—
Across Canada			
Prince Rupert	15	9	—
Prince George	22	7	—
Port Hardy	14	5	—
Terrace	19	10	—
Comox	17	11	—
Vancouver	13	8	—
Kamloops	18	7	0.6
Cranbrook	23	5	—
Williams Lake	19	5	—
Fort Nelson	23	7	—
Peace River	25	4	—
Edmonton	23	2	—
Jasper	22	3	—
Calgary	21	2	—
Lethbridge	22	5	—
Medicine Hat	25	5	—
N. Battleford	23	6	—
Saskatoon	23	6	—
Swift Current	21	5	—
Prince Albert	23	1	—
Moose Jaw	22	5	—
Regina	22	8	—
Yorkton	22	6	—
Brandon	22	4	—
Winnipeg	22	6	—
The Pas	23	7	—
Kenora	18	7	—
Thunder Bay	18	0	—
Toronto	15	2	—
Ottawa	15	6	0.2
Montreal	16	6	—
Halifax	14	2	—
Charlottetown	14	2	4.2
Fredericton	19	5	—
St. John's	5	0	2.9
Whitehorse	15	—1	—
Yellowknife	21	5	2.2
Inuvik	0	—4	—
United States			
Seattle	16	7	—
Spokane	11	5	9.4
Portland	16	6	1.3
San Francisco	17	10	—
Los Angeles	21	14	—
Las Vegas	27	14	—
Phoenix	28	17	—
Chicago	16	6	—
New York	21	9	—
Miami	29	26	—

World Temperatures

Amsterdam 16, 5; Athens 21, 13; Bahrain 35, 26; Bangkok 37, 31; Belgrade 12, 8; Berlin 17, 7; Bogota 20, 7; Brussels 18, 7; Brussels 18, 7; Buenos Aires 17, 9; Caracas 29, 17; Copenhagen 13, 9; Dublin 19, 10; Frankfurt 16, 2; Geneva 14, 8; Helsinki 21, 10; Hong Kong 27, 24; Honolulu 30, 22; Jakarta 34, 25; Jerusalem 31, 14; Johannesburg 23, 14; Kiev 12, 3; Kuala Lumpur 32, 23; Lima 21, 16; Lisbon 24, 14; London 19, 8; Madrid 21, 6; Manila 34, 25; Mexico City 29, 14; Moscow 6, 3; New Delhi 41, 30; Nicosia 25, 11; Oslo 25, 12; Paris 20, 9; Perth 22, 14; Rio 31, 16; Rome 16, 10; San Juan 31, 24; Sao Paulo 26, 15; Seoul 22, 12; Singapore 32, 26; Stockholm 20, 10; Sydney 20, 14; Taipei 25, 21; Tel Aviv 29, 15; Tokyo 19, 11; Vienna 15, 10.

CITY'S WEATHER RECORD

Sunshine May	134.9 hrs.
Last May	94.3 hrs.
Normal (30 yrs.)	128.7 hrs.
Sunshine, 1980	614.5 hrs.
Last year	711.5 hrs.
Normal (30 yrs.)	651.9 hrs,
Precip. May	7.9 mm
Last May	7.1 mm
Normal (30 yrs.)	9.4 mm
Precip., 1980	202.2 mm
Last year	148.6 mm
Normal (30 yrs.)	277.7 mm

Sunrise, Sunset Saturday (Pacific Daylight Time)

Sunrise 05:30 Set 20:51

Moonrise, Moonset Saturday (Pacific Daylight Time)

Moonrise 8:33 Set 0.14

TIDES AT VICTORIA
(Tides listed are Pacific Standard Time)

	Time H M	Ht Ft.	Time H M	Ht Ft.	Time H M	Ht Ft.	Time H M	Ht Ft.
16	0245	8.8	1010	0.8	1945	7.8	2205	7.3
17	0300	8.6	1100	0.9	2030	8.0	2305	7.6
18	0345	8.2	1150	1.2	2115	8.2		
19	0200	7.6	0320	7.7	1235	1.8	2210	8.3
20	0100	7.6	0600	7.0	1320	2.5	2235	8.3

TIDES AT SOOKE

	Time H M	Ht Ft.	Time H M	Ht Ft.	Time H M	Ht Ft.	Time H M	Ht Ft.
16	0140	9.7	0940	1.0	1615	7.4	2050	6.6
17	0220	9.4	1020	1.2	1730	7.4	2150	6.9
18	0245	9.1	1100	1.6	1825	7.5	2250	7.2
19	0325	8.6	1150	2.1	2035	7.7	2350	7.3
20	0345	8.0	1235	2.8	2120	7.9		

TIDES AT FULFORD HARBOUR

	Time H M	Ht Ft.	Time H M	Ht Ft.	Time H M	Ht Ft.	Time H M	Ht Ft.
16	0440	10.2	1145	0.8	1955	10.9		
17	0045	8.4	0515	9.8	1240	1.1	2040	11.0
18	0200	8.5	0550	9.3	1320	1.6	2135	11.0
19	0330	8.3	0640	8.7	1405	2.4	2220	11.0
20	0515	7.5	0730	8.0	1445	3.2	2310	11.0

CORRY'S

- ★ Famous English Formula
- ★ Long lasting — not affected by rain or sprinkling
- ★ Approved for vegetable gardens — strawberries, too!
- ★ Tops in results YET CORRY'S USES LESS CHEMICALS THAN ANY OTHER BRAND (Check labels)

INTEREST SAVER SPECIALS

Last month our interest bill for carrying our new vehicle inventory was $34,816.12!

In order to control this high cost we must reduce the inventory immediately and are prepared to accept "marginal" deals and consider offers previously thought unacceptable.

Mileage shown are Transport Canada results for standard equipped vehicles. Results will vary.

36.2 M.P.G. ACADIAN 25 IN STOCK FROM $4958 Stk. #AC0947

31.7 M.P.G. SUNBIRD 38 IN STOCK FROM $5354 Stk. #SU0300

34.8 M.P.G. PHOENIX 23 IN STOCK FROM $7728 Stk. #PH5190

26.6 M.P.G. FIREBIRD 28 IN STOCK FROM $7338 Stk. #FI6073

28.5 M.P.G. LEMANS 37 IN STOCK FROM $6985 Stk. #LE0381

26.6 M.P.G. GRAND PRIX 5 IN STOCK FROM $8837 Stk. #GR7849

G.M.A.C. FINANCING AVAILABLE AT BELOW BANK RATE

LEASE SEE JOHN SPRINGER FOR THE LOWEST RATES IN TOWN ON PONTIAC, BUICK OR GMC TRUCKS.

CONTINUOUS PROTECTION GENERAL MOTORS EXTENDED WARRANTY PROTECTION FOR 3 YEARS OR 60,000 km

26.9 M.P.G. PONTIAC 20 IN STOCK FROM $7199 Stk. #PO0088

34.8 M.P.G. SKYLARK 28 IN STOCK FROM $7569 Stk. #SL3475

26.6 M.P.G. CENTURY 23 IN STOCK FROM $7798 Stk. #CE4549

23.9 M.P.G. BUICK 13 IN STOCK FROM $8248 Stk. #BU3900

23.7 M.P.G. VAN 31 IN STOCK FROM $6442 Stk. #YV2436

23.7 M.P.G. PICKUPS 33 IN STOCK FROM $5857 Stk. #YP4882

D.L. 5701

A lot of good names. All in one place

EMPRESS PONTIAC ● BUICK ● GMC LTD. 2867 DOUGLAS STREET (AT TOPAZ) PHONE 382-7121

Get splitters off market: cable exec

VANCOUVER (CP) — If cablevision executive Dave Smith has his way, those cable splitters used illegally by B.C. residents will become keepsakes because stores will no longer stock them.

Smith figures the time is right to get rid of the splitters, which enable the homeowner to operate two stereo or television sets off cable while paying a bill for one.

He is vice-president of Cable West TV and vice-chairman of the Pacific region of the Canadian Cable Television Association. Cable West, a Vancouver-area supplier of cable television, won a precedent-setting judgment last week in West Vancouver provincial court. Judge Nancy Morrison ruled that a cable splitter was a prohibited device and found a West Vancouver resident guilty of possessing one.

Walter A. Robinson was ordered to pay Cable West $193 restitution, was placed on probation, and was conditionally discharged.

Smith said today he was pleased with the West Vancouver decision.

"It puts teeth into an act that because of lack of enforcement has cost the (cable) industry large amounts of money over the years," he said.

Smith said when the association holds its convention in Vancouver starting May 26 he hopes to get together with association officers to draft a resolution that will spark action to get cable splitters out of stores.

"Consumers across Canada — we figure most of them unknowing — violate the Criminal Code by using the splitters in their residences," Smith said in an interview.

Cost of a legal device, installed for a fee by the cable company, he said, is $2 a month.

Section 287 of the Criminal Code says it is an offence to use cable wire to obtain telecommunication services by "theft."

Smith said Section 287.1 of the Criminal Code says anyone who, without lawful excuse, manufactures, possesses, sells or offers for sale or distributes such devices is guilty of an indictable offence and is liable to imprisonment for two years.

Firms selling the splitters are careful to describe them as antenna splitters rather than cable splitters.

Ferry traffic up 8.2%

B.C. Ferry traffic is up 8.2 per cent over the same period last year, a spokesman said Thursday.

The spokesman said the fleet carried 947,036 passengers and 354,785 vehicles in April.

A labor dispute on Canadian Pacific ferries caused commercial traffic to increase by 95 per cent on the Tsawwassen-Swartz Bay route and 66.3 per cent on the Horseshoe Bay-Departure Bay route over the traffic on the Vancouver Island-mainland routes last year, the spokesman said.

The last spike all over again but it took several whacks

By STEVE MERTL

TAPPEN (CP) — It had all the makings of a new Pierre Berton best-seller — politicians, a railway and the last spike.

B.C. Premier Bill Bennett and Fred Burbidge, president of Canadian Pacific Ltd., were in this small interior community Thursday to preside over a sometimes comical last spike ceremony opening the first phase of CP Rail's $300 million Rocky Mountain double-tracking project.

The two rookie spike-drivers took several swings at their spikes before the premier finally bent down and lightly tapped his spike into the pre-drilled hole. Burbidge was a little more game — after repeated clanging misses, made his last shot count and drove home the spike.

Bennet later broke his mallet while pounding away for photographers.

The first phase of the project, which cost $32 million, involved construction of 17 kilometres of track in the Tappen-Notch Hill area west of Salmon Arm and 7.2 kilometres between Revelstoke and Clanwilliam in southeastern B.C.

The new track, which has been in operation since December, has a reduced grade allowing heavily-loaded westbound trains to use fewer locomotives to get over steep mountain passes.

Bennett 'taps' in spike as CPR boss Fred Burbidge watches

The railway had maintained several engines near Rogers Pass to push heavy freight trains up the steep grade.

Mike Wakely, the railway's Pacific Region chief engineer, said the new track will allow increased hauling capacity and more unit trains — those which carry only one commodity such as coal or grain — to make the trip to the port of Vancouver.

Bennett told a small gathering at the ceremony the upgrading was necessary to allow B.C.'s economy to expand. Although the new track is intended primarily to speed westbound traffic, Bennett said the project would also help shipment of B.C. resources and manufactured goods eastward.

The $14 million second phase of the upgrading is proceeding near Lake Louise, Alta., and should be completed by mid-1981.

The third and largest phase, about 32 kilometres of new track in Glacier National Park, including a 14-kilometre tunnel through Mount McDonald, is still being researched.

Company officials say that portion won't be approved unless the federal government revises grain transportation rates.

Bill Stinson, executive vice-president, said CP Rail could not get financing and would not have enough cash itself to build the track unless it receieved an equitable return on grain shipments, about 25 per cent of its total freight volume.

Captain's job ruling appealed

VANCOUVER (CP) — B.C. Court of Appeal has been asked to overturn an arbitration board ruling reinstating a B.C. ferry captain whose ship collided with a dock causing $495,000 in damage.

The B.C. Ferry Corp. fired the captain of the vessel Queen of the Islands which collided with the dock at Saltery Bay in September, 1978. The captain, Gerry Stalling, was at the time chief mate on major vessels and a relief captain on minor vessels.

Stalling was off the job for 13 months before the arbitration board ordered him reinstated, saying that the corporation could not prove that Stalling was at fault for the Sept. 20, 1978, collision.

Thousands exposed at Kitimat?

KITIMAT (UPC) — A newly-released report says thousands of persons who worked at Alcan Smelters and Chemicals Ltd. in Kitimat between 1954 and 1976 may have been exposed to dangerous pollutants.

"Any worker who worked (at Alcan) before 1976 now having lung or bone problems, anyone with lung or skin cancers, may be able to trace those diseases to their time at Alcan," said Jim Brisebois, author of the federally-sponsored report repleased Thursday.

He said new conditions and procedures were introduced after 1976, improving conditions considerably.

The report suggests there may have been inadequate standards for contaminants and recommends the Workmen's Compensation Board change its regulations to allow former smelter workers to claim benefits.

In Victoria, Labor Minister Jack Heinrich responded in the legislature to opposition questions about the report by saying he would investigate the possibility of having WCB regulations changed to allow affected workers to claim benefits.

Heinrich also said he would look into an opposition request to contact the workers who were formerly employed at Alcan.

A spokesman for Alcan said the question of past conditions in the plant are a matter for the WCB. The company is not challenging the report's statements of past grievances, but insists problems were corrected when brought to their attention.

Alcan rejects the section of the report that says exposure to fluorides affected workers and has also rejected an earlier report which identified fluoride as a health hazard.

If the contaminants have caused the problems as outlined in Brisebois' report, the number of workers affected could be staggering since the company always has a high turnover rate.

Interior forest fire situation explosive

PRINCE GEORGE (CP) — The forest fire situation in the Peace River area of northeastern B.C. is explosive, says Orval Gorley, regional protection officer for the Prince George forest region.

Two major fires started by lightning now cover more than 5,000 hectares (12,355 acres) each.

The fire hazard in the Peace River area is extreme, and no relief is indicated by the weekend weather forecast, Gorley said.

One fire, 40 kilometres southwest of Fort Nelson, has already covered more than 95 square kilometres. The other is 136 kilometres east of Fort Nelson near the Alberta boundary.

Neither blaze has been contained.

Dam workers back following LRB order

REVELSTOKE (CP) — Workers at B.C. Hydro's Revelstoke dam project returned to work Thursday following a cease-and-desist order from the B.C. Labor Relations Board.

Hydro spokesman Hugh Dixon says the order was made Wednesday. The 1,200 employees had been off the job since Tuesday.

The work stoppage was part of a jurisdictional dispute between the International Brotherhood of Electrical Workers and the Teamsters over who should transport workers and equipment to the site.

Endako union vote set

PRINCE GEORGE (CP) — About 500 workers at the Endako mine near Fraser Lake, about 130 kilometres west of here, will conduct a union representation vote next Wednesday.

The workers will decide whether to stay with the Canadian Association of Industrial, Mechanical and Allied Workers or switch to the United Steel Workers of America. The steelworkers union was voted out as bargaining agent more than two years ago.

Island Saw Co.
CARBIDE SAW and TOOL SHARPENING
617 Chatham Street 385-5500

"0" CLEARANCE
FIREPLACE AND CHIMNEYS
COUNTRY WOODSTOVES
203-3400 Douglas
384-5333

GORGE ROAD
GardenCentre
COLOUR YOUR GARDEN... WITH BEAUTIFUL BEDDING PLANTS AND A FULL RANGE OF FLOWERS AND VEGETABLES

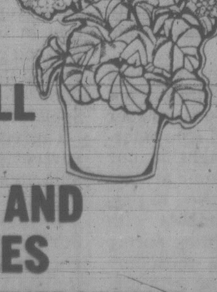

• TREES • EVERGREENS
FLOWERING SHRUBS • FUCHSIAS
GERANIUMS • HANGING
BASKETS FULL OF COLOUR
475 GORGE RD. EAST
3 blocks off Douglas St.
OPEN MON.-SAT. 9-5:30
383-0744 SUN. 10-5

CLIP and SAVE

THE GREATER VICTORIA FESTIVAL SOCIETY

—is proud to present

VICTORIAN DAYS — 1980

SATURDAY, May 17

Dawn to Dusk	Arts & Crafts Show and Display	700 Block Yates St.
2 p.m.	Newport 12 String Ensemble	Crystal Gardens
2 p.m.	Klamath Union High School	Centennial Square
3 p.m.	Interlake High School	Cameron Bandshell
3 p.m.	Newport Senior High School	Market Square
3 p.m.	Kent Meridian Jazz Band	Heritage Court
3:30 p.m.	Capital Youth Chorale	Crystal Gardens
4 p.m.	Monroe High School	Centennial Square
6 p.m.	Western High School	Cameron Bandshell
7 p.m.	Bethel High School	Cameron Bandshell
7:30 p.m.	Evergreen High School	Centennial Square
9:30 p.m.	Evergreen High School	Confederation Park
3:30 p.m.	Evergreen High School	Legislative Bldgs.
3:30 p.m.	Monroe High School Band	Centennial Square
4 p.m.	Sammanish Interlake High School Orchestra	Heritage Court
4 p.m.	Western High School	Legislative Bldgs.
4 p.m.	Spencer Junior Secondary High School	Cameron Bandshell
5 p.m.	Auburn High School	Legislative Bldgs.
5 p.m.	Kent Meridian	Cameron Bandshell
7 p.m.	Evergreen High School	Heritage Court
8:30 p.m.	Sunset Ceremohy — RCSCC "HMCS RAINBOW"	Legislative Bldgs. lawns.
9 p.m.	May Queen Procession — Canadian Forces Naden Band	Government St. and Belleville to Legislative Bldgs.
9:15 p.m.	May Queen Crowning Ceremony	Legislative Bldgs.
9:30 p.m.	Evergreen High School	Confederation Park
9:45 p.m.	May Queen Procession — Canadian Forces Naden Band	Legislative Bldgs. to Empress Hotel

SUNDAY, May 18

Dawn to Dusk	Arts & Crafts Show and Display	700 Block Yates St.
11 a.m.	Church Service — Salvation Army Citadel Corps, Major. Wilder. Evergreen High School Choir, Seattle Wash. Percy Bronson, Director	Centennial Square
12 noon	Ingraham High School	Cameron Bandshell
12:30 p.m.	Western A Cappella Choir	Crystal Gardens
12:30 p.m.	Canyon High Marching Comanches	Market Square
12:30 p.m.	Capital Youth Chorale	Centennial Square
1 p.m.	Sammanish Interlake Orchestra	Cameron Bandshell
1 p.m.	Ellensburg High School	Legislative Bldgs.
1:30 p.m.	Medford Senior High School	Heritage Court
1:45 p.m.	Arlington High School	Mt. St. Mary's Hospital and Saanich Peninsula Hospital
2 p.m.	Sweet Home High School	Centennial Square
2 p.m.	Greater Victoria Concert Band	Heritage Court
2 p.m.	Clackamas High School	Empress Hotel/Legislative Bldgs.
2 p.m.	Sammanish High School	Cameron Bandshell
2 p.m.	Newport High School	Glendale Hospital
2 p.m.	David Douglas High School	Legislative Bldgs.
2 p.m.	Western High School Chorale	Visitors Information on Causeway
2:30 p.m.	Mt. Rainier High School	Matson Lodge
2:30 p.m.	Ellensburg High School	Market Square
3 p.m.	Parade of Boats and Sail Past	Inner Harbour
3 p.m.	Carillon Concert	Heritage Court
3 p.m.	Newport High 12 String Ensemble	Visitors Information on Causeway
3 p.m.	Bethel High School	Cameron Bandshell
3 p.m.	Canyon High Marching Comanches	Confederation Park

MONDAY, May 19

Dawn to Dusk	Arts & Crafts Show and Display	700 Block Yates St.
6:30-9 a.m.	Pancake Breakfast by Sidney Kiwanis	Mayfair Centre
8:20 a.m.	PRE-PARADE ENTERTAINMENT — CJVI Country Cruiser, Vancouver Island Square Dance Association, Arbutus Jr. Secondary Dancers, Family Skate Centre, Experimental Aircraft Assoc. Victoria Chapter.	Douglas Street—Mayfair Centre to Humboldt Street
9 a.m.	VICTORIA DAY GRAND PARADE — "FUN FEST 80" Marshalled by — B.P.O. Elks Lodge	Douglas Street—Mayfair Centre to Humboldt Street
12 noon to 6:00 p.m.	A Day in The Park — see schedule. Beer Garden, Tug-o-War, Karate Display, Super Sack Races, Trampoline Display, Gymnastics and Model Aircraft, and many more activities.	Gorge-Kinsmen Park.
12:30 p.m.	Western High School	Centennial Square
1:30 p.m.	Canadian Forces Parachute Team "SKY HAWKS", Landing on the Legislative Bldgs, lawn, bringing greetings to the May Queen.	Inner Harbour
2 p.m.	Monroe High School	Cameron Bandshell
2 p.m.	Ellensburg High School	Market Square
2 p.m.	Sweet Home High School	Centennial Square
3 p.m.	Sample-Stearns Homegrown Band	Cameron Bandshell
3 p.m.	Capital Youth Chorale	Market Square
3 p.m.	David Douglas High School	Centennial Square
4 p.m.	Canyon High Marching Comanches	Market Square
5 p.m.	Sweet Home High School	Heritage Court

CLIP and SAVE

Victoria Times
ESTABLISHED IN 1884
COLIN D. McCULLOUGH, Publisher
GORDON R. BELL, Managing Editor
BARBARA McLINTOCK, Editorial Page Editor
Proprietor — Victoria Times Division of F.P. Newspapers Limited, 2621 Douglas Street, Victoria V8W 2N4 Telephone 382-3131
FRIDAY, MAY 16, 1980

Nothing to lose

Making the Canadian postal service a crown corporation may never completely untangle the knot that now locks postal workers and managers in perpetual dispute.

But after enduring postal disruptions in 1968, 1970, 1974, 1975, 1978 and with the real possibility of a further disruption this year, the country has nothing to lose by trying a new corporate structure.

The idea of segregating postal management from direct political influence has been around almost as long as have the post office's troubles.

It wasn't until August, 1978 that Prime Minister Trudeau first broke the ice and stated "I have decided in consultation with the postmaster general that the post office will become a crown corporation, free from many of the constraints of government."

Two months later 25,000 members of the Canadian Union of Postal Workers were on the street until parliament legislated them back to work.

When the Conservatives formed the government in May 1979, Postmaster General John Fraser again promised to transform the postal service to a crown corporation. Holding power for eight months, the Tories hadn't the time to do much of what they promised.

Here we are in 1980, with the same prime minister who promised the transformation and the same frightful mess with the post office. Only this time, the president of the CUPW, Jean-Claude Parrot, has promised even before strike action is taken that if parliament legislates an end to a strike "not one postal worker will go back to work. If they try again to use the law, if they try again to bring us to jail, we will fight until we win justice for postal workers." Parrot was sentenced to three months in prison for advising his members in 1978 to defy legislation ordering them back.

The postal service touches the lives all Canadians and the livelihood of many. Another strike will raise the national exasperation level a notch higher.

It is obvious the slate between the union and government needs to be wiped clean and a fresh start made. There seems no end to the deadlocked arguments over technology, job security, vacations, shift differentials and the several thousand unsettled grievances that go back some five years.

A crown corporation may not solve all the problems, but it's worth a try. We're all losing patience.

Dangling terror

Hostage taking incidents have dominated the news in recent months. Tehran, Bogota, London, all have been scenes of desperate acts by terrorists holding innocent people for ranson. But nary a word has been spoken about Victoria.

Yes, the Garden City of Canada is under attack. Commandos clad in battle green have invaded from a foreign land. In a well-timed manoeuvre earlier this spring millions of them descended from larger trees and took up positions in the smaller trees and shrubs throughout the region. Footpaths and sidewalks have been blocked. Hundreds of people, mostly children, are under seige in their own homes, afraid to walk or play in their backyards.

These insurgents are well equipped. They are small, sometimes barely visible. They have no need to carry food. Their are stomachs conditioned to digest any species of leaf or blossom. They pack miles and miles of invisible rope, which allows them to dangle from the trees and construct intricate webs to terrorize all forms of two and four-legged creatures.

Citizens brave enough to defy these uncompromising worms and venture a couple of passes beneath the trees with the lawnmower face the unnerving task of plucking the green devils from their clothes and hair. Those intruders who survive the pressure exerted by the thumb and forefinger can be found the next morning dangling from ceilings inside the house. They never give up.

Land-based attacked have relied mostly on the gardener's version of napalm. But they're developing a tolerance to most sprays. Scientists are working on natural enemies that will attack from the air. But that solution will take years.

Let's try negotiating.

FRED CLEVERLEY

Unionests taken seriously

Allan Blakeney pulls financial plug on Unionest leader Dick Collver.

REGINA — The speed at which Premier Allan Blakeney introduced retroactive legislation designed to withdraw tax money from the newly-formed "Unionest" party is an indication of the embarrassment caused by the two members of the Saskatchewan legislature who have opted not only for western separation, but for immediate union with the United States.

Dick Collver, who until late last year was leader of the Saskatchewan Progressive Conservative Party, and his fellow Conservative, Swift Current car dealer Dennis Ham, followed the announcement of their intentions in the legislature by the filing of legal papers forming the Unionest party of Saskatchewan. The name was chosen by combining the words "Union" and "best," indicating that, in their minds at least, their proposed union with the United States was the best union available to dissatisfied western Canadians.

Generous support

At the time the papers were filed, Saskatchewan had the most liberal legislation in Canada covering public support of new political parties, or parties that achieved only a minimal representation in the legislature. The Saskatchewan law provided for office space, a leader's salary and up to $80,000 a year in research money for any party with two elected members.

This alone was enough to cause a few gasps in the Saskatchewan legislature when, a few days after Dick Collver announced he would sit as an independent advocating union with the U.S., he was joined by Dennis Ham.

At the Western Canada premiers' conference in Lethbridge, Premier Blakeney said that it was never the intention of the Saskatchewan legislation to provide massive public support to people who wanted to break up Canada. He said the legislation was designed to accommodate the Liberal party in the province, which might run 61 candidates and elect two.

When the premier returned to Regina, he lost no time in introducing legislation that made the public support applicable to only those parties that were in existence during the last Saskatchewan election in 1979. This legislation will effectively freeze the new Unionests out of the game, as far as getting tax support.

But the legislation may help make martyrs out of Collver and Ham, a suggestion Collver put forward before the law was introduced. He said that if the premier was foolish enough to attempt to withdraw the legal support of the party, then the net effect would be to create other, voluntary support that would not have existed otherwise.

Even without the benefits of the legislation, Collver and Ham qualify, as members of the legislature, both for office space and for government-paid secretarial help.

The Saskatcheewan legislature building has a practice that makes it easy to shift offices. Names are not painted on doors, they are put on pieces of cardboard that are placed in the door transoms. Changing an office is as simple as changing the cardboard.

At the moment, the Unionests are cheek by jowl with the Conservative leader, Grant Devine. In offices separated by paper-thin walls, the Conservatives and Unionests plot their separate strategies.

The Unionests are in the process of pinpointing their support. Filing cabinets are filling up with letters, including a few from Canadian Legion branches demanding that they justify their positions, but the bulk expressing support, and many containing cheques.

Dick Collver says he does not intend to run for re-election in his constituency of Nipawin, but claims he could win the seat if he was not otherwise occupied as the full time promoter of his new movement. Dennis Ham claims that his seat is secure, and says he intends to run again in Swift Current, where he claims his constituents have been talking about union with the U.S. for years.

Ham is the only one of the two to have received any form of a threat. He was telephoned and told he would have to pay for his actions. The call came frm "the league of expatriate Americans," a group Ham describes as "draft dodgers."

Perhaps the most significant thing about the Saskatchewan Unionests is that while they may be ridiculed, cursed, or explained away, they are not being ignored.

The man paying the most attention to them is Premier Blakeney. This may be because the premier respects Collver's organizational abilities, abilities that were demonstrated when, within a two-year period he took the Conservative party from no members in the legislature to a sizeable official opposition, and for a time looked as if he might form the Saskatchewan government.

Pocketbook appeal

Collver is making his Unionest pitch on economics — the ground westerners seem to understand best. He asks why the state of Arizona, which has 2.5 million people, needs a budget of only $1.6 billion, while Saskatchewan, with 920,000 people, needs a $2 billion budget for government?

There have been comments that Collver and Ham are violating their oaths of allegiance they took when they became members of the Saskatchewan legislature. Both men point out that their oaths are identical to those taken by members of the Parti Quebecois, a government that is dedicated to the breakup of Canada.

ANTHONY LEWIS

Confusion from the bridge

BOSTON — For an American returning home after a month abroad there could hardly have been a more pointed reminder of the state of his country's leadership than President Carter's petulant putdown of the man who had lent his administration dignity as secretary of state, Cyrus Vance.

"I see Ed Muskie as being a much stronger and more statesmanlike senior citizen figure who will be a more evocative spokesman for our nation's policy," Carter told a Philadelphia meeting.

His press secretary, Jody Powell, explained that the president had intended no criticism of Vance. "He was just trying to say that Vance and Muskie are two different sorts of people, which is undeniable," Powell said.

Clarification

This "explanation" brought to mind an old Vietnam War joke. The scene is an American officers' club in Danang, the characters a newly arrived correspondent, an Air Force captain and a public affairs officer.

Correspondent: "What's it like bombing North Vietnam, captain?"

Captain: "Shoot, I must have dropped 50 tons on those swaying bamboo mothers and never hit one of them."

PAO: "What the captain means is he found it more efficacious to crater the approaches."

The Philadelphia episode did no harm to Cyrus Vance, who despite all the problems will be remembered for restoring honor and humanity to his office after the gauleiter years. Nor could it damage Edmund Muskie. The unworthy crack hurt only its author, making him look small.

Underlying the affair is a more serious point. Being secretary of state to Jimmy Carter is difficult because he does not provide what any boss must to be effective: a steady sense of purpose, of priorities. How can one be an "evocative spokesman for our nation's policy" when the policy is subject to change overnight?

The approach to Iran in the hostage situation, wavering between patient concern and bristling threat, is only the most recent bitter example of inconsistancy. The weightier one, over the three years of the Carter administration, has been the failure to develop and articulate a consistent approach to relations with the Soviet Union.

The failure of policy toward the Soviets traces back to the very beginning of the Carter administration — to an episode that showed prophetically both the wisdom of Cyrus Vance and his loyal willingness to bear up under misdirection from the White House.

In March, 1977, Vance flew to Moscow with the Carter proposals for a strategic arms treaty. He and his State Department colleagues had wanted to follow the lines of the draft nearly agreed by President Ford and Leonid Brezhnev. But Carter, taking Zbigniew Brzezinski's advice, instead dispatched Vance with a new comprehensive plan for massive reductions in weapons.

The Russians reacted as Vance had expected: with bristling suspicion. They publicly rejected the proposal. They questioned the motives of the new administration. The SALT talks did not get back on track for months — and by then the balance in the Senate had moved against ratification.

Of course there is more to the deteriorating Soviet-American relationship over the last three years than that first false step, serious as it was. There is in particular the aggressiveness of the Soviet Union, dramatically evidenced in Afghanistan. But an essential element in curbing that aggressiveness, now as always, is a steady American policy that conveys both a determination to resist aggrandizement and a willingness to work together on superpower concerns.

Carter has blown hot and cold. He raised the human rights issue inside the Soviet Union and then dropped it. He produced the joint Soviet-American declaration on the Middle East with a flourish and then walked away from it. At Brzezinski's urging he said a Soviet brigade in Cuba was unacceptable, and then accepted it.

Brzezinski's role is a peculiarly disturbing aspect of the Carter presidency. Carter said in Philadelphia that his national security assistant is "aggressive, he's innovative, he puts forth bright ideas, some of which have to be discarded." Others would put it that Brzezinski is a clever fool, an academic who has an idea a minute but no consistency, no judgment.

Dubious wisdom

The public performance that best displayed Brzezinski's wisdom was his trip to see General Zia of Pakistan after the Soviet invasion of Afghanistan. He went with an aid offer that he knew in advance would be rejected as insulting. He was photographed holding a gun in the Khyber Pass. America's allies simply do not understand why such a person should hold a position of influence in a serious government.

Those of us who admired Jimmy Carter from the start are in a quandary now. He is a highly intelligent man, with good values, but somehow the experience or self-confidence needed to translate those qualities into sound policy are lacking. No one can be sure what the captain means.

letters

Worthy of axe

For one hour or so, on the morning of May 6, I listened to Lloyd Axworthy, federal minister of employment and immigration, defend his government's immigration policies on a Vancouver radio talk show program. Immediately I got the overwhelming impression that Canada's government is absolutely opposed to listening to the wishes of the majority of Canadians.

Vancouver's phone-in audience to Mr. Axworthy made it ice-water-clear they were displeased, disgusted and appalled by Canada's mysterious immigrationism. Mr. Axworthy replied softly, coolly, demurely, glibly and self-righteously to the phone callers who derided the federal government's obviously unpopular immigration ethics. Mr. Axworthy probably felt his chatter was wise, but in reality Mr. Axworthy sounded quite foolish.

No doubt Mr. Axworthy is trying his best to be a big cog in Canada's immigration wheelings and dealings. Nonetheless, if Mr. Axworthy were head of immigration in a black African country, or any other non-white country, and pushing for "minority-first" immigration, I have a strong feeling Mr. Axworthy's head would be worthy of the axe. — J. Wickstrom, 3264 Shelley Street.

Growth and beauty

Just when things seem to be running along smoothly and sensibly in Victoria, it seems incredible that one blunder after another develops.

We can't deny the fact that shopping centres are needed in the suburban areas, but we do have many of these centres already, considering that we are not a really highly populated area. We also know that cities all over this continent have dried up their city centres and literally ruined their cities, caused higher taxes for everyone mainly because many businesses in their downtown folded. Also businesses in overloaded shopping centres have a hard time to keep in the black. If the money is spread too thin, then business people face bankruptcy. It follows that shopping centres must be controlled for the good of all.

The long-talked-of convention centre seemed to be on its way, but this was too good an idea to last, so that's that for who knows how long?

People say "we don't want Victoria to change". We cannot hold back the hands of time and time causes changes and we cannot help this fact of life.

The bridge or tunnel or whatever to the mainland is something that we know eventually must become a reality. Possibly some who complain loudly of sitting in long ferry lineups for several hours will tell you they want no link to the mainland. The cost of this work, if it is postponed for any length of time, will of course double or triple.

I am saddened like many others that the Princess Marguerite will not be sailing the seas anymore. I never did really find out why. If free enterprise is still a basic right in our country, I can't see why some private people should not be allowed to purchase this ship and compete with other transportation facilities. Surely we don't need her for a museum? Let's not get carried away with museums!

One thing that has become obvious now in Victoria is that most of us realize we do need tourism to keep our heads above water. This is not only a unique city of beauty it is a resort city. There aren't too many of these. Remember all those motels on the Gorge Road? They are now history. We could use them now but we don't have them.

I feel we are very fortunate to have some forward thinkers, holding positions whereby they can help us to hurdle the obstacles that we are bound to encounter.

I believe we can grow and still have our beautiful city if careful planning is the order of the day. — J.R. Check, 172 Maddock Avenue West.

Honor to whom . . .

Re: Jake Banky's April 26 column "The House," Introduction of Guests to the Legislature (honor to whom honor is due, please):

I have a favorite quotation from old Dr. Sam'l Johnson — "he must be right — he thinks what I do." It certainly recurred to mind when reading Jake Banky's April 26 column, called "The House," in which he deplored the waste of time of the Legislature, through MLAs having developed the habit of long, laudatory "introductions" to any Tom, Dick or Jane from their ridings who are sitting in the galleries. (Truly distinguished guests have usually been accorded the rare honor of a seat on the floor of the Legislature, near Mr. Speaker).

I agree with your columnist that the current practice is a waste of time and should be cut off very short indeed.

It may be difficult to develop a definition of "truly distinguished guests" — mayors, members of other legislative bodies — but common sense should prevail.

On another topic: your columnist is reporting (very well) on a provincial legislature, not the House of Commons — so to title his column "The House" is a misnomer. Ah well — everyone in Victoria talks of "the Parliament Buildings" in referring to the Legislature. Precision of reference is hard to come by. — Clare McAllister, 302—118 Croft Street.

It's time to say the unsayable about the Tehran hostages

By HENRY FAIRLIE
The Washington Post

The time has come to say what for more than six months has been almost the unsayable. President Carter and the American public in general have from the beginning been guilty of a grievous error in their attitude to the American hostages in Tehran.

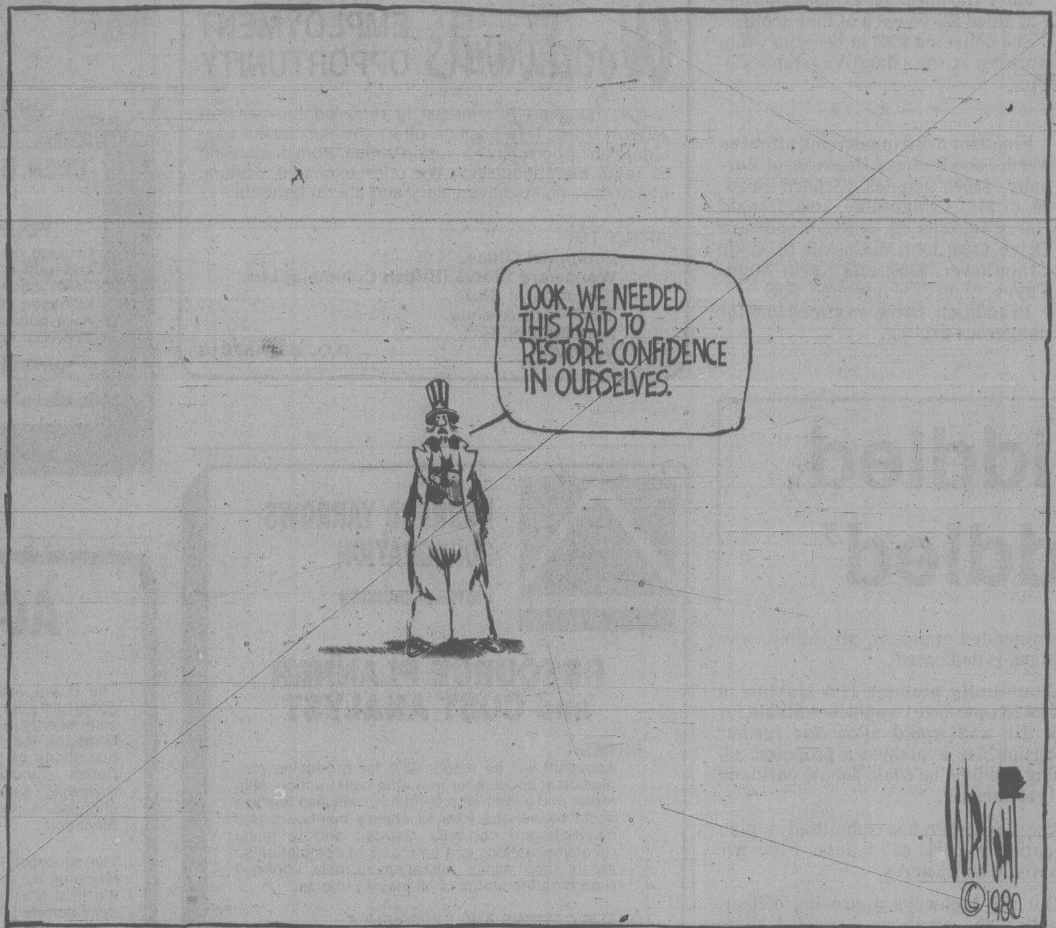

Consideration for the lives and safety of these 53 Americans should never have been given the priority that has been allowed. A nation ought not to permit its wider policy to be itself held hostage to the fate of its diplomatic officials abroad.

Diplomatic staffs are as much in the front line in peace as a country's servicemen are in war. Although an international code has been worked out over the years to try to ensure the safety of diplomatic missions, the very need for such a code is an acknowledgement that such missions may well find themselves in danger in the host countries. To be a diplomat in some parts of the world today is clearly as dangerous as it was in some parts of Europe in the time of Machiavelli.

There is no reason to apologize for turning again to *Satow's Guide to Diplomatic Practice*, of which the fifth and fully revised edition was published last year. In the chapters on attacks on embassies and kidnapping of diplomats the new *Satow* is clear that all that the aggrieved government really can do in such circumstances is eventually to secure restitution and redress from the host government. At no time does he contemplate that other than diplomatic means will be used, or that the embarrassment of such incidents should be allowed to affect the high policy of the injured nation.

None of the attacks on diplomatic missions that he offers as illustrations was as severe as that in Tehran has become in the past six months, but they had characteristics in common, as can be seen in his account of the "destructive attack" on the British mission in Peking in 1967 during the Cultural Revolution in China.

Peking incident

On June 7, 1967, there were officially inspired anti-British demonstrations in Peking. "An intrusion was made into the premises of the British Mission, in the course of which the royal portrait was damaged. (Since the portrait of the queen is the visible symbol of the head of state, Satow seems to regard its destruction as the ultimate violation, perhaps more serious than any personal injury to a member of the mission.)

There were other incidents in Peking until, on Aug. 22, a very large crowd of demonstrators entered the mission's compound and set fire to and sacked the chancery building, which was destroyed. The fire naturally smoked out the members of the British mission, who included five women and were led by the British charge d'affaires, and they were physically attacked and beaten by the demonstrators as they tried to leave the building.

At this the Chinese army — which had been present throughout the outrages — stepped in and rounded up the diplomats. These were, in effect, taken into protective custody. Although it was officially inspired, the demonstration was getting out of hand, and the Chinese moved to control it.

But on Aug. 30 the members of the British mission were obliged to appear publicly before the demonstrators, abase themselves and apologize for their country's actions. The charge d'affaires set the example by staunchly refusing to oblige. When the demonstrators then began to manhandle him, the Chinese army again stepped in to stop them.

In the following week the prime minister of China, Chou En-lai, issued a directive to the Red Guards in the streets. As far as the missions of foreign powers were concerned, he said, the miltants ought to be content to "demonstrate but not penetrate." This at once damped down the demonstrations, and four years later the Chinese government announced that it would bear the cost of rebuilding the mission's premises, although other British claims remain unsettled.

Military force

As I read this account of the incidents, I could recall only the dimmest memories of them, presumably because the British response was so muted: There was very little huffing and puffing, only a series of protests that established the grounds for restitution later, and a few restrictions placed on the staff of the Chinese mission in Britain. One of the protests was characteristically typed by the charge d'affaires himself and sent by him to the Chinese government by ordinary mail in the absence of the usual diplomatic facilities.

The Iranian government in the last six months has never issued any directive like that of Chou En-lai, drawing the line at demonstration but not penetration, and so the American government has been faced with a very different situation as it has slowly and woefully developed. But one cannot help asking whether the emphasis that the United States put on the fate of the hostages from the very beginning did not make it difficult for any Iranian government to separate itself from the actions of the militants.

One may then turn to the general principles that the new *Satow* deduces from the illustrations he gives. "Attacks of the kind described . . . imply an aroused public, possibly

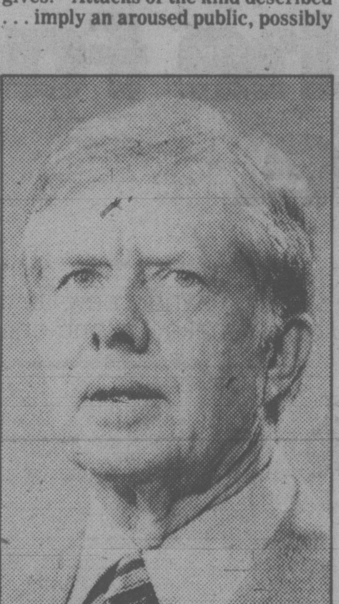

CARTER . . . a grievous error

aroused by the receiving government, as well as a degree of political instability . . . In an unstable political situation, an alert and well-informed mission should be able, even without specific foreknowledge, to sense when disorder and perhaps violence are to be expected. In such a case, a request in advance to the government of the receiving state for special protection is a wise precaution in itself, and will strengthen the position of the mission and the sending nation in any later argument about restitution." The emphasis is always confined to the seeking of compensation for the specific damage done.

"The right to compensation should at once be reasserted," after an attack on a mission has actually taken place. "This kind of diplomatic action can and indeed should be taken without delay." The new *Satow* does not deny that such situations can be "extremely frightening and dangerous," but the thought of making them the subject of major policy decisions by the injured government does not cross his mind.

The use of military force in paticular would strike him as out of all proportion to the grievance. He even has a sharp word for the military attache in the British embassy in Indonesia who in 1963, when the embassy staff was being held in its premises by a large demonstration of "young people," walked around the damaged building in the evening playing the bagpipes as "a gesture of morale-raising defiance," of which the new *Satow* says dryly that, "The local diplomatic effect of the gesture can hardly have been advantageous."

We now look back in disbelief at the kind of military action that was taken by Britain against the Emperor Theodore of Ethiopia in 1867-68, when he had five British diplomats and three Protestant missionaries chained as hostages on a supposedly impregnable mountaintop in his country. (It has been said that any man playing Theodore in a grand opera should have had experience of playing Hamlet, Othello, Macbeth, Nero and Cleopatra.)

Gen. Sir Charles Napier was ordered to storm the mountaintop at the head of an army of 14,000 British and Indian troops and 27,000 camp followers. He entered Ethiopia with only the vanguard of this army, but with 44 elephants that had been trained for mountain warfare. Theodore fired at Napier the artillery that earlier had been made for the emperor by the Protestant missionaries. This included a gigantic cannon with the name of Sebastopol. But Sebastopol unfortunately misfired. Theodore then clapped to his head a pistol that had once been presented to him by Queen Victoria. But the pistol too misfired.

Elephants and guns

Theodore was grateful for this evidence that destiny might have intervened to preserve him. He released the hostages. But he then realized that he would now be taken prisoner, at which he again clapped the pistol to his temple and (as Thomas Pakenham says) died like a gentleman.

Napier then left Ethiopia, his elephants now loaded with golden crowns and 348 priceless manuscripts, and leading by the hand Prince Alamayn, the 8-year-old heir, who was to be brought up as the adopted son of Queen Victoria. It all seems far away, those days when empire could do more or less what it liked, at whatever the cost, and indeed no matter how foolish the enterprise was by any standards.

Yet it is residues of something of those attitudes that have lurked in the American response to the holding of their hostages in Tehran, and that at last took the form of the attempt to rescue them, if not by elephants then by a method which may one day be seen in perspective to have been as inappropriate.

One is not arguing that the United States should have thought, talked or acted as if the fate of the hostages was of no consequence. But it is the public day-to-day concern with their fate that has given those who are hostile to America in Iran their opportunity to use the issue almost as a form of blackmail. It may even be true that, as many are agreed, this has prolonged their detention.

But the more serious case for worry is that the desire to take vengeance against the Iranians has distracted the United States both from its long-term interests in the area and especially from the genuine threats from the Soviet Union. Those are the real concerns of high policy, and they ought not to be made to depend on the safety of 53 diplomatic officials who by their mission are always in the front line.

It is not right to put the blame on President Carter alone and to exempt, for example, the melodramatic way in which CBS ends its nightly news with the incantation, "That is the way it is on this the 185th day of captivity for the Americans in Tehran." That is inflammatory. It is also stupid.

STRAY FEATHERS

Harold Hosford

Feezit! Swurrrup! Sweet! Sweeerrru! Churrreet! Switzee! Seveerr! Switzu!

The "song" was coming from high in a maple; the "songster" well hidden in its fresh spring foliage. It had a strident Hibernian quality to it — each "r" eloquently rolled. The phrases came in short, staccato, but deliberate bursts — each a couple of seconds apart.

It was a familiar song, at least it had become so in the past few weeks. Before that, when I heard it, I used to have to do a double-take before I got it. Now, my ear is a little better tuned to it — or is it really that there are more of them around this year — I'm fast becoming an expert on the individual variations and dialects of the Solitary Vireo.

Solitary Vireos are members of a family of birds that are often mistaken for warblers, that are notoriously difficult to find among the greenery of the trees, and that — if it weren't for their songs would be difficult to identify. In short, in spring and early summer, vireos are more often heard than seen.

To the discerning eye, a vireo is a vireo and should never be mistaken for a warbler. But, often found high in the trees — like many kinds of warblers — and being mostly green — again like many kinds of warblers — they are often tagged as warblers.

But, again to that discerning eye, there are two points that readily separate vireos from warblers. First, vireos have rather stout, heavy beaks, compared to the fine pointed beak of a warbler — or, at least, most warblers.

Second, vireos are deliberate creatures that sit among the leaves peering carefully about them in their search for insects to eat. Warblers, on the other hand, are nervous, active little chaps that flit and flutter in their seach for the same kind of food.

So, a greenish, warbler-like bird, with a stoutish beak, that sits and peers, instead of dashing about is likely to be a vireo.

Now, having decided it's a vireo, the next problem is which one. Victorians, and British Columbians in general for that matter, are fortunate — or unfortunate, depending on your point of view — in that they have only four kinds of vireos to sort out, four out of the dozen or so kinds that inhabit North America.

We're unfortunate for another reason: despite some good, reliable field marks, our vireos are not easy to identify — mainly because we seldom get a good look at those field marks.

But, again fortunately — at least in spring and summer — the vireos themselves come to our aid. While they may seldom give us a good look, they're not shy about letting us have a good listen — and, because their "songs" are so distinctive, that's often enough.

You know the Solitary's by now — the one with the Highlander's brogue — well, in addition to it, there's Hutton's Vireo. This little fellow's vocal signature is a simple, loud, persistent sweep, sometimes uttered ad nauseum.

Next to the Solitary and Hutton's Vireos — both of which are now here — there's the Warbling Vireo. This little gray-green chap with the pale stripe over its eyes, has a long, rather languid warble, rather like a House Finch, and totally unlike the paced phrasing of most other vireos. By the time you read this, Warbling Vireos shold be addding their signatures to our avian chorus.

The last vireo we on Vancouver Island need concern ourselves with is the Red-eyed Vireo which despite two red eyes, a grayish crown, and prominent eye-stripes, is also more easily recognized by its song. This one is almost invariably heard from an aspen grove — which will give you some idea of the abundance of Red-eyed Vireos, given the scarcity of aspen groves hereabouts.

The song is best described by the name the Crees of the plains gave the bird — the leaf counter. It is simply a series of phrases, given more rapidly than the Solitary — and without the rolling "r"'s — that sound, for all the world, like a series of disconnected numbers; thirty-three, five, one-twenty-six, twenty-two, eight and so on. Just as if the bird was counting leaves.

INTERNATIONAL PAINTS
(CANADA LTD.)

Save $6 a gallon on our entire line of
EXTERIOR PAINTS
Hundreds of colors to choose from!

CENTOL
FENCE STAIN
only 8.99 gallon
green only

PORCH AND FLOOR
ENAMEL
6 colors
12.99 gal. 4.49 qt.

OUR BEST
INTERIOR LATEX
13.99 gallon
Flat, eggshell and semi gloss.
White and pastels only.

20% OFF
BRUSHES and ROLLERS

10% OFF
ANY WALLPAPERS ORDERED BEFORE SALE ENDS

CHECK OUR MANY OTHER UNADVERTISED SPECIALS
SALE ENDS MAY 31 or WHILE QUANTITIES LAST
760 BAY ST. ACROSS FROM THE BAY ST. ARMORY 386-2491

Before the judge

Gary David Woods, 31, of 2849 Lakehurst, was charged in provincial court Thursday afternoon with two counts of indecent assault and one count each of attempted rape, unlawful confinement and carrying a weapon for the purpose of committing an offence.

Judge Harold Alder remanded him in custody until today for election of trial method and bail hearing.

The charges were laid after an incident involving two baby-sitters.

* * *

A 42-year-old man was remanded until today for an examination into his mental fitness after he was charged with a weapons offence.

Avtar Singh Gill, 2546 Wark, was charged with possession of a knife dangerous to the public peace in connection with an incident Wednesday.

Judge Alder granted Crown counsel Don Laughton's request for a one-day remand so that a doctor could examine Gill.

* * *

A 20-year-old who stole a telephone at a house party was given a suspended sentence and three months probation.

Trent Albert Tanner, 885 Craigflower, pleaded guilty to theft under $200.

Crown counsel Robert Mulligan said Tanner was an uninvited guest at an April 19 party at 661 Ralph where he removed a Princess phone and put it in an empty beer case in his car.

Tanner was stopped by Saanich police, who discovered the phone, and Tanner admitted taking it.

Tanner, who received a suspended sentence and two years probation for a breaking and entering in Squamish on Jan. 10, 1978, said he was drunk at the time, was an invited guest, and produced a copy of a letter of apology to the homeowner.

* * *

Two persons were fined after pleading guilty to making false statements in unemployment insurance claims.

Alder fined 30-year-old Bruce Unrau, 2632 Dowler Place, $150 on each of three counts.

Unrau collected $749 in unemployment insurance benefits to which he wasn't entitled because he was working at the time. He had a previous conviction for a similar offence in 1978 and was fined $400 for four counts, court was told.

Defence lawyer Steven Kelliher said Unrau had made voluntary restitution and is now unemployed.

Judy Harding, 34, of 2549 Dowler, was fined $25 on each of four counts.

She collected $564 in benefits while working at the Island Vegetable Co-Op.

* * *

Fined for drinking-driving offences were: John Richard Drew, 36, of Burnaby, $500; Douglas Richard Bond, 39, of 3761 Craigmillar, $400; Donald Harry Jackson, 23, of 6838 Woodward Drive, $400; John McCaskill, 53, of 840 Craigflower, $300; and Kevin Angus Payne, 25, of 2838 Adelaide, $200.

In addition, Drew was fined $500 for dangerous driving.

One year in jail for 17-year-old

Douglas Bryce East, 17, was sentenced Thursday in county court by Judge Peter Millward to one year in jail.

He pleaded guilty to breaking and entering and theft Jan. 26 at Ensign Motors, break-in and theft two days later at the Driftwood Restaurant at Oyster Bay near Campbell River and another break-in and theft Feb. 6 at Metro Toyota in Victoria.

TIMEKEEPER-FIRST AID

Required by major logging contractor for one of its isolated coastal operations. Applicants must have "B" ticket and related experience. Excellent salary and fringe benefits.

Please reply to Victoria Press Box 773

5-16

Woodward's EMPLOYMENT OPPORTUNITY

A fully qualified Pharmacist is required by our Port Alberni store. This position offers the successful candidate an opportunity for varied duties, from dispensing to retail merchandising. We offer excellent working conditions, competitive salary and liberal benefits.

APPLY TO:
Personnel Office,
Woodward Stores (British Columbia) Ltd.,
Port Alberni Store,
2907 - 3rd Avenue,
Port Alberni, B.C.
V9Y 2A6

P.O. #3-1-57613

OPEN HOUSE 3733 CASEY DRIVE
SAT. 1:30-4:00

Your Family's Next Home

Located on a quiet side street close to schools and public transportation. This home features three bedrooms, living room with fireplace, L-shaped dining room and developed basement. As a bonus, six major appliances are included. $74,900. For further information please call

RON KLIZS at 383-0487 (res.)
or 598-3321 (bus.)
JACK MEARS OAK BAY REALTY 5-16

Grants to arts groups

Canada Council grants totalling $42,750 have been awarded to four V.I. groups as part of the council's quarterly award of financial assistance.

The grants are: $10,000 to the Shawnigan Summer School of the Arts for the performance of contemporary Canadian music as part of the Victoria International Festival; $25,000 to Opera Piccola, which is associated with the Shawnigan school, for the preparation of an opera company that will tour during winter; $1,750 to the Ars Nova Music Society of Victoria for the commission of a piece by B.C. composer Anthony Genge; $16,000 to the Courtenay Youth Music Society.

These grants are part of the 47 groups awarded a total of $6,397,400 across Canada by the council.

Region 'diddled, fiddle-diddled'

The Capital Regional District is being "diddled" and "fiddle-diddled" by subdivision developers in unorganized areas who turn over unusable mountain or bog land in the guise of parkland.

The regional district has a policy of requiring five per cent parkland dedication as a subdivision approval condition.

The directors decided Wednesday to approach Highways Minister Alex Fraser and protest strongly about subdivision procedures carried out by the ministry's approving officer.

"We have pieces all over the country as parkland which no one can do anything about," said Colwood director Howard Drummond.

The problem surfaced during a discussion of a subdivision off Duke Road in Albert Head. The developer is requesting approval for the creation of 38 one-acre lots and the regional district has recommended approval, providing some parkland is dedicated.

Community planner Jim Masterton said lot 38 (one acre) would be suitable for park use and would allow for further expansion. He explained a proposed adjoining subdivision could donate parkland for that purpose.

The developer has submitted a plan indicating a park of .4 acre. Five per cent would be 2.5 acres.

But the highways approving officer, who has the final say, decided there will be no park dedication required from the developer.

Langford director Ed Lubick said the approving officer's actions set "a terrible precedent," adding that the public is getting a raw deal.

"They're being diddled," said Metchosin director Mac Tipton.

"Fiddle-diddled," added Lubick.

BURRARD YARROWS CORPORATION
VICTORIA DIVISION

RESOURCE PLANNER and COST ANALYST

DUTIES:
Applicant will be responsible for producing production schedules for new ship construction, ship repair and industrial projects. He will also analyze costs on various jobs to ensure manhours and materials are correctly charged and to make recommendations and forecasts of completion so as to keep senior management fully informed regarding the status of all major projects.

QUALIFICATIONS AND EXPERIENCE:
A thorough knowledge of efficient production methods and cost control.
Ability to produce GANTT charts and PERT diagrams. A number of years experience in manufacturing with preference given to experience in a shipyard.
This is a permanent staff position, with good salary and special benefits.
Apply in writing to Personnel Services Department, Box 1030 Victoria, B.C., V8W 2S9.

5-16

ACCOUNTANT

The Royal Jubilee Hospital, Vicrtoria, offers a career opportunity for a self-starting accountant with enthusiasm, energy, and initiative. Reporting to the Accounting Manager, the Accountant is responsible for the overall operations of payroll, general ledger, and plant fund. Duties to include preparation of financial statements; reviewing accounts reconciliation; contracts; initiate changes in policies and procedures and other related functions.

The successful candidate will possess recognized professional accounting accreditations, or be a student in the final stages of a recognized professional program, demonstrated managerial abilities; knowledge of computer based accounting systems an asset.
SALARY: $21,000-$24,000 plus comprehensive fringe benefits.

Please apply in writing to:
Director of Personnel Services
ROYAL JUBILEE HOSPITAL
1900 Fort Street
Victoria, B.C.
V8R 1J8

MacMILLAN BLOEDEL LIMITED
MENZIES BAY DIVISION

Requires a Contractor with an off-highway, self-loading salvage truck. Interested parties should contact:
E. L. Venus, Manager 287-8881 (7 a.m.-4 p.m.) 287-4613 (evenings)
OR
J. E. Herman, General Foreman 287-8881 286-6519 (evenings)
5-15

ROYAL INLAND HOSPITAL
UTILIZATION CO-ORDINATOR

Applications are invited for the position of Utilization Co-ordinator. The incumbent, who must have an R.N. background, will be responsible to the Medical Director for collecting and assessing data relevant to making optimum use of hospital facilities in the implementation of the utilization programme. Familiarity with information systems and programming desirable, instead, willingness and ability to acquire skills with and knowledge of information systems essential.

Salary — $1,500.00-$1,772.00 per month.

Apply to Director of Personnel,
Royal Inland Hospital,
Kamloops, B.C. V2C 2T1

5-14

GENERAL FOREMAN
MAINTENANCE
VANCOUVER ISLAND, B.C.

We have an opening for a General Foreman Maintenance at our Somass Sawmill Division in Port Alberni, B.C.

Responsibilities will include:

—the mechanical maintenance of sawmill machinery and related equipment

—aggressively pursuing all aspects of accident prevention

—maintaining effective labour relations within the Maintenance Department.

The ideal candidate will have:

—5-7 years sawmill experience in a senior supervisory capacity, combined with a thorough knowledge of sawmill maintenance.

Our company offers a competitive salary, a complete range of benefits, excellent working conditions and opportunities for advancement.

Reply to:

Marcia Furlan
Placement Officer

MacMillan Bloedel
1075 West Georgia Street
Vancouver, B.C. V6E 3R9

The new guy. Teach him the facts of life.

He's new on the job, with a lot to learn. And it's up to management to teach him—not just how to do the job—but how to do it *safely.*

Make sure he understands his personal protective equipment and the need to wear it at all times. Teach him to look for hazards that can cause accidents. Train him to work with proper regard for the safety of his fellow workers as well as his own. Be certain he knows how to handle whatever tools and equipment he'll be using.

Remember that, for him, going to work is like starting a whole new life. Do everything you can to make it a long one.

For more information on this subject, send this coupon to:
Information and Education Department
WORKERS' COMPENSATION BOARD
OF BRITISH COLUMBIA
5255 Heather Street, Vancouver, B.C. V5Z 3L8

NAME: ____________
ADDRESS: ____________

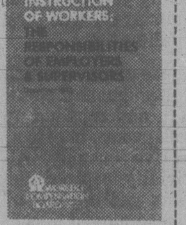

American didn't think it illegal to transport drug on high seas

A 35-year-old American told a Victoria county court jury Thursday he did not think it was illegal to transport cannabis on the high seas.

William Francis Perka of Port Townsend, Wash., who said his occupation is buying and selling government surplus, was testifying in the 16th day of the trial of eight men accused of importing 33.5 tons of cannabis marijuana into Canada a year ago and possession of marijuana for the purpose of trafficking.

Perka, navigator of the Panamanian-registered freighter Samarkanda seized by RCMP in No Name Bay at the head of Sydney Inlet 50 kilometres northwest of Tofino, said the only intention of coming into Vancouver Island was to make repairs and then to carry on to a rendezvous point 200 miles west of the Alaska Panhandle.

He said more than 600 bales of marijuana were to be transferred on the high seas to another vessel. After that, it was planned to sail the Samarkanda into Juneau for fuel and provisions and possibly pick up a cargo of machine parts.

Perka said the ship had two clearance documents from Tumaco, Colombia, one showing the Juneau destination and the other Mazatlan, Mexico. The second document was because it would be unusual for a vessel like the Samarkanda to be sailing empty to Juneau.

The bales were dropped by a four-engine DC6 aircraft in several runs at a point off the coast of Colombia in international waters and hauled aboard.

He said until May 20, when mechanical problems became severe, there was no intention of entering any territorial waters.

Asked if he considered the voyage with a cargo of marijuana a criminal enterprise, he replied: "I wouldn't call it that."

He agreed he wanted to avoid detection and when asked if the two destination documents were designed to deceive, he said "I guess you could say mislead."

Perka said he didn't know who provided the marijuana. Asked if Paul Oscar Nelson, 27, of Seattle and Marina del Rey, Calif., was the buyer, Perka said Nelson was assisting Jaime Marin, 38, of Marina del Rey, whom he assumed was the organizer of the voyage. Nelson and Marin are also standing trial.

He said he agreed to go along with the voyage for not less than $400,000 to $500,000 including the share for two men he recruited, engineer William Terry Hines, 39, of San Rafael, Calif., and radio operator Stephen Earl Johnson, 34, of Port Townsend. He said Hines was to get $100,000 and Johnson $50,000. Both men are standing trial.

Perka said the first engine failed near the secondary drop zone 200 miles west of Washington state but the vessel they were to meet said it was not possible to come south and "we thought we would have no problem making it" to the primary drop zone off Alaska.

He agreed that on May 18 when the Samarkanda intended to head to Alaska the pleasure vessel Whitecap had left Neah Bay, Wash. The Whitecap was also seized in No Name Bay and the defence has agreed that Nelson, Marin and two other men standing trial, Michael Walter Butler, 28, of Westport, Wash., and Albergipson Frasser-Afanador, 39, of Los Angeles, were aboard then.

Perka said by May 20 and 21, mechanical problems had increased and the Samarkanda was in danger of losing propulsion.

After arriving in No Name Bay on the evening of May 21, the stern ran aground and because of the list, skipper Marco Antonio Lopera Penagos, 60, of Mellin, Colombia, the eighth man standing trial, ordered everything unloaded.

Perka denied that the scheme was to come up the west coast of the U.S. and then get instructions and denied that he was told the dropoff would be either on coastal Washington or coastal V.I.

Johnson, who described himself as a general contractor in Port Townsend, agreed Perka approached him and the venture was to pickup a cargo of cannabis off Colombia and deliver it to another vessel at sea off Alaska.

He also denied there was any intention to enter any territorial waters.

Asked why he participated, he said: "It was an opportunity I never had before and I felt if I passed it up I'd never have the chance again. I was to receive $50,000."

He flew to Colombia with Perka to join the Samarkanda at the port city of Tumaco.

He described a number of radio communications he made and said it was the crew's consensus to put into V.I. May 20 after the second engine failed and the ship was without power for two hours. He said it was a matter of Hines, the engineer, saying the boat wasn't going to run.

There was no purpose in entering Sydney Inlet other than to make repairs. The bales were only unloaded to stop the Samarkanda capsizing. He said the intention was to reload the cargo and carry on to the planned destination.

He said police found him in the bush May 22 along with Butler. He agreed he answered some questions but stopped when informed there is a seven-year minimum jail term for importing narcotics.

Johnson, the 33rd witness in the trial, was to continue his testimony Tuesday.

HEAR it RIGHT at KELLY'S

The New Bose® Model 301. Small Size. Small Price. Big Performance.

The Bose Model 301 Direct/Reflecting® speaker system utilizes a carefully produced balance of reflected and direct sound to give you the spatial realism of a live performance. The sound is open, spacious, rich and powerful. Yet unlike some so-called bookshelf speakers, the Model 301 is compact enough to fit on an ordinary-size bookshelf. And you don't have to be rich to own a pair. It's actually the least expensive Direct/Reflecting® speaker system you can buy. Compare the Model 301 against any bookshelf speaker, regardless of price. If you aren't surprised, we'd be surprised. Come in for a personal demonstration.

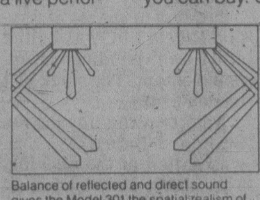

Balance of reflected and direct sound gives the Model 301 the spatial realism of live-performance sound.

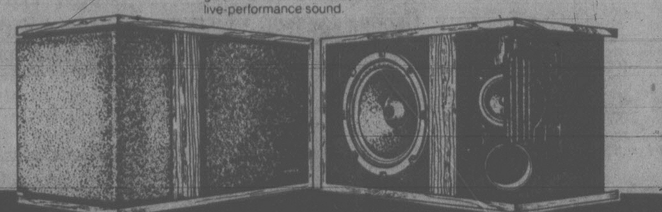

Save 90.00

BOSE pr. Reg. 459.95 pr. $369.95 pair

Sound Shaper One

STEREO EQUALIZER

ADC

Now you can tailor the reproduction of music to your personal preference and listening enjoyment. Come in and hear the difference. Limit one per customer.

Reg. 139.95

Save 40.00

$99.95

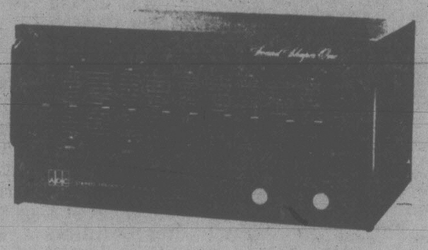

Dual

CASSETTE DECK

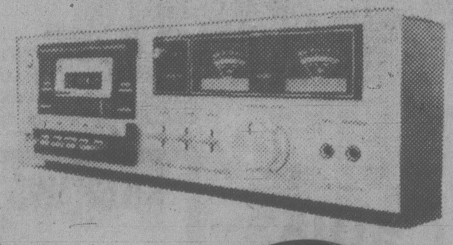

Designed for high performance with total reliability at the lowest possible price with the quality and precision that has made Dual internationally respected. Direct load and lock system. High-torque DC servo-control motor with integral frequency generator. Dolby noise reduction. Multiplex filter. Wow and flutter less than 0.045%

Now $379.95

810 Sansui G-4700 RECEIVER

Pure power DC FM/AM Stereo Receiver with exclusive digitally quartz-locked tuning system, 50 watts per channel, 20 to 20 KHz, 0.05% T.H.D.

Reg. 579.95

Save $100

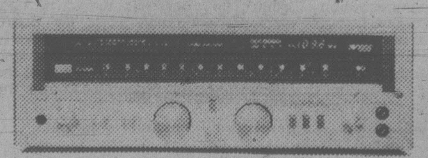

$479.95

EXTRA SPECIALS

NEC AUP 5000 — Semi auto belt drive table with cartridge $50 (extra) $99.95

SONY GF-R-543 — Underdash AM/FM Car Cassette $199.95

SENHEISER HD400 — Head Phones $34.95

AKG P8E — Top of the line, Reg. $175. Gold Contact Cartridge $99.95

RCA XL 100 — 14" Remote Color $479.95

TDK SA C-60 — For your car Tri Pack $11.99

MAXELL UDXL 11C90 — Tri Pack bonus offer Maxell T-Shirt $19.95

HEAR it RIGHT Kelly's

728 YATES ST. 388-5502

OUR LAND. FOR LESS.

SEE CANADA & SAVE ON CARS & HOTELS. WITH COST-CUTTERS. FROM AIR CANADA.

This year, your Canadian vacation can cost far less than you'd think, thanks to a special joint effort from Air Canada and the Canadian Government Office of Tourism. Together we've found 5 ways to make your Canadian holiday not only a great experience but great value as well. And right now, with your dollar going further here at home anyhow, there couldn't be a better time to discover again what a great country we live in.

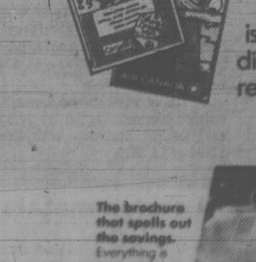

The savings start with Charter Class Canada fares.

Air Canada is offering great discounts on their regular fare for any trip of 640 kilometers or more. Seats are limited so book early. Of course, there are advance booking and payment restrictions but the savings are well worthwhile. Just ask any Travel Agent or call us for details.

Fly with us and save with our complimentary Cost-Cutter Coupons.

When you buy a C.C.C. ticket, you'll automatically receive our famous Cost-Cutter coupons which give you substantial discounts from Budget Rent a Car and 70 CN, Hilton and Holiday Inn hotels. For instance, $25 off the lowest weekly rates on any Budget car in Canada. Or hotels (double occupancy) from $35 Economy to Deluxe at $50 per person. And to add to the value, children of any age stay free when sharing their parents' room. With your C.C.C. ticket and Cost-Cutter coupons you're free to explore any part of Canada you please. When you please. And you'll save all the way.

Save on apartments and tours.

We've other bargains across Canada, too. Apartment Vacations, (ITAC-SCWV7), for instance. Fifteen apartment complexes in seven major cities have agreed to super discounts for Air Canada travellers. We also have specially priced tours to the Rockies (ITAC-UTLCW8), to the Atlantic provinces (ITAC-UTLCE8) and to four of our greatest cities (ITAC-UTLCC8). Just pick your favourite holiday, add on your airfare, and have a great vacation this year. Right here in Canada!

The brochure that spells out the savings. Everything is explained in this free brochure at any Travel Agent or Air Canada ticket office.

Canada So much to go for.

SHARE CANADA with AIR CANADA

TORONTO STOCK EXCHANGE TRADING

Distributed by CP
Toronto Stock Exchange-May 16

Quotations in cents unless marked $. z—Odd lot, xd—Ex-dividend, xr—Ex-rights, xw—Ex-warrants. Net change is from previous board-lot closing salz.

Stock	Sales	High	Low	1:40 p.m.	Net Ch'ge
A and B					
Aby Gln w	100	$7¼	7¼	7¼	+ ¼
Abti Prce	9465	$18½	18¼	18½	
Acklands	z5	$13⅞	13⅞	13⅞	
Action Trd	20000	20	18	18	
Adanac M	1600	390	380	390	+15
Agnico E	3550	$11½	11⅛	11½	+ ½
Ahed C	400	130	130	130	
Albany	31425	270	255	270	+28
Alt Energy	9887	$19	18⅝	18⅞	
Alta Gas A	26196	$28⅝	28¼	28⅜	+ ⅛
Alta G F	15085	$27	26¾	27	+ ⅛
Alta G 9.76	610	$26½	26½	26½	
Alta G 6⅜	2840	$39⅞	39¼	39⅞	+1⅛
Alta G 6½	5429	$26⅝	26¼	26⅝	+ ⅛
[illegible]					
Cad Frv	450	$20	20	20	— ½
Cad Frv A	1700	$9¼	9	9¼	+ ¼
Cal Pow A	8609	$17	16¾	16¾	+ ¼
Cal Pow B	z11	$16⅝	16⅝	16⅝	
Cal P 10 p	70	$110	110	110	
Calvert	3100	260	240	255	+ 5
Camflo	900	$17½	17⅜	17⅜	
Camp RL	820	$37¾	37⅝	37¾	+ ¾
CDC	4360	$12½	12⅛	12½	— ⅛
[illegible]					
Tr Can Res	5750	$6⅜	6¼	6⅜	+ ⅛
Trns Mt	1058	$12¼	12	12¼	+ ¼
Trns Wst	1700	$8½	8½	8½	— ⅛
TrCan PL	16335	$22¾	22⅝	22⅝	— ⅛
TrCan B pr	z10	$31⅞	31⅞	31⅞	
Trimac	1550	$21⅝	21½	21½	+ ⅛
Trimac wt	804	$18½	18¼	18¼	
Trin Chib	4000	40	40	40	
Trin R	226725	$13½	12⅝	12⅝	+ 1
Turbo Cl A	800	$23¾	22¾	22¾	— 1
Turbo Cl B	1370	$23	22¾	22¾	— ¼
[illegible]					
Win-Eld	5000	55	55	55	+ 3
Windfall	4700	145	140	140	— 7
Woodreef	4500	50	48	48	— 2
Woodwd A	800	$25	25	25	+ ¼
Yk Bear	5400	$10	10	10	
Y Lambton	500	165	165	165	+ 5
Zellers A	1600	$8¾	8¾	8¾	— ¼
Trust Units					
BBC R un	1400	$15½	15	15	— ½
BM-Rt un	1200	$10⅜	10¼	10¼	
C Perm un	900	$7¾	7⅝	7⅝	— ⅛
C Realty u	1300	$5¾	5⅝	5¾	+ ⅛
TD Realty	185	$23¾	23¾	23¾	+ ¼

Yesterday's closing averages

TSE 300 INDEX

	Close	Ch'ge	high	low
TSE 300	1871.67	—13.20	2192.58	1702.51
Minerals	1720.35	+16.05	2404.00	1715.39
Financ'l	1267.81	+27.82	1260.33	1073.19
Oil, Gas	4030.20	—19.68	5155.38	3557.04
Industry	1164.15	+ 4.21	1345.60	1121.53
Utilities	1531.94	+ 4.88	1566.53	1320.82
Consum	1776.24	+13.13	1876.65	1476.21
Merch	1231.65	+12.61	1395.28	1209.72
Forest	1529.23	+20.51	1919.58	1487.15
Transp't	2531.53	+39.48	3193.20	2365.01
Pipeline	2020.80	+21.27	2236.88	1806.10
Manage	2119.75	+44.53	2408.51	1861.26
Comm.	1628.31	—10.78	1674.93	1458.68
Golds	2924.64	+ 3.29	3705.73	2553.68
Building	4142.31	+28.41	4648.53	3732.58

NEW YORK

	Open	High	Low	Close	Ch'ge.
30 Ind.	820.65	829.35	816.04	822.53	+2.91
20 Trn.	258.86	262.49	256.79	259.28	—0.83
15 Utl.	108.56	109.37	108.05	109.07	+0.41
65 Stk.	297.91	301.18	296.09	298.66	+0.50

MONTREAL

The composite index edged up 1.21 to 317.76. Papers climbed 0.62 to 166.40, utilities 2.17 to 242.66 and banks 9.65 to 339.25. Industrials fell 0.72 to 336.06. Volume was 1,020,218.

—VANCOUVER—

Complete tabulation of Thursday transactions. Quotations in cents unless marked $. Net change is from previous close of same lot type.

Stock	Sales	High	Low	Close	Net Ch'ge
Resource and Development					
Aaron	1100	400	400	400	
Abella	4500	185	180	185	+5
Action	900	170	160	170	+5
Agassiz	2100	151	150	150	—1
Altex	200	110	110	110	
Am Flrit	10600	470	465	470	+5
Am Pyd	700	221	221	221	—4
Amflo	9500	330	315	330	+5
Anchor	75550	350	300	320	
Andex	11100	70	70	70	
Anglo Bo	3500	310	290	300	—10
Arcdia	6800	64	60	60	
Argo	1300	$6½	6½	6½	
[illegible]					

Vancouver 10:15

By The Canadian Press

Following are 10:15 a.m. PST prices on a selected list of stocks provided by the Vancouver Stock Exchange. Net change is from previous day's close.

Stock	Sales	High	Low	10:15	Ch'ge
Resource and Development					
Taseko	400000	76	76	76	
Zone	64300	214	194	207	+13
Cobre	31000	92	83	92	+9
Swt	30000	198	175	190	+20
Seafrth	25600	230	210	210	—12
Giant Ex	24200	95	90	91	—3
Zone w	16000	7	5	5	+2
U Wstld	15150	820	790	800	+ 25
Anchor	13500	340	320	330	+10
Joy Ind	12950	260	255	260	+10
INDUSTRIALS					
BCRIC	26230	640	625	635	
GN Land	2900	110	110	110	
Canfor	1000	$6	6	6	
Taro	800	425	425	425	
Potter A	800	130	130	130	
Keg Res	500	235	230	235	

London

LONDON (CP) — Closing stock quotations Friday in new pence unless pounds are indicated.

Associated Brit Foods 95; Babcock and Wilcox 91; Bass Charrington 231; BICC 119; Blyvoors £15; BOC International 66; Boots 188; Bowater 174; Brit Am Tob 243; Brit Assets Trust 76½; Brit Petroleum 338; Broken Hill Prop 670; Buffels £36¾; Burmah Oil 209; Canadian Pac £14¼; Charter Cons 150; Cons Gold 463; Courtaulds 70; De Beers 923; Distillers 197; Dunlop 71; F.S. Geduld £48; Gen Elec 370; Glaxo 188; Grand Metropolitan Hotels 121; Gr Un Stores A 394; Guest Keen 265; Hawker Siddeley 168; Hoover A 174; ICI 380; Imp Tob 75½; Intl Thomson 412; Kloof £29; Marks and Spencer 87; Minorco 244; Metal Box 278; Phillips 400; Pilkington Bros 193; Plessey 147; Rank A 192; Rio Tinto Zinc 363; Roan Consol 150; Sel Trust 674; Second Scott Inv 96½; Shell T and T 374; Tanganyika 288; Thorn EMI 292; Trusthouse 175; Tube Investments 262; Ultramar 334; Unilever 406; Vaals £56¾; Vickers 116; Western Driefontein £79¾; Western Deep Level £38¼; West Mines 214; W Holding £57¾; Woolworth 58; Zambian Copper 28.

Bonds

Brit Trans £60½; Brit Cons 2½ £20⅞; Treasury 8½ £91 15-16; War Loan £33.

Foreign Exchange

MONTREAL (CP) — Friday's foreign exchange nominal selling rates at 11 a.m. EDT supplied by the Bank of Montreal:

The rates are called nominal because they fluctuate during the day and vary at each bank. x-Fixed monthly rate.

Australian dollar 1.3325; Austria schilling .0927; Bahamas dollar 1.1890; Barbados dollar .6010; Belgium cnv franc .040900; Bermuda dollar 1.1890; Brazil cruzeiro .0654; xBulgaria lev 1.3939; China renminbi .8085; xColombia peso .0231; xCzechoslovakia crown .2350; Denmark krone .2115; East Caribbean dollar .4400; France franc .2820; Germany mark .6600; Greece drachma .0280; Hong Kong dollar .2405; xHungarian forint .0368; India rupee .1535; Irish pound 2.4400; Italy lira .001400; Jamaica dollar .6650; Japan yen .005190; Kuwait dinar 4.3650; Mexico peso .0520; Netherland guilder .5970; N.Z. dollar 1.1550; Norway krone .2410; xPoland zloty .0389; Portugal escudo .0240; xRomania leu .2572; Saudi Arabia riyal .3550; Singapore dollar .5455; South African rand 1.4910; Spain peseta .01665; Sweden krona .2790; Switzerland franc .7070; Trin-Tob dollar .4965; U.K. pound 2.6822; U.S. dollar 1.1751; xU.S.S.R. ruble 1.8149; Venezuela bolivar .2782.

Quotations in Canadian funds.

$ Exchange

IN VICTORIA today bank purchase of U.S. funds in terms of Canadian dollars is 1.1730 for cash, 1.1735 for cheques and 1.1330 for coins. Selling rates are 1.1850 for cash and 1.1835 for cheques.

IN MONTREAL, the U.S. dollar in terms of Canadian funds at noon today was down 17/100 at $1.1746. Pound sterling was down 1.39 at $2.6804.

IN NEW YORK, the Canadian dollar was up 13/100 at $0.8514 and pound sterling was down 17/20 at $2.2820.

London metals

LONDON (AP) — London closing metals Friday, in pounds sterling a tonne; silver in pence a troy ounce.

Copper spot 876.5-877; future 903-903.5.

Tin spot 7,340-7,350; future 7,385-7,390.

Lead spot 329.5-330.5; future 340-341.

Zinc spot 302-302.5; future 312-313.

Silver spot 552-554; future 272.5-573.

Aluminium spot 786.5-788.5; future 776-776.5.

Nickel spot 2,601-2,605; future 2,695-2,700.

Cattle

CALGARY (CP) — Receipts to 11 a.m. today at the Calgary public stockyards totalled 850 cattle and calves consisting of mostly replacement cattle with a light run of slaughter cows and heifers.

Slaughter cattle of all grades met steady prices. A few good bologna bulls on offer were steady.

A1-2 heifers under 850 lbs. $68-$71. D1-2 cows 47-50; D3-5 42-47. Good bulls 58-62.

A heavy run of good yearling feeder heifers traded actively with sales to $72.50. A light supply of good, heavy feeder steers traded fully steady from previous close. There were no stock steer or heifer calves on offer through this morning's sales.

Good feeder steers over 800 lbs. 70-75; common to medium over 600 lbs. 62-69. Good feeder heifers over 700 lbs. 68-71; common to medium over 500 lb. 60-65.

Dividends

Dale-Ross Holdings Ltd., six per cent pfd., six per cent pfd., 15 cents; 18 cents, June 15, record May 23.

Dominion Citrus and Drugs Ltd., class A, 6.25 cents; class B, 6.25 cents; both payable July 31, record July 16.

Barnwell Industries Inc., five cents, U.S. funds, June 19, record June 5.

Costain Ltd., 9.5 cents, July 15, record June 30.

Goodyear Canada Inc., 25 cents, June 30, record June 9; four per cent pfd., 50 cents, July 31, record July 10.

Monarch Investments Ltd., 4.5 cents, June 27, record June 13.

Nashua Corp., 37.5 cents, U.S. funds, June 5, record May 22.

Spar Aerospace Ltd., 7.5 cents, June 13, record May 28; $1.08 pfd. series A, 27 cents, July 1, record June 13.

Superior Acceptance Corp. Ltd., class A, 4.2 cents; class B, 4.2 cents; both payable Aug. 30, record Aug. 15.

Vulcan Industrial Packaging Ltd., 3.5 cents, June 15, record May 30.

Wilshire Oil Co. of Texas, a three-per-cent stock dividend, U.S. funds, July 25, record June 13.

Weldwood of Canada Ltd., 25 cents, July 2, record June 6.

Gold

LONDON (AP) — Closing gold prices Friday, in U.S. dollars a troy ounce. London 514.00; Paris 535.52; Frankfurt 519.01; Zurich 517.50; Hong Kong 512.01.

today's markets

Toronto

TORONTO (CP) — The Toronto stock market was up moderately in active mid-afternoon trading.

Mobil Oil Canada Ltd. said electric logs indicated the presence of possibly 35 metres of net potential hydrocarbon-bearing sands in several zones of the Hibernia B-08 appraisal well.

Gulf Canada, which has an interest in the well, was halted briefly and gained 1¼ to $29¼ by 2 p.m.

Trading in shares of Skyline Hotels Ltd. was halted at 11 a.m. pending an announcement. The stock last traded at $5¾.

And trading in shares Standard Industries Ltd. was halted at the opening. The stock last traded at $7½.

Canada Cement, which was also halted at the opening, resumed at 2 p.m. but there were no sales. The stock last traded at $11¾.

Canada Cement said it is discussing its offer to purchase Standard Industries class A and B shares with the Ontario Securities Commission.

Among industrials, Dome Petroleum jumped 1⅞ to $72, Imasco Ltd. 1½ to $46½, Aquitaine of Canada 1¼ to $54½, OPI Ltd. 1 to $25 and Nova Scotia Savings and Loans 1 to $10.

Vancouver

VANCOUVER (CP) — Prices were mixed in active trading today on the Vancouver Stock Exchange.

Of the stocks that traded, 118 advanced, 109 declined and 179 were unchanged.

B.C. Resources Investment Corp. led trading in the industrials and remained unchanged at $6.35 on 29,215 shares. Great National Land was steady at $1.05 on 4,000 shares, Canfor Investment Preferred A was steady at $6 on 1,000 and Taro Industries was steady at $4.25 on 800. Potter Distillers A was unchanged at $1.30 and Keg Restaurants was steady at $2.35.

On the resource and development board, Taseko Mines Ltd. was the volume leader and remained unchanged at .76 on 400,000 shares. Zone Petroleum gained .11 to $2.05 on 76,800 shares, Seaforth Mines Ltd. dropped .19 to $2.03 on 46,300 and Sweetwater advanced .20 to $1.90 on 39,300. Cobre Explorations gained .22 to $1.05 and Giant Explorations rose .01 to .95.

Belmont Resources led curb traders and gained .13 to $2.90 on 59,500 shares. Interlake Development Corp. declined .02 to .50 on 23,000 shares, Windarra Minerals advanced .02 to .92 on 15,500 and Zodiac Resources gained .05 to $1.65 on 13,700. Marquis Development warrants were up .03 to .10 and Tagus Resources declined .01 to $1.10.

New York

NEW YORK (AP) — The market edged upward in New York, undeterred by more signs of slumping economic activity.

The Federal Reserve Board reported today that industrial production fell 1.9 percent in April following smaller declines in February and March. And the Commerce Department said housing starts dropped 2.1 per cent last month.

But such news hardly came as a surprise to Wall Streeters, who have been witness to an abundance of evidence lately that a recession has arrived.

The prime lending rate, meanwhile, continued its descent with several banks moving to 16½ per cent. On Monday, New York's Morgan Guaranty Trust became the first bank to drop its basic charge on blue-chip loans to that level.

Oil stocks with drilling interests off the Newfoundland coast were strong on word of shows of hydrocarbons in an appraisal well 2.7 miles from a previous discovery.

London

LONDON (Reuter) — The London stock market was mixed at the close of quiet trading.

The *Financial Times* Index of 30 industrials closed at 435.7, down 2.1

Industrials and oils fell while golds were mixed.

Canadian stocks were also mixed.

KILSHAWS AUCTIONEERS LTD.
1115 FORT ST.
Appraisals and Sales
Antiques and Art Objects
CALL 384-6441

VICE VERSA TRANSLATIONS
598-7474
4 WEEKS LEFT
(before our annual vacation) to entrust us with all your current translation needs.
Remember: All French - English translations are our specialty.

Worker's Compensation Claims Training Course
This course covers the processing, adjudication and appeal of compensation claims. The course is aimed at cost reduction: through employer education as to the Board itself, its policies and procedures — enabling employers to play a more active role in the adjudication process; and through a better understanding of employers' rights in the areas of reducing abuses, appeal procedures, and the transfer and relief of costs.
Location: Victoria (Laurel Point Inn) — June 23
Cost: $125.00
In-house trainings also available.
Phone: Gary M. Harper, Ll.B., Consultant, 943-3312, 5261 8A Ave., Delta, B.C. V4M 1T8

RESTAURATEURS—RETAILERS
HEART OF GOVERNMENT STREET LEASE
6500 sq. ft. $5.00 per sq. ft. 1300 block Government. 4-year lease left with 5-year renewal. Move quickly as this space is in the middle of retail foot traffic.
TO VIEW PLEASE CALL
PATRICK SKILLINGS
384-8075 Pager 1204 477-7291
D.F.H. REAL ESTATE
5-15

BUSINESS OPPORTUNITY
Offered to a self-motivated individual who wishes to own his own business. Our client wishes to sell his meat distributing business which is located in Victoria and operates in the Lower Vancouver Island area. Showing above average sales growth and rewarding annual net income, this well established, low overhead operation will appeal to an energetic investor/owner who wishes to replace the confines of employment with the financial benefits and freedom of choice afforded a successful entrepreneur. Direct enquiries to:
CAMPBELL SHARP & ASSOCIATES MANAGEMENT CONSULTANTS
P.O. 4125, Station A,
Victoria, B.C. V8X 3X4.

Options

Thursday

Closing prices of all traded options. Sales unit is 100 shares. P denotes puts. (Trans-Canada options combine Montreal and Toronto exchange option trading):

Options				Vol	Int	Last	Close
Ab	Prc	My	15	22	15	$3⅜	$18½
Ab	Prc	My	17½	64	121	75	$18½
Ab	Prc	My	22½	25	970	1	$18½
Ab	Prc	Ag	17½	10	469	185	$18½
Ab	Prc	Ag	20	2	414	75	$18½
Ab	Prc	Ag	22½	3	856	35	$18½
Ab	Prc	Nv	17½	1	28	$2⅝	$18½
Ab	Prc	Nv	20	28	308	115	$18½
Alt	GA	My	20	1	12	$8¼	$28¼
Alt	GA	My	22½	9	49	$5½	$28¼
Alt	GA	My	25	125	381	$3	$28¼
Alt	GA	My	27½	129	355	75	$28¼
[illegible]							
D	Pete	Jy	80 p	20	38	$9¾	$70⅝
D	Pete	Jy	85	31	987	165	$70⅝
D	Pete	Jy	85 p	3	12	$14	$70⅝
D	Pete	Oc	55	15	330	$23	$70⅝
D	Pete	Oc	60	6	556	$18	$70⅝
D	Pete	Oc	65	31	404	$16	$70⅝
D	Pete	Oc	65 p	5	57	$5	$70⅝
D	Pete	Oc	70	167	662	$11¾	$70⅝
D	Pete	Oc	70 p	2	104	$7	$70⅝
[illegible]							
Shell	C	My	25	13	189	$4⅞	$30¼
Shell	C	My	27½	8	147	$3⅜	$30¼
Shell	C	My	30	210	432	40	$30¼
Shell	C	My	30 p	8	54	40	$30¼
Shell	C	My	32½	25	520	1	$30¼
Shell	C	My	32½ p	3	15	175	$30¼
Shell	C	My	35 p	11	41	$4⅛	$30¼
Shell	C	My	40 p	2	[illegible]	$9⅛	$30¼
Shell	C	Ag	30	20	[illegible]	$3½	$30¼
[illegible]							

Mutuals

TORONTO (CP)—Recent prices of investment funds supplied by The Investment Funds Institute of Canada Thursday. They are the net asset value per share or unit (NAVPS) last circulated by the fund in accordance with its pricing practice as contained in the prospectus of the fund. n—no sales charge, x — U.S. Fund, y — delayed NAVPS, xd—ex-dividend.

Institute Members	
AGF Group	
Amer Grwth	7.06
Cdn Gs Egy	8.09
Cdn Sec Gth	9.15
Cdn Trusteed	4.12
Corp Invest	7.40
Corp Inv Stk	10.90
Gwth Equity	18.83
Japan	14.54
nMMF 15.15p	10.00
Option Equity	4.66
Special	7.85
Bolton Tremblay	
Cda Cumul	10.59
[illegible]	
Income	4.40
Internatnl	4.57
Resource	7.86
Non-Members	
nAltamira Fd	6.47
Assoc Inv	8.59
yBeaucanagx	5.78
Canagex Gr	
yHypotheq	9.53
yObligatns	8.48
Capital Grth	5.13
xChase	7.51
ynComCp Mtg	9.17
Co-op Trust Gr	
ynCodop Fnd	14.60
ynLandmk	17.63
[illegible]	
yVenture	5.76
yBond	2.90
Prudential Gr	
Growth	9.11
Income	4.68
ySask Dev Fd	4.50
Scotiafund Gr	
Scotiafund	1.47
Scotiafd Mtg	.99
Templeton Gth	7.66
United Bond Share	
RoyFund	10.84
RoyFnd Inc	4.98
Universal Group	
Equity	14.28
Trans Canada Gr	
A	5.96
B	63.65
C	11.32
United Group	
yAccumula	6.70
yAccumula R	7.19
yAmerican	2.03
yCont Mortg	4.79
yHorizon	4.36
ySecurity	4.22
yVenture	5.03
yVenture Ret	8.39
nyWaltaine	31.75
Western Grth	7.56

Grain quotes

Thursday

WINNIPEG

(Quotations in tonnes.)

[illegible]					
Soybeans					
May	6.07	6.14½	6.04½	6.12¾	+.04¾
Jul	6.19½	6.27½	6.17¼	6.25½	+.04¼
Aug	6.27	6.35	6.25½	6.34	+.04¾
Soybean oil					
May		21.05	20.65	20.99	+ .12
Jul		21.35	20.91	21.26	+ .09
Aug		21.60	21.18	21.45	+ .09
Soybean meal					
May		170.20	168.60	169.70	+ .20
Jul		174.00	172.50	173.90	—
Aug		177.00	175.00	176.50	+ .30

Silver

Thursday

Closing basic price of 1,000-ounce certificates in the Victoria area, according to the Scotiabank, $12.40 U.S. bid per troy ounce and $12.80 asked. Previous day $13.00 and $13.40.

Gold

LONDON (AP)—Closing gold prices Thursday, in U.S. dollars a troy ounce. London, 517.00; Paris, holiday; Frankfurt, holiday; Zurich — holiday; Hong Kong, 510.97

Alberta

Thursday

Stock	Sales	High	Low	Close	Ch'ge
[illegible]					

Total sales: 460,330.

New York

Thursday

[illegible]			

Commodities

Thursday

[illegible]					

Active stocks

Thursday

TORONTO

Stock	Sales	High	Low	Close	Ch'ge
[illegible]					

NEW YORK

Stock		Close	Ch'ge
[illegible]			

Oil cost boosts Japan's deficit

TOKYO (Reuter) — Japan's world trade deficit increased sharply to $2 billion in April due mainly to the soaring cost of imported oil, the finance ministry announced today.

The April deficit, on a customs clearance basis, was almost double the March deficit of $1.08 billion, and it compared with a surplus of $394.91 million a year earlier.

Unerlining the higher cost of crude-oil purchases, Japanese imports in April rose by 44.7 per cent to $12.03 billion from a year earlier, while exports were up by 26.6 per cent to $10.03 billion.

Japan relies on imports for almost all of its oil needs, and government officials said today after Saudi Arabia announced a $2-a-barrel increase that the country's oil bill this year will approach $60 billion, compared with an estimated $35 billion in 1979.

Oil-price increases since last year's Iranian revolution have helped to cut Japan's once-booming trade balances, which forced down the U.S. dollar to an all-time low rate of 175.50 yen in Tokyo 18 months ago, and produced record deficits.

On the Tokyo foreign exchange market today, the U.S. dollar closed at 228.10 yen, compared with an opening rate of 229.

In the financial year which ended last March, visible trade produced a $2.45-billion deficit, while the current-account deficit was $13.91 billion.

Bonds

TORONTO (CP)—Prices dropped in active trading on the Canadian bond market Thursday. The short end of the market was off 20 cents. Mid-, long-term, provincial and corporate issues fell one-half of a point. Day-to-day money was available at 22 per cent. Analysts said the market followed a decline at New York where short rates rose about 75 basis points.

Auto sales plunge

DETROIT (AP) — Sales in early May by the Big Three U.S. automakers plunged 42.8 per cent from the same 10-day period a year ago, the companies report.

New car deliveries totaled 135,027 in the nine selling days in the early-May period, compared with 236,252 during the same number of selling in 1979.

The daily sales rate of 15,850 was well below the 17,800 rate during the 1975 recession.

Chrysler Corp. showed the steepest decline as sales of 12,694 were down 56.9 per cent from the 29,419 in the year-ago period.

Ford Motor Co. sales fell 50.8 per cent from 62,313 to 30,638. General Motors Corp. made 91,695 deliveries in the May 1-10 period, down 36.6 per cent from last year's 144,520.

For the year to date, new car sales are off 21.8 per cent from last year.

Dividends

Bow Valley Industries Ltd., 15 cents, semi-annual, an increase of 10 cents, June 30, record June 21.

Canadian General Investments, 35 cents; June 13, record May 30.

Canadian Occidental Petroleum Ltd., six cents; 10 per cent pfd., 62 cents; both payable July 1, record June 6.

Central and Eastern Trust Co., class A, 20 cents; class B, 20 cents; both payable July 1, record June 6.

Dominion Dairies Ltd., 45 cents, June 25, record June 11.

Harlequin Enterprises Ltd., 14 cents, July 7, record June 19.

Finning Tractor and Equipment Co. Ltd., 15 cents, first following stock split, June 2, record May 21.

Internorth Inc., 45 cents, U.S. funds, an increase of 7.5 cents, first following stock split, June 20, record June 2.

IU International Corp., 23.75 cents, U.S. funds, June 2, record May 23.

Maritime Electric Co. Ltd., 28 cents, July 2, record June 17.

Shaw Pipe Industries Ltd., 15 cents, July 15, record June 30.

Sterling Trust Corp., 12 cents, July 2, record June 20; 12 cents, Oct. 1, record Sept. 19.

Third Canadian General Investment Trust Ltd., 30 cents, June 13, record May 30; 1st pfd., 62.5 cents, July 15, record June 30.

Nu-West Group Ltd., 8¾ per cent pfd., 43.75 cents; 8.85 per cent pfd., 44.25 cents; nine per cent pfd., 45 cents; all payable June 30, record June 9.

Steinberg Inc., $1.95 2nd. pfd. 1st series, 48 cents, June 30, record June 16.

Teck Corp., class a, 7.5 cents; class B, 7.5 cents; both semi-annual, first following stock split, June 13, record May 30.

Invermere, B.C.

This East Kootenay town was first known as Kootenai House when David Thompson established it for the North West Fur Company in the early 1800's. The first permanent settlement was established in 1899 by rancher Edmond Johnston. In 1915 the railroad arrived and important road links were established in the 1920's As in the early days, the economic base is ranching, lumber and mining and in recent years tourism has become a major contributor to the growth and development of Invermere.

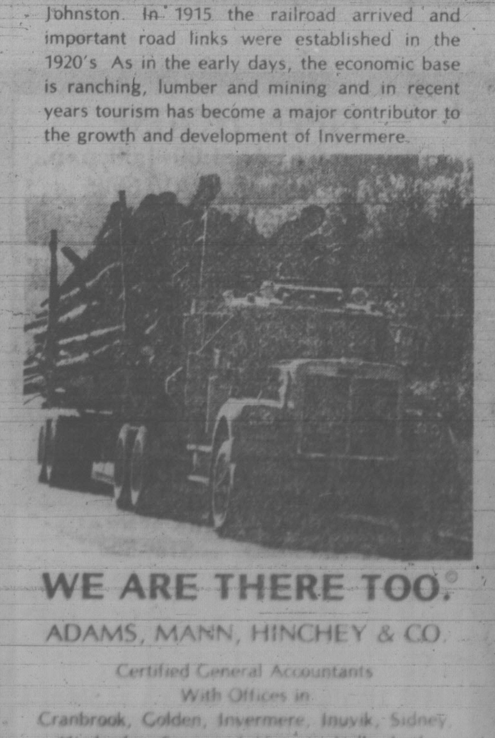

WE ARE THERE TOO.

ADAMS, MANN, HINCHEY & CO

Certified General Accountants

With Offices in

Cranbrook, Golden, Invermere, Inuvik, Sidney, Kimberley, Sparwood, Victoria, Yellowknife

NEW RETAIL SPACE

DOUGLAS ST. (Opposite Woodwards)

Space available from units of 875 sq. ft. to 5000 sq. ft.

This development is 60% leased. If you are looking for a high traffic, good exposure site then call regarding the NEW RETAIL CENTRE. Parking for 60 cars. Available July 1, 1980.

REALSPAN PROPERTIES LTD.

EXCLUSIVE AGENT

388-6454

5-14

DANIELLE PASTIEROVIC, M.D.

Family Practitioner

Is pleased to announce the relocation of her office to:

1623 B McKenzie Ave.

in association with

J. S. CUBBAGE, M.D.

Phone 477-9411

MOVING

- LONG DISTANCE
- LOCAL — OVERSEAS
- MEMBER ALLIED VAN LINES

Number 1 in Canada and U.S.A.

VICTORIA'S MOST EXPERIENCED MOVERS
FAMILY OWNED AND OPERATED FOR 72 YEARS

VICTORIA VAN & STORAGE CO. LTD.

EST. 1908 384-4118

517 ESQUIMALT RD.

ISSUE OF

$1,650,000,000

NON-CALLABLE

GOVERNMENT OF CANADA BONDS

DATED JUNE 1, 1980

The Bank of Canada is authorized by the Minister of Finance to receive subscriptions for a loan to be issued for cash as follows:

2 year 9½ month 11¼% bonds due March 15, 1983
Issue price: 99.40% yielding about 11.49% to maturity
Interest payable September 15 and March 15
Three and one-half months' interest payable September 15, 1980

and

5 year 1 month 11¼% bonds due July 1, 1985
Issue price: 99.00% yielding about 11.51% to maturity
Interest payable July 1 and January 1
One month's interest payable July 1, 1980

and

9 year 6½ month 11¼% bonds due December 15, 1989
Issue price: 97.50% yielding about 11.69% to maturity
Interest payable June 15 and December 15
One-half month's interest payable June 15, 1980

and

22 year 8 month 11¾% bonds due February 1, 2003
Issue price: 98.00% yielding about 12.00% to maturity
Interest payable August 1 and February 1
Two months' interest payable August 1, 1980

The new bonds will be available in denominations of $1,000, $5,000, $25,000, $100,000 and $1,000,000.

The 11¾% bonds dated June 1, 1980 and due February 1, 2003 will be issued in a maximum amount of $650 million.

The Bank of Canada has agreed to acquire a minimum of $700 million of the new bonds. This acquisition will be open as to maturity except that the total will include a minimum of $170 million of the 2003 maturity.

Proceeds of the offering will be used to redeem $475 million of Government of Canada bonds maturing on June 1, 1980 and for general purposes of the Government of Canada.

The new 11¼% bonds due December 15, 1989 are in addition to $175 million of 11¼% bonds due December 15, 1989 and dated December 15, 1979 and February 1, 1980. The new 11¾% bonds due February 1, 2003 are in addition to $600 million of 11¾% bonds due February 1, 2003 and dated February 1, 1980.

The new bonds will be dated June 1, 1980 and will bear interest from that date. Principal and interest when due are payable in lawful money of Canada. Principal is payable on maturity at any agency of the Bank of Canada. Interest is payable without charge at any branch in Canada of any bank. Definitive bonds will be available on or about June 2, 1980 (without payment of accrued interest) and thereafter in two forms: bearer form with coupons attached and fully registered form with interest payable by cheque. Bonds of both forms will be in the same denominations and fully interchangeable as to denomination and/or form without charge (subject to statutory transfer requirements where applicable).

The new bonds are authorized pursuant to an Act of the Parliament of Canada and both principal and interest are a charge on the Consolidated Revenue Fund of Canada.

Applications for the new bonds may be made, subject to allotment, through any investment dealer eligible to act as a primary distributor or through any bank in Canada.

Department of Finance Canada — Ministère des Finances Canada

MY4

Gov't goof could cost $300,000

VANCOUVER (CP) — A B.C. Supreme Court ruling that the provincial government goofed when it changed liquor licence laws could force Victoria to return up to $400,000 to distilleries and breweries in B.C.

In a judgment Wednesday, the court ordered $35,000 to $40,000 refunded to Potter Distilleries.

Lawyers said the ruling will apply to all distillers and brewers doing business in B.C., and because most are bigger than Potters, the overpayments will be bigger.

They estimated a total of $300,000 to $400,000 could be involved.

The money is the difference paid to the government under two types of licensing under the Liquor Control and Licensing Act of 1975.

Under the original section, brewers and distillers had to apply to the liquor board general manager for a licence to sell liquor to the Liquor Distribution Branch, for which they paid a fee based on the number of gallons they produced in the previous year.

But the section was amended in 1977 to substitute a flat annual licence fee — resulting in a higher payment — instead of the cents-a-gallon fee.

Potters paid under protest, arguing that the amendment had never been proclaimed by the lieutenant-governor and therefore was not law.

Mr. Justice J. G. Gould upheld the company's argument, and said it is entitled to a refund.

He rejected submissions by the government that the section does not need proclamation to be effective if the amending act is generally proclaimed.

Lawyer Boyd Ferris, who represented the government, said he is recommending an appeal to the B.C. Court of Appeal.

In Victoria, Consumer Affairs Minister Jim Nielsen said his department's lawyers are investigating the matter.

City gets fact sheet in obstetrics pitch

A fact sheet supporting the centralization of all pediatrics and obstetrics at the new Helmcken Road hospital has been sent to city council by the Capital Regional District hospital planning commission.

Victoria aldermen were drawn into the controversy in recent weeks when representatives of opposing factions of doctors each asked for council endorseent of either moving the facilities or keeping part at the Royal Jubilee.

Saanich, Oak Bay and Esquimalt have all opposed the move.

The 16-page CRD report summarizes the several years of reports and decision-making which went into the proposal to have all newborn and child care at the new hospital.

Concentration of all births at the one hospital will result in safer, better care for the small percentage of high risk pregnancies, the report says.

Quoting federal guidelines, the report admits that the ideal childbirth experience is for parents to have their baby born nearby in familiar surroundings that allow for frequent family contact during the days mother and baby are in hospital.

But maternity units are distributed unevenly, creating "such a fragmentation of obstetrical load for each unit that serious inadequacies may be imposed on the day-to-day experiences as necessary for the maintenance of clinical judgment and skills.

"Parents should have explained to them the importance of accepting the inconvenience of greater distance of travel to an obstetrical unit that offers a continuity of competence and skills and facilities as a safeguard against preventable handicap in the offspring."

Although many kinds of health care are delivered more effectively when decentralized, the federal health department says safe childbirth is promoted by increasing the patient load at a central facility which consolidates obstetrical and newborn care.

The CRD report also questions the arguments about increased travel time for mothers in labor who will have to be driven out to the new hospital in View Royal.

In good weather and heavy traffic, it says even from Oak Bay municipal hall a trip to the new hospital site on Helmcken Road took only 18 minutes. From James Bay the trip was a minute longer, and from the university area two minutes shorter.

The longest trip in the region was from the Swartz Bay ferry terminal. That took 27 minutes.

All of these times are well within the margin of safety for a mother who is in labor.

"It has been reported a travel time of half an hour, and up to even one hour, is not unreasonable. The duration of labor for most women is at least four or five hours," the report says.

Doctors and women who live in the Western Community — who now must make similar trips in reverse to deliver a baby in one of the downtown general hospitals — report no problems.

"One physician from the Western Community reported they have no difficulties getting their obstetrical patients to the hospital in time and, in his experience, there have been no patients who have had their child born in a car.

"He said their advice to the patients is to leave early, as soon as labor starts. This particular physician also said he had no difficulty personally getting to either of the two acute hospitals (Jubilee and General) for his obstetrical patients."

CUPE 'studies' halt services

NANAIMO — City services here were back on track today but many Nanaimo Regional District operations — including the transit system and the Parksville Arena — remained shut down by study sessions of Local 401 of the Canadian Union of Public Employees.

Affected city operations included garbage collection, roads, utilities and the traffic department.

Bus MacDonald, director of public works, said today city employees had agreed to return to work but they are refusing to work overtime until the next bargaining committee meeting is held next Wednesday.

Regional District assistant secretary Gordon Summers said so far the study session has shut down only the transit system and Parksville Arena.

Administrative personnel are keeping an eye on the sewage treatment plant and water system, and the city dump is staying open.

The pool in the Beban Park Recreation Complex is closed and except for a scheduled circus and certain other limited activities, the areana there will not operate.

Workers for the city and the regional district are all members of the same union but covered by different contracts.

The regional district workers are seeking dismisal of planning director Peter Hoemberg and are demanding that responsibility for labor relations be taken from Summers.

A union statement said Hoemberg should be fired for "abusive, autocratic and restrictive behavior".

OPEN HOUSE SAT. 2-4
991 CAROLWOOD — BROADMEAD
Terrific family home offering 5 bedrooms plus den, large kitchen with eating area and adjacent family room, 2 full baths and 2 others. Exceptional lot with sprinkler system. Double garage with auto. doors. Vendor transferred, early possession. Offers on $147,000. MLS.
In attendance:
ALAN WESTGATE 656-3423
MONTREAL TRUST 386-2111

OPEN HOUSE
SAT., 1:30-4:00
8909 SALISH PLACE

Dean Park Location. Tudor Style. Two-storey plus basement. Three large bedrooms. Family room. Separate dining room. Large kitchen. On cul-de-sac. Priced at $145,000. ML.
NEIL RAWNSLEY
B.A., F.R.I., R.I. (BC)
656-3924 595-1507
MONTREAL TRUST
5-16

ONE-OF-A-KIND — VIEWS
GENTLEMAN'S ESTATE
11.47 ACRES — $335,000
SAANICH PENINSULA — QUALITY
3-year-old 4200-sq.-ft. home featuring 4 bedrooms, 4 bathrooms, entertainment-size living and dining room, den, rec. room, family room opening to pool and patio. Garden and pasture are easily maintained with underground sprinklers. The 3-stall barn, tack room and outbuilding are in excellent condition. A riding ring??? Of Course. MLS.
RUTH or STEVE SALAGA
388-6275 pager 2277 381-2233
OCEAN CITY REALTY LTD. 5-9

MATTHEWS AGENCIES
SHELVING
STORE FIXTURES
388-4123

CUSTOM CUT
MIRRORS
BY
VICTORIA GLASS CO. LTD.
360 Bay St. 388-4811

In Sweden the word for performance is
SAAB
In Victoria the place for Saab is
EDWARD motors ltd.
3319 Douglas St.
(Opp. I.C.B.C.)
384-1161 5-11

On Vancouver Island there is a new number for quality stationery printing:
656-0171
ASK FOR ONE OF OUR SALES STAFF TO CALL ON YOU
Manning Press
P.O. Box 2608
Sidney, B.C. V8L 4C1

SEASPRAY
PROPERTIES LTD./REALTORS
595-3151
PRESENTS
'EVERGREEN ESTATES'
7701 EAST SAANICH RD.
(2 BLOCKS SOUTH OF THE PRAIRIE INN)
OPEN TO VIEW
SAT. and SUN. 10 a.m. to 5 p.m.
2-storey, 3-bedroom townhouses for rent. Occupancy available June 1st. Includes fireplace, dishwasher, fridge, stove, washer, dryer, wall-to-wall carpeting, drapes. Over 1200 sq. ft. of comfortable country living.
CHILDREN AND PETS WELCOME
A MUST SEE FOR THE FAMILY RENTERS
KIM GILES 386-3124
5-15

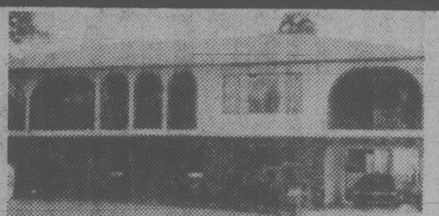

GORDON HEAD
SPANISH BEAUTY
4251 TORQUAY
OPEN FRI., SAT. and SUN. 2-4 P.M.
5 bedrooms, 3 bathrooms, 3 fireplaces, formal dining room. Electric hot water heat, thermopane, Vacu-flor, family room (with fireplace, off kitchen, separate bar room, with wet bar). Rec room with fireplace plus barbecue pit. Cedar lined covered sundeck. Back fully fenced. Greenhouse. Vegetable garden (planted). ½ block to all schools and recreation. Early possession. 2879 sq. ft. ASKING $138,900.
MAXWELL TRACY — 479-1109
or office
NATIONAL TRUST CO. (Douglas) 382-8101

OPEN HOUSE
SAT., 1-4 P.M.
457-459 KIPLING

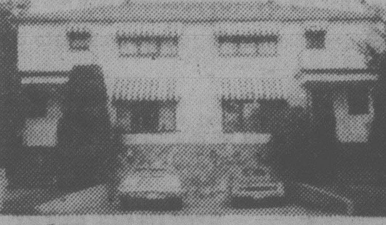

Fairfield duplex with 1776 sq. ft. finished each side — 3 bedrooms each side. Potential for 2 in-laws. Open to offers on $139,000.
KEITH KAYE 477-7545 381-2233
OCEAN CITY REALTY LTD. 5-16

AT ALL BETTER
GARDEN CENTRE OUTLETS

LOVELY BROADMEAD HOME
$135,000
Move in the end of May to this ranch style 3-bedroom home located on a high easy-care sunny lot on a quiet lane in Broadmead. There is a cozy family room, with a fireplace off the kitchen, a separate dining room, another fireplace in the gracious living room. There are two 4-pce. bathrooms, one ensuite to the master bedroom. Good storage and a two-car garage on the lower floor. For further particulars and viewing on this Exclusive listing, call:
5-16
JOYCE STYLES Res. 592-7405 Bus. 598-3321
JACK MEARS
OAK BAY REALTY

OUR HIGH INTEREST IS IN YOU...
And that makes a big difference when you borrow money for your long-overdue vacation, new car, recreational vehicle or boat.
People have always mattered to us more than profits—and that's why you'll be hard-pressed to find lower interest rates anywhere in town.
*16½% on Fully Secured Loans
*(rates on Chattel Mortgage and Signature Loans slightly higher)
Our personal loans are designed to suit your individual needs, and we can arrange an easy monthly payment schedule that won't strain your pocketbook.
Inquire about a low-interest Consumer Loan from Greater Victoria Savings—and start enjoying life's not-so-little pleasures today.
...not your loan!
1001 Blanshard Street
Telephone 388-4408
3053 Shelbourne Street
Telephone 595-1124
716 Goldstream Avenue
Telephone 474-1221
GREATER VICTORIA SAVINGS CREDIT UNION

CHARMING VINTAGE
2-bedroom, James Bay Home, near the sea. Fireplace. Updated bathroom, den, wiring, roof, furnace, Citation Kitchen. Convenient to buses.
382-4239

OPEN TO VIEW
3RD AVENUE and BAKER ST.
SIDNEY
SAT., MAY 17 — 10-3 P.M.
$178,320.00
NEW WATERFRONT CONDOMINIUM
Panoramic views of Sidney's waterfront, within walking distance of Marina and Sidney's city centre.
The unit has 2,023 sq. ft., large formal dining room, living room with fireplace, den with fireplace and master bedroom all on the water looking towards "Sidney Spit". For something new in waterfront living, see this.
REALSPAN PROPERTIES LTD
J. F. COLWELL
(592-9828)
388-6454

OPEN HOUSE
SAT. and SUN. 1:00-4:00 p.m.
FANTASTIC SEAVIEWS

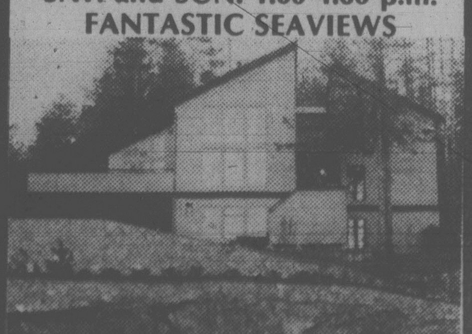

8832 MORESBY PARK TERRACE
DEAN PARK — $189,500
Executive 3-bedroom home, plus a completely self-contained 2-bedroom in-law suite. Main level features high vaulted cedar ceilings; loft, formal dining room, marble fireplace, 3 sundecks, 2 four-piece baths. Also double carport withadditional parking, beautifully landscaped. For prior viewing call
GERRY FINNIGAN Res. 656-5876 or 388-6258
CEDRIC STEELE REALTY LTD.

READ IT and BELIEVE IT!
INCREDIBLE VALUE — $138,000

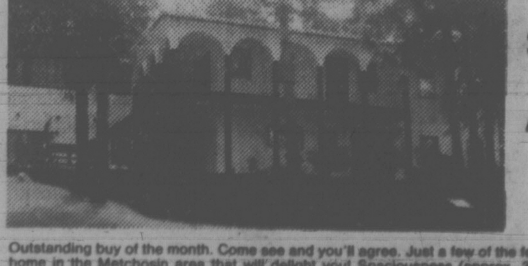

SEE YOU
SAT. or SUN.
2-4
4109 BRIDLEWOOD COURT
(Happy Valley Rd. to Glen Forest)
Outstanding buy of the month. Come see and you'll agree. Just a few of the features of this exciting 2-level home in the Metchosin area that will delight you! Spaciousness (approx. 3000 sq. ft.) — seclusion — gourmet kitchen with sunny breakfast corner and indoor patio area (7 appliances) — formal dining room — gracious living room with fireplace — family/recreation room with wet bar and Franklin stove — luxurious master bedroom (24 x 14) has walk in closet and 5-pce. ensuite — 3 full baths plus powder room — partially closed in entertainment area with barbecue pit and bricked-in corner barbecue — balconies and patios. This and more located on 2 lovely acres with a short drive to golf courses and Canada's finest fishing. Outbuildings include metal toolshed and smokehouse! Priced to sell this month, way below replacement cost.
384-8563 MELODY VILLENEUVE 381-2233
OCEAN CITY REALTY LTD.
5-16

Williams ready with corrections

Attorney-General Allan Williams has introduced legislation to correct the new Revised Statutes of B.C. which are officially proclaimed as law Saturday.

The Revised Statutes are a complete reorganization, updating and reprinting of all provincial legislation on the books.

The NDP has called the government's attention to the fact three important sections of the Insurance (Marine) Act were inadvertently dropped from the new text.

The Revised Statutes Correction Act, introduced Thursday, disclose many other errors as well.

The act would correct 21 clerical or printing errors in 10 pieces of legislation. When passed, the corrections will be made retroactive to May 17.

However Williams said: "The Revision Act that started this whole process provides that if any section of any bill is omitted in the revision, it still continues to be law. So nothing is lost."

Justice set to sort out arbitrators

Mr. Justice Henry Hutcheon of the B.C. Supreme Court has been appointed by the labor ministry to resolve a problem in the forest industry regarding the appointment of arbitrators for grievances in contract agreements.

Labor Minister Jack Heinrich says Hutcheon will either recommend or order Forest Industrial Relations and the International Woodworkers of America use certain methods in selecting arbitrators.

Marine workers out again with no solution in sight

The walkout Wednesdayof 75 licensed licensed officers from CP Rail's marine division that mushroomed into a 24-hour study session is a walkout again with no end in sight.

The officers, represented by the Canadian Merchant Service Guild, are off the job to protest lack of progress in contract talks.

Their action has crippled the major freight link to Vancouver Island, but the Princess Patricia cruise ship left on schedule for Alaska Thursday.

Guild officials said their members had no desire to disrupt the holiday plans of the public.

Idled are the car and truck ferry Princess of Vancouver, and the truck-and-rail ferries Carrier Princess and Trailer Princess.

Guild spokesman Leo Gray said the study session was to wrap up at 5:30 p.m. Thursday but this morning officers were still off the job.

The main issue in the dispute has been money, but the extended walkout was triggered by a unexpected problem.

Gray explained that CP management had changed the schedule of the Princess of Vancouver, meaning an eight-hour shift is to be followed by a 16-hour shift for officers.

Gray said there was no advance warning of the schedule change which was imposed in the midst of bargaining.

"It was done without consultation with the guild," Gray said.

"I've never heard of anything as stupid in my life."

CP ferry masters are seeking increases which would narrow the gap between their pay scale and that of tugboat and B.C. Ferry Corp. masters.

Gray said the union is seeking $1,839 a month for union officers now earning $1,610 and $26,011 a year for chief engineers now earning $22,000.

B.C. Ferry chief engineers earn more than $22,000 a year.

B.C. probe of dirty tricks

The provincial government is looking into two cases of possible wrongdoing by RCMP in B.C. during a national dirty tricks campaign conducted by the federal police force in the 1970s.

Neil McDiarmid, associate deputy attorney-general, said Thursday the cases were in transcripts of secret sessions of the McDonald Royal Commission on RCMP wrongdoing.

He said details are sketchy and he will ask federal Solicitor-General Robert Kaplan for more information.

Psychology pay row goes to A-G

Attorney-General Allan Williams said Thursday he has no intention of permitting the B.C. Corrections Branch to go without the services of consulting psychologists.

Eight psychologists have withdrawn their services in a dispute over fees with the Government Employee Relations Bureau.

They had been getting $120 for a half-day court appearance. GERB cut that down to $60, then increased the offer to $80. The psychologists have not come back.

Instead, probation officers and family court workers are fulfilling their functions.

Williams said he intends to meet with GERB officials to iron out the problem.

"The consulting psychologists are a necessary part of the corrections branch program," he said.

Using non-psychologists to do their work is unacceptable, Williams stated.

"One of the problems GERB may not recognize is that we are already very hard pressed with regard to services such as this which are very necessary for young offenders."

Loss of the eight has left senior psychologist Harry Stevens with no professional staff to draw on.

"Frankly, I'm at my wit's end," Stevens said.

"These probation officers and family court counsellors are virtually making life and death decisions. A lot of them are scared, and for good reason.

"They're not dealing with neurotic housewives whose cat doesn't love them anymore — they're dealing with those who could hurt innocent people."

As senior psychologist, Stevens is responsible for providing psychological services to prisoners in B.C.'s 29 institutions, ranging from maximum-security prisons to halfway houses.

He also supervises such services for 10,000 offenders on probation and hundreds of families in court on family relations matters.

John Mochrie, GERB's director of personnel policy, said the branch will just have to find psychologists willing to work for $80 a session. He said the health ministry has had no problem finding consulting psychologists for that rate.

Ted Harrison, regional director of corrections, said an independent evaluation released this week on the Vancouver region's psychological services program found probation officers considered the service to be "the best thing since sliced bread."

Bill Halkett photo

GUEST LECTURER Kevin Inkpen did his thing at podium before Rockheights elementary students with a dissertation on plants. Kevin and fellow Grade 8 and 9 students from Harbour View prepared and bound mini-books for the elementary students and presented them Thursday. Other students involved in the program, organized by Harbour View teacher Judy Waslenchuk, are shown waiting their turn to outline their books. Authors from left, are Bobbi Leach, Bob Marriott, Martin Beaulieu, Rob Thomas, Lyle Smith and Erik Anvik. The books were written, illustrated and laminated by the students.

Janitorial contracting out protested

About 30 B.C. Buildings Corp. maintenance workers demonstrated on the front steps of the legislature Thursday, protesting BCBC's practice of contracting out janitorial work.

At one time, under the old department of public works, government-employed janitors looked after 200 government buildings in Victoria.

Under BCBC, which replaced the works department four years ago, only five buildings now are cleaned by the corporation's own janitors. The rest of the work is contracted out.

The demonstrators complained that BCBC is contracting the work out to employers who pay only the minimum wage and, as a result, the service being provided is not up to standard.

Don Burns, spokesman for the janitors, told of constant complaints from government workers about the decline in quality of building care.

Burns said the 75 maintenance workers still on BCBC staff don't have to worry about losing their jobs, but as they quit or retire, they are not being replaced.

"A couple of years down the road, if the present rate of attrition continues, there will be no BCBC cleaning positions whatsoever," he said.

Provincial Secretary Evan Wolfe met with the protesters but said afterward BCBC will continue its contracting out policy.

No swift pay raise for maids, cooks

The drive to let a little light into B.C. pantries and closets foundered Thursday in Labor Minister Jack Heinrich's office.

As a result, maids, cooks and other domestics won't be basking in the sunshine of minimum wages in the immediate future.

Rachel Epstein, a representative of the Labor Advocacy and Research Association, said Heinrich expressed concern about domestics' working conditions but he made no commitment to help.

The LARA, as well as the B.C. Domestics Association and the Service, Office and Retail Workers Union of Canada, met the minister in an attempt to have labor standards legislation enacted for household workers.

Epstein estimates there are 11,000 to 14,000 domestics in the province, working as live-in domestics, homemakers providing care for the elderly and those involved in cleaning on a day-to-day basis.

Organizers claim that in most instances, domestics are paid less than the minimum wage, they often work more than 40 hours a week, get no holidays and receive no normal job benefits or job protection.

CORDOVA BAY
LOCAL AREA PLAN

COPIES OF THE DRAFT PLAN ARE NOW AVAILABLE FROM THE PLANNING DEPARTMENT IN THE SAANICH MUNICIPAL HALL AND FROM THE VARIETY STORE, 5134 CORDOVA BAY RD.

The policies and maps in the plan form a proposal for future development in Cordova Bay to 1996. The intent of the plan is to bridge the gap between the broad policies of the Official Community Plan and the specific controls of the Zoning and Subdivision Bylaws.

THE STANDING COMMITTEE OF COUNCIL WILL CONSIDER ORAL AND WRITTEN SUBMISSIONS FROM RESIDENTS REGARDING THE CONTENTS OF THE DRAFT LOCAL AREA PLAN AT A PUBLIC MEETING TO BE HELD AT:

CLAREMONT SCHOOL GYMNASIUM
TUESDAY, MAY 27, 1980
7:30 p.m.

If necessary, the meeting will continue on Wednesday, May 28, 1980.

G. V. Laurenson M.C.I.P.
MUNICIPAL PLANNER

Cedar Hill GARDEN CENTRE 477-2658
1550 CHURCH AVE.
Half Block West of Shelbourne

BEDDING PLANTS
LARGE SELECTION OF FLOWERS AND VEGETABLES TO PLANT NOW

★ GERANIUMS ★ FUCHSIAS
PLUS A LARGE SELECTION OF BEAUTIFUL
★ HANGING BASKETS

Something Special!

★ ORIENTAL JAPANESE WINE BERRY EACH 1.95
Grows 5' high by 5' wide for fruit or ornamental. Fruit forms in husk covered with orange hairs which opens when ripe. Clear, brilliant red fruits.

★ PARIS SPECTACULAR STRAWBERRY EACH 1.49
The incredible strawberry for hanging baskets or ground use because of its ability to produce fruit on its runners without them being rooted in soil.

HOURS: MON.-SAT. 9:00-5:30, SUN. 10:00-5:00

GREEN THUMBS GET READY TO SAVE

Subject to availability, Sale ends May 26th, 1980

10% OFF LAWN & GARDEN SUPPLIES

SAVE 10% OFF OUR LOW PRICES:
10% OFF LAWNMOWERS,
10% OFF SPRINKLERS,
10% OFF WHEELBARROWS,
10% OFF GARDEN HOSE,
10% OFF GARDEN TOOLS.
AND MUCH MORE!

LIGHTING FIXTURE CLEAROUT!!
SAVE 40% to 50%

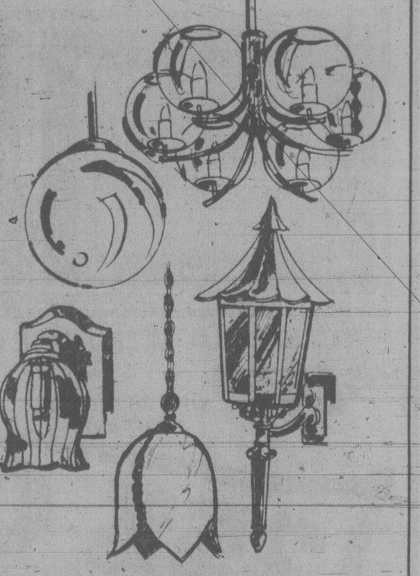

Huge savings on our Inventory Clearance on discontinued lighting fixtures.

Glidden HOUSE PAINT
FACTORY SALE

$13.99 Gallon

Reg. $20.99 SAVE $7.00
Glidden BEST Latex Flat House Paint
—Quick drying, durable flat finish
—Resists blisters, peeling and cracking
—Easy water clean-up

SUPER SPECIAL
PAINT STRIPPER $3.99

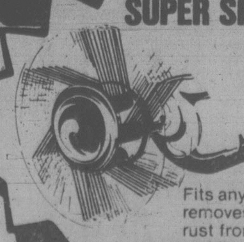

Fits any electric drill. Rapidly removes paint, varnish and rust from wood, metal, stone and fibreglass.

SAVE ON PAINT ACCESSORIES
Latex House Paint Brush 3" $3.99 2" $2.49
Drop Sheets - 8' x 10' Pkg. of 3 $2.49/pk.
54" Paint Roller Handle $1.99
Ladies' Painting Gloves 99c
Men's Painting Gloves $1.99
Caulking Gun $2.49

5-16

OPEN SUNDAYS 10 A.M. to 5 P.M.

VICTORIA
386-8774
758 Cloverdale Street
Daily 8:30 - 5:30
Thurs. & Fri. 'til 9:00 p.m.
OPEN SUNDAYS
10:00 'til 5:00

ALEX CRISTALL'S
TOOL TOWN
WE MAKE IT EASY!

BCGEU and gov't argue pensions

The provincial government and its biggest union met today to thrash out their differences over new legsislation which will limit cost-of-living pension increases to most retired public servants.

The meeting between Provincial Secretary Evan Wolfe and John Fryer, general secretary of the B.C. Government Employees Union, was set after union leaders strongly opposed the legislation presented to the legislature Wednesday.

They were supported by B.C. Federation of Labor president Jim Kinnaird who warned the government not to tamper with the pension plans.

Al Blakey, president of the B.C. Teachers' Association, said his group will continue to press for fully-indexed pensions.

Blakey and union vice-president Larry Kuehn blamed the shortfall of pension funds on the present and past governments which borrowed the pension money at low rates.

Wolfe said the changes proposed are in the best interest of all employees and will enhance the "deliverability" of future pensions as demands.

He said the employee pension funds were reviewed at a joint meeting of employee representatives, including the BCGEU in June, 1978, at which time a number of proposals to strengthen the funding of all government pension funds were presented.

Describing the legislation as outrageous, Kinnaird reminded the government that the Social Credit administration of former premier W. A. C. Bennett was defeated in 1972 after it meddled in the retirement future of people who work for the government by removing the right of some Crown corporation employees to negotiate pensions.

Kuehn said the teachers' federation was not consulted but some of the proposed changes were requested by the union.

"We had agreed the teachers would provide an additional one half per cent of their salaries to the pension fund in return for the government increasing contributions by two per cent," Kuehn said.

"We agreed to that because the teachers have the greatest unfunded liability (gap between the amount in the fund and the amount it will have to pay in benefits) of all the pension plans."

He said he is pleased the teachers who retired before 1971 will get improved benefits.

Five bills introduced Wednesday by Wolfe will limit cost-of-living increases for 140,000 college, municipal and public service employees, and teachers.

Under the bills, a percentage of employees' and employers' deductions would be put into a separate fund, with the amount of cost-of-living increases being determined by the amount of money available in the fund that year.

Grant for Laval

QUEBEC (CP) — The Quebec Centre for International Relations which is based at Laval University has been granted $225,000 from the Donner Foundation of Canada to continue research work on regionalism and Canadian foreign policy.

Smoke alarm project ends

A joint federal-provincial program to install smoke alarms in 8,000 residential housing units managed by the B.C. Housing Management Commission has been completed.

Housing Minister Jim Chabot says work is underway on the final phase of installing alarms in city-owned property in Vancouver.

Home-school funds again?

VANCOUVER (CP) — Education minister Brian Smith will reconsider a decision against funding the B.C. Home and School Federation, Jim Carter, a ministry spokesman, said Thursday.

The federation's application is still active and will be in the minister's hands in the next two to four weeks, said Carter, deputy minister for schools.

Smith told the legislature March 19 the group should not receive government money because it did not directly educate children.

The federation sought $12,000 to hire a full-time secretary and to conduct workshops for parents. But federation spokesman June Williams said the organization was funded by the government for 27 years prior to 1976 and then it was arbitrarily cut off. The Ontario federation receives $20,500 a year from its provincial government.

"We just feel that the teachers have a well-funded organization, the school trustees have a well-funded organization. Lay people representing parents and children should be receiving support," she said. The federation, which has members in 40 per cent of B.C. school districts, has been supported by membership fees and its savings, a few hundred dollars worth of bonds.

"When those are gone, I don't know what we will do — we're just really desperate."

The federation reviews curricula plans with school and government officials, looks at legislation affecting children and helps parents make meaningful decisions within schools, Williams said.

A & B SOUND PRESENTS

24 HOURS OF VALUE

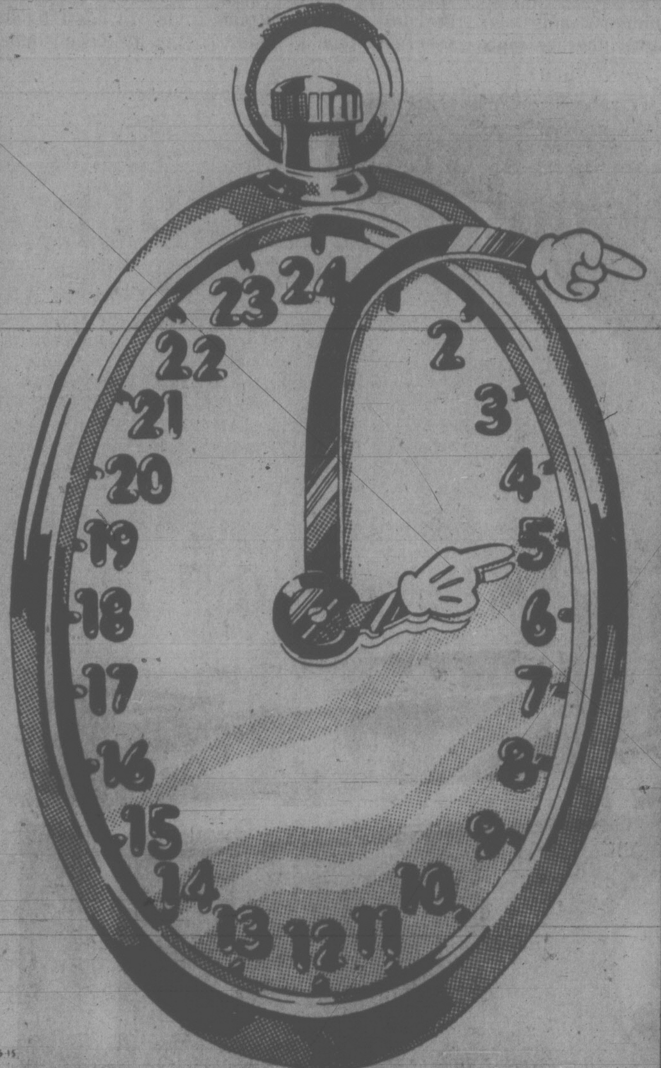

WILD CARD
FRIDAY 8:30-9:30
ALL PREVIOUS SPECIALS IN EFFECT

WILD CARD
SATURDAY 3:00-4:00
ALL PREVIOUS SPECIALS IN EFFECT

24 HOUR BLOCKBUSTER
Dual CS-606 Semi-Automatic Direct-drive Turntable
The Dual CS-606 is a direct drive, semi-automatic turntable with dual's new ULM Tonearm to reduce record wear. The CS-606 also features an exclusive anti-resonance filter to rid your system of annoying motor noise and rumble. Other features include 6% vario-pitch and 2-way damped cueing.
COMPARE THE VALUE $249.95

24 HOUR BLOCKBUSTER
CRAIG In-dash AM-FM Casette with Flush-mount Speaker
3 YEAR parts and labor warranty
This is a great sound system at an unheard of price. The Craig T-610 features, locking, fast forward and rewind, local/distance switch, stereo/mono button, stereo matrix and end-of-tape-eject. Included are the popular Craig V102 flush-mount speakers. A perfect match to the T-610.
COMPARE THE VALUE $149.95 complete

THURSDAY 6:00-7:00
"REEL" DEALS ON RECORDING TAPE
Scotch
Scotch 206 High-Output Low Noise 1200'x7" $9.99 reel
Scotch 207 High Output Low-Noise 1700'x7" $10.99 reel

THURSDAY 7:00-8:00
CRAIG 3-WAY CAR SPEAKER MODEL V-350
The Craig V-350 is a 3-way twin rear deck speaker kit. 6"x9" cloth suspension woofer with 3" mid-tweeter plus super-tweeter. Wire mesh and chrome finished grille, 20 oz. woofer magnet.
COMPARE THE VALUE $79.95 pair

THURSDAY 8:00-9:00
FOX Model XK 2-Band RADAR DETECTOR
No other radar detector looks like this or performs as well.
Operates on all bands. Extra long range and high sensitivity. Out performs all black box types and other brands because it's engineered and designed by military radar specialists. Mounts on sun visor or any place convenient.
COMPARE THE VALUE $179.95

FRIDAY 9:30-10:30
JENSEN 5¼" TRIAXIAL SEPARATES
Outstanding Jensen quality in 3-way 5¼" separates format, 20 oz. magnet with separate mid-range and tweeter sections. Will handle 30 watts
COMPARE THE VALUE $99.95

FRIDAY 10:30-11:30
Scotch VIDEO-TAPE BETA or VHS
The finest quality Video recordings can now be yours whether you have a Beta or a VHS Video Recorder. The Scotch Video tapes feature back-coating for greater tensile strength and longer storing time.
COMPARE THE VALUE $23.95 ea.

FRIDAY 11:00-12:00
RCA 14" XL-100 COLOUR TELEVISION
This RCA 14" Colour TV features the sharpest, brightest screen in RCA history. The ED-330B features automatic flesh tone control and automatic colour control between channels.
COMPARE THE VALUE $349.95
Remote-control Model $469.95

FRIDAY 12:00-1:00
CRAIG T-607 AM-FM AUTO-REVERSE CASSETTE
Featuring locking fast forward and rewind, volume, balance and tone controls. Fader control. LOC/DX and stereo/mono switches. Dial-in-door tuning. FM mute. Auto-reverse. Small chassis.
COMPARE THE VALUE $199.95
Complete with Craig V103 Speakers $235.00

FRIDAY 1:00-2:00
Ultralinear WHERE VALUE IS BUILT-IN
Model 228/0 12" 3-way
Full 5 year warranty. Circuit breaker protected. Precision cabinets. Maximum Performance/appearance per dollar! 228 Oak is an elegantly finished 3-way system including mid-range and hi frequency adjustments for the 6" mid-range and 1" Mylar Dome tweeter. All delivered in an outstanding oak veneer.
COMPARE THE VALUE $240.00 ea.

FRIDAY 2:00-3:00
YAMAHA COMPONENT STAND
A great way to show off your stereo. 4 separate shelves for amp, tuner, tape deck and turntable.
COMPARE THE VALUE $69.95

FRIDAY 3:00-4:00
SUPERSCOPE C106 CASSETTE-RECORDER
Includes all standard features, plus: Operates with optional PG-6 stop/start pistol grip. A superscope exclusive. Cue and review. Remote start/stop jack. Record level/battery strength indicator. Servo-controlled motor. Locking pause control.
COMPARE THE VALUE $69.95

FRIDAY 4:00-5:00
CRAIG Power Play Amplifier with Graphic Equalizer
The Craig V-505 Booster/amplifier features 24 watts RMS per channel, base, lo-bass, treble and hi-treble controls, power-range button and easy plug-in installation.
COMPARE THE VALUE $129.95 complete

FRIDAY 5:00-6:00
JBL MODEL 502 VX 2-WAY SPEAKER
That's right. A 2-way JBL loudspeaker for a never before low sale price. The 502 VX features a 8" long throw woofer for deep tight bass response and a 2" tweeter for crystal clear highs. The 502 will handle 80 watts RMS yet can be driven by amplifiers with as little as 10 watts.
COMPARE THE VALUE $139.95 ea.

FRIDAY 6:00-7:00
DENON DP-1200 DIRECT DRIVE TURNTABLE
The Denon DP-1200 is a Servo-control direct-drive turntable with precision tone arm featuring a lift system that does not utilize the drive motor. The DP-1200 has other high-technology features such as adjustable tone-arm height and a stand-by switch for quick starts after cueing.
COMPARE THE VALUE $399.95

FRIDAY 7:00-8:00
JVC AM-FM STEREO TUNER MODEL TV-3
The JVC TV-3 features a PLL circuit for drift free FM listening, IC construction for excellent reliability FM muting and a FM front end that keeps distortion to only 0.3%.
COMPARE THE VALUE $139.95

FRIDAY 8:00-9:00
RCA VDT 600 6 HOUR VIDEO RECORDER
The RCA VDT-600 is a 6 hour VHS Video Recorder with a built-in programmable timer that lets you program the machine for up to 7 days. Other features include a remote pause and channel change control and automatic editing.
COMPARE THE VALUE $1199.95
Demonstration Models

SATURDAY 9:00-10:00
maxell UDXL1 — C90 RECORDING TAPE
Maxell UDXL-1 is Maxell's finest tape. Ideal for use with all tape recorders. XL-1 uses the normal bias and EQ position on your deck.
COMPARE THE VALUE $5.29 ea. when you buy 3

SATURDAY 10:00-11:00
SENNHEISER HD 414 HEADPHONES
The Sennheizer HD-414 is top-rated headphone weighing less than 4 oz. Soft replaceable ear-pads and open design assure long-listening ease.
COMPARE THE VALUE $59.95

SATURDAY 11:00-12:00
ADC 10-BAND EQUALIZER Model SS-1
Don't just reproduce music, reshape it. A full 5 band, 10 control graphic equalizer that will get rid of rumble, hiss, surface noise and in the process make a good speaker a great speaker.
COMPARE THE VALUE $112.50

SATURDAY 12:00-1:00
JVC DC AMPLIFIER with 40+40 RMS
The JVC JAS-22 features 40+40 watts RMS at less than 0.03% T.H.D. A DC power amp section power meters, twin tape functions, subsonic filter, 3 year parts and labour warranty.
COMPARE THE VALUE $199.95

SATURDAY 12:30-1:30
marantz AM-FM CASSETTE WITH COMPU-TUNER
The Marantz CAR-410 featurs Quartz lock tuning, electronic station search, L.E.D. display, 10 watts RMS, locking fast forward and rewind, auto eject, quartz clock. A super car deck.
COMPARE THE VALUE $399.95

SATURDAY 1:30-2:30
maxell UD-C90
Maxwell's most popular low noise ultry-dynamic tape
COMPARE THE VALUE $49.95
CASE OF 12

SATURDAY 2:30-3:30
YAMAHA AUDIO CA-1010 AMPLIFIER
The Yamaha CA1010 features 90+90 watts RMS. 0.03% T.H.D. moving coil head-amp power meters, tone control turn overs, record out selector and class A operation.
COMPARE THE VALUE $499.95

SATURDAY 3:30-4:30
Dual CS-1257 AUTOMATIC TURNTABLE
The Dual CS-1257 is a fully automatic turntable with changer mechanism, belt drive, damped cueing, ULM tone arm and vario-pitch.
COMPARE THE VALUE $149.95

SATURDAY 4:30-5:30
marantz HD-440 HIGH DEFINITION SPEAKER
3-way bookshelf system incorporating an 8-inch woofer, 3½-inch midrange and a 3½-inch Tweeter. Power handling capacity; 50 watts integrated program material. Fequency response: 45 Hz to 18 kHz + or —3 dB. Enclosure covered with walnut-grain pattern vinyl.
COMPARE THE VALUE $89.95 ea

WE'VE GOT THE BEST DEALS

The total Entertainer
a&b sound
641 YATES 385-1461
CAR STEREO CENTRE 637 Yates 385-3391
CHARGEX VISA
master charge

BOSSOM GLASS CO.
VICTORIA'S THERMO-GLASS WINDOW SPECIALIST
New construction or conversion
Phone 382-3031
113-3347 Oak St.

AT ALL BETTER GARDEN CENTRE OUTLETS

WE BUY
LOW-MILEAGE, LOCAL ONE-OWNER IMPORTS
THREE POINT MOTORS
2620 GOVERNMENT at Hillside
385-6737
Dlr. Lic. 5053

Heritage woes plague Minnie developers

Developers of the controversial 72-acre Minnie Mountain subdivision are in trouble again — this time with Saanich Heritage Advisory Committee.

The committee has reacted angrily to a report by one of its members that R and M Developments plans to demolish a large house on Telegraph Bay Road to provide access to the subdivision.

Committee member Christopher Pike said the building was a bunkhouse for employees of Giant Powder Works, a dynamite plant that operated between 1885 and 1918. It is on a list of residential properties considered for heritage designation.

The developers must have known about the heritage plans but have indicated they plan to seek a demolition permit, Pike charged.

The house is outside property covered in a land-use contract agreed to last year between Saanich and former owners Broadmead Farms Ltd.

Broadmead sold the property after it won a lengthy court battle with a group of Cadboro Bay residents who objected to the development.

Pike, who is a builder and developer, said he doesn't always agree with the actions of others in the business.

Every effort should be made to save the house because it is one property in the municipality that reflects Saanich's history, he said.

Pike was instructed to meet the developers and report back to the committee next month.

Trackshoes seeking meet helpers

Operation Trackshoes, a track and field meet for handicapped athletes, needs counsellors.

The meet is June 6-8 at the University of Victoria.

Counsellors are assigned to individual competitors to act as friends and advisers.

About 750 competitors from B.C. will take part in races, high jump, long jump, ball throw, sack and wagon races, wheelchair slalom and swimming.

About 100 counsellors are still needed and can offer their services by calling 386-9233.

Racial charge in rescue stall

OTTAWA (CP) — A New Democrat suggested Thursday the federal government has done nothing to improve west coast search-and-rescue facilities because victims of two accidents last December were Taiwanese and native Indian.

Ray Skelly, MP for Comox-Powell River, which includes part of Vancouver Island and the B.C. mainland, said 42 persons died in a series of British Columbia coast accidents late last year.

But the federal government did nothing to improve the poor search-and-rescue situation.

"It has sat on it for four months," he told Transport Minister Jean-Puc Pepin as government spending plans were examined in the Commons.

Skelly said that when 13 Dutch seamen were drowned off the coast of Newfoundland, the previous Liberal government built a search-and-rescue base and equipped it with three helicopters.

Yet the government has done nothing since the deaths of 34 Taiwanese sailors in the sinking of a Panamanian freighter on Christmas Day, the sinking of an Indian fishing boat and several other incidents about the same time.

Pepin said government spending estimates include money to buy nine boats for western rescue centres.

But Skelly said those 21-metre vessels could be used only in inland waters, not in the open sea.

He said the problem is poor deployment of search-and-rescue helicopters — it took more than four hours for a helicopter to get to the freighter in distress last Christmas.

For $10 million, the 14 helicopters now available could be upgraded and spread out at bases along the coast so no coastal point was more than 35 minutes away.

Pepin said search-and-rescue is primarily the responsibility of the department of defence.

Skelly also said the government should end an $8-million subsidy to the B.C. government to help pay for transportation to isolated communities along the coast.

The subsidy was agreed to after federally subsidized Northland Navigation, which served the coast, folded several years ago. The provincial government was to take up the slack.

But Skelly said ferry service to coastal communities has been stopped temporarily and won't be reinstated until at least June.

The government ferry on the northern run has been reassigned to a Victoria-Seattle run and its replacement is not ready.

Skelly said many communities — mostly Indian villages — are cut off except for expensive charter plane service.

But Pepin said the government wouldn't end the deal.

It wouldn't be proper for the federal government, having made an agreement, to "look over the shoulders of provincial government to see if they behave."

Shipping scene

DEPARTMENT OF TRANSPORT

Vancouver en route to Station Papa, Quadra on Station Papa, Camsell and Narwhal in Yarrows shipyard, Douglas in Tofino patrol area, Racer bound for west coast of Vancouver Island, Rider undergoing refit in Victoria, Ready in Bamfield patrol area.

NAVY

Restigouche at sea, no return date listed; all other ships in port.

OCEAN SCIENCES

Parizeau and Pandora II at Pat Bay, Richardson at Massett, Vector in Saanich Inlet, Pender in Barkley Sound.

DEEPSEA SHIPS IN PORT

(All cargoes are forest products unless otherwise stated.)

Esquimalt — Ypatia Halcoussi, in for repairs.

Plumper Sound — Makikwa Maru and World Splendour, bulk coal carriers.

Nanaimo — Maya Pioneer.

Harmac — Douglas Fir.

Crofton — Prince Rupert City, Georgios Xylas.

SPDs victors in state ballot

BONN, West Germany (UPI) — Chancellor Helmut Schmidt's Social Democratic Party swept to victory in a crucial election in West Germany's most populous state only four months before national elections.

Results in North Rhine Westphalia gave the Social Democrats (SPD) a majority of 106 seats in the 201-seat state parliament for the first time since 1966.

SPECIAL INTRODUCTORY OFFER

LIGHTWEIGHT DOWN QUILTS

TWIN	DOUBLE	QUEEN	KING
110	165	175	199

IDEAL FOR WATERBEDS

eurodown quilts & pillows

VICTORIA
1728 DOUGLAS ST.
OPPOSITE THE BAY
(604) 384-0133

OTHER LOCATIONS IN COQUITLAM, VANCOUVER AND CALGARY

'The Down Quilt, Pillow and Accessory Specialists'

PUBLIC AUCTION
in TWO sessions

PORCELAIN ANTIQUES & COLLECTIBLES
JADES & IVORIES
INUIT CARVINGS

WEDNESDAY, MAY 21st, 1:30 & 7:30 P.M.
VIEWING: 12 NOON TO SALETIMES

To Be Held at the
RED LION MOTOR INN
3366 Douglas Street
(free parking in Hotel Lot)

1:30 P.M. — PORCELAIN, ANTIQUES, JEWELLERY & COLLECTIBLES

European and Oriental Porcelains, Cut Glass, Collection Fine Bisque Birds, Animals, etc., Wood Carvings, George V Commemorative Plate, Large Collection Old Carnival Glass, Framed Prints and Oil Paintings, Capo DiMonte, Jewellery, Lladro, Rose Quartz, Snuff Bottles, Cloisonne, Onyx, Egermann Glass, Oriental Soft and Hard Stone Carvings, Paperweights, etc., etc.

7:30 P.M. — 30 INUIT CARVINGS ORIENTAL ANTIQUES, JADES & IVORIES, OBJET D'ART

30 Important Inuit Carvings in Stone and Ancient Whalebone, Rare Greenland Ivory Tupilaks, Japanese Ivory Netsuke, Hand Carved Argillite Totem Poles, Scrimshaw, Collection Fine Bisque Birds, Animals, etc, Haida Silver Jewellery, Chinese Jade Carvings, Oriental Stone Carvings, etc., etc.

GOODS TOO NUMEROUS TO MENTION!

TERMS: Cash or Approved Cheque. Subject to additions and deletions. Catalogues available at the Auctions.

APPLETON AUCTIONEERS LTD.
1238 Seymour St. Vancouver B.C. 665-1715

Today you can enjoy full flavour smoking satisfaction in a smoother cigarette. Export "A" Medium brings you pure, full flavour Virginia tobaccos blended to give a smooth satisfying smoke.

NEW EXPORT "A" MEDIUM

Smooth Satisfaction

AVAILABLE IN REGULAR AND KING SIZE

Warning: Health and Welfare Canada advises that danger to health increases with amount smoked—avoid inhaling.
Average per cigarette—Regular, "Tar" 14 mg, Nic. 1.0 mg; King Size, "Tar" 15 mg, Nic. 1.0 mg.

Cold water showered on sprouts

A proposal by restaurant owner Spencer Kong to establish a commercial bean sprout growing operation in a residential block of Victoria West was rejected by the city's Advisory Planning Commission Thursday night.

Kong, who runs the Jade Palace in Market Square, wanted to add a 20-foot extension to a house at 511 William for growing up to 500 pounds of sprouts a day.

The APC's recommendation will go to city council next Thursday for a final decision.

APC passes political buck on Rainbow to city council

The Advisory Planning Commission sidestepped the controversy and took the middle path Thursday night, leaving the decision on rezoning the Rainbow site up to city council.

The consensus of members was that the three-acre property in Victoria West was suitable for either housing or a park but it is a political decision that should be made by elected officials.

Council referred the Rainbow site to the commission last week, only after Vic West residents organized a public protest campaign. Some APC members felt council was trying to pass the buck. With their non-committal position APC members have now passed it back again.

It was the second time the commission had discussed the Rainbow property, although it had not previously received a specific rezoning proposal.

Several years ago council asked the APC what should be done with the Rainbow site, and the commission issued a general recommendation that the upland part be used for housing and the waterfront section for park.

Council last week adjourned a public hearing on rezoning more than half of the property — which was rezoned just last year down to single family dwelling zoning — up to R-J, which would permit a maximum of 21 townhouses in clusters of four.

The city advertised the site for sale in April and got bids as high as $600,000 for the 1.7-acre housing parcel. Slightly over one acre is to be open space and the remainder will be part of a waterfront scenic drive.

Next step on Rainbow is up to city council, and the adjourned public hearing could be reopened Thursday night at its next regular meeting.

Photo exhibit of Swiftsures

Internationally-known photographer Roy Montgomery of Seattle will be at Canadian Impressions, 811 Government, from noon to 3 p.m. on Saturday.

He will have an exhibit of black and white pictures he has taken of Swiftsure boats over the years.

The exhibition marks the 50th anniversary of the start of the Swiftsure sailing classic.

SUBURBAN

HAS THE FORD PICK-UP FOR YOU

OVER 90 IN STOCK!

EXAMPLE: 1980 FORD F100 ½-TON
4.9 litre, 6 cylinder, 4-speed transmission, power steering, power brakes, cigar lighter, lower bodyside moldings. Stock No. 0-402.
WAS 7962.30 NOW 7338.00 SAVE 624.30

EXAMPLE: 1980 FORD F250 ¾-TON
4.9 litre, 6 cylinder, 4-speed transmission, amp and oil gauges, 60 amp alternator, power steering, power brakes, security lock group. Stock No. 0-94.
WAS 8755.40 NOW 7895.00 SAVE 860.40

EXAMPLE: 1980 FORD F250 ¾-TON
Automatic transmission, 5.8 litre, 8 cylinder, power steering, power brakes, auxiliary fuel tank, front and rear stabilizer bars, sliding rear window. Stock No. 0-187.
WAS 9861.50 NOW 8873.00 SAVE 988.50

EXAMPLE: 1980 FORD F250 ¾-TON
6.6 litre, 8 cylinder, Ranger XLT package, automatic, limited slip rear axle, camper special package, speed control, dual batteries, auxiliary fuel tank. Stock No. 0-291.
WAS 12,515.00 NOW 11,332.00 SAVE 1183.10

EXAMPLE: 1980 FORD F150 ½-TON
4.9 litre, 6 cylinder, automatic transmission, power steering, power brakes, radio, tinted glass, rear step bumper. Stock No. 0-400.
WAS 8588.70 NOW 7872.00 SAVE 716.70

EXAMPLE: 1980 FORD F250 ¾-TON
SUPER CAB with 6.6 litre, 8 cylinder, automatic transmission, power steering, power brakes, auxiliary fuel tank, security lock group. Stock No. 0-309.
WAS 11,861.60 NOW 10,742.00 SAVE 1119.60

THE ONLY COMPLETELY REDESIGNED FULL-SIZE PICKUPS FOR THE 80's

Pickups With:

1. The best fuel economy rating of any North American built full-size 6 or 8-cylinder pickup.

Series	Engine/Transmission	Combined City/Highway
Ford F100 and 150	4.9 L (300 C.I.D.) 6 CYL. M3	24.4 MPG 11.6 L/100 km
Ford F100 and 150	5.0 L (302 C.I.D.) V8 M3	22.4 MPG 12.6 L/100 km

2. More payload than Chevy per comparable G.V.W.R. (up to 401 pounds more).
3. Proven tough, truck type Twin-I-Beam front suspension.
4. An all-welded box with coved corners and fewer joints and seams. Reduces the places where corrosive moisture or dirt can collect.
5. Shorter turning diameter — more than 3 feet tighter than Chevy.
6. A high level of standard features.
7. New corrosion protection measures.
8. Improved ride and handling characteristics.

BUILT FORD-TOUGH

PARTS STORE SAVINGS
BRAHMA BED LINERS
Stylish protection for working Pickups

- For all U.S. pickups with 8-foot beds.
- Protects against dents, scratches, spills. Withstands battery acid, corrosives, oil, paint, gasoline, fertilizer, etc.
- Patented ribbed design adds strength, allows air circulation to reduce condensation and rust.
- Multiple piece design puts double layer of tough Brahma material in vertical corner areas.
- Can be used with roll bars, tool beds, and toppers.
- Limited twelve-month warranty.

SAVE $30.00 Reg. 425.00. SPECIAL 395.00

SAVE 40.00 ON WARN WINCHES

- Comes complete with remote control on 12-foot lead, fairlead, battery cables, 150 feet of 5/16" galvanized aircraft wire rope with clevis hook.
- 8,000 pounds dead-lift stall-point, single-line.
- Fast line speed (65 feet per minute with no load).
- Reversible motor provides power-in and power-out operation.
- Manual clutch for free-spooling wire rope.
- Available with hawse-type or roller-type fairlead.
- Automatic, self-activating disc brake.
- Maintenance-free, factory lubricated and sealed gear case.

PARTS PHONE 388-5171
SAVE $40.00 Reg. 695.00. SPECIAL 655.00

LEASING MAY BE FOR YOU

EXAMPLE

Lease a 1980 FORD F250 ¾-TON PICKUP

Has 8-ft. box, amp and oil guages, 4-speed transmission, gas-saving 4.9 litre, 6 cylinder engine, radio, power steering, power brakes. Stock No. 0-94.

36 Months at 206.00 plus tax
Full Price 7416.00
LEASE PHONE 386-6131

TIRES SHOCKS BALANCE & ALIGN SAVE 100.00

LET US
1. INSTALL 4 steel-belted Whitewall Radials GR78x14 (Monarch by Goodyear).
2. INSTALL 4 Heavy-Duty Shock Absorbers.
3. BALANCE all 4 Wheels.
4. ALIGN the Front End.

Regular Price 498.00 NOW 398.00
SERVICE PHONE 386-7712

SUBURBAN MOTORS LTD. 3377 DOUGLAS ST., VICTORIA 386-6131

Ford MERCURY

LINCOLN CONTINENTAL MARK VI VERSAILLES MERCURY MARQUIS COUGAR XR7 CAPRI MONARCH ZEPHYR BOBCAT FIESTA SAFE-BUY USED FORD TRUCKS

SHOP-EASY FOODS

OLYMPIC BULK WIENERS 88¢ lb.

FRESH YOUNG TURKEYS GRADE "A" 6-10 lbs. 99¢ lb.

MARLBORO WHITE BATHROOM TISSUE 4-roll pack 88¢

LYNN VALLEY PEACH HALVES 14 fl. oz. tin 49¢ each

NEILSONS ICED TEA MIX 680 g tin $1.89 tin

NIAGARA FROZEN ORANGE JUICE 12½-fl.-oz. tin 69¢

HEINZ RELISH HAMBURGER-GREEN HOT DOG-BARBEQUE PICCADILLI 341 ml jar 69¢

CALIFORNIA CORN ON THE COB CANADA #1 4 FOR 98¢

CALIFORNIA WHITE POTATOES CANADA #1 5 LBS 75¢

PRICES EFFECTIVE: FRI., MAY 16th to SUN., MAY 18th
WE RESERVE THE RIGHT TO LIMIT QUANTITIES

STORE LOCATIONS
SHELBOURNE PLAZA — 230 COOK ST. — COLWOOD PLAZA
2187 OAK BAY AVE. — CADBORO BAY VILLAGE
MAVERICK MARKET — 880 ESQUIMALT RD.
SUNDAY STORE HOURS 10 A.M. - 5 P.M.
(OAK BAY CLOSED SUNDAYS)

ALL STORES WILL BE CLOSED MONDAY, MAY 19th (VICTORIA DAY) EXCEPT COOK ST. (10-6)

SHOP-EASY FOODS

Royal Service Begins May 16.

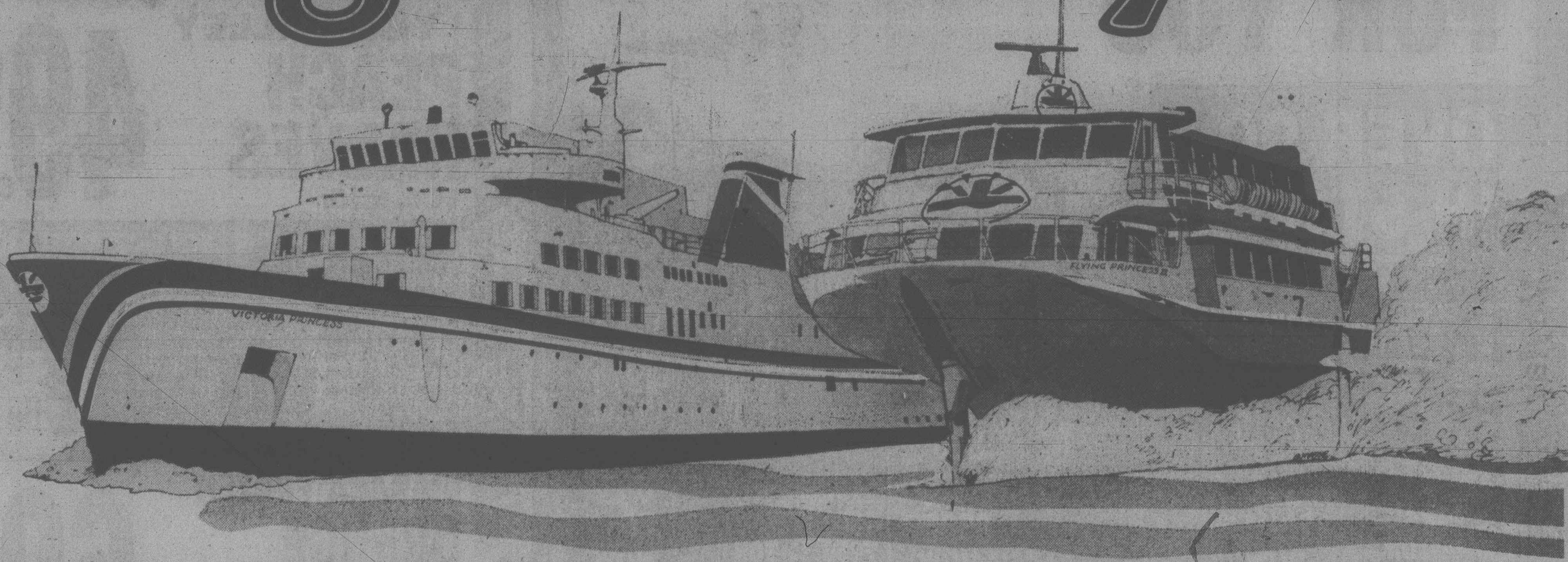

Take a Princess to Seattle, Wash.

The B.C. Steamship Company is pleased to announce a brand new daily service from Victoria's Belleville Pier to Seattle, Washington beginning May 16th.

Our new service is the great way to the U.S.A. and all the fun of Seattle. You can visit the fabulous Pacific Science Center. Go on a funfilled shopping spree in uptown Downtown. Or watch them play ball in the Kingdome. And that's only the beginning.

There are more ways to have a good time than you'd ever believe.

And we've got two great ways to get you there. In royal style.

Victoria Princess

Our sleek new 332 foot cruise ship with three decks designed for sea-going fun.

There's a British-style pub with lively entertainment. A beautiful new licensed dining room with a wrap-around view. A cheerful family cafeteria. Comfortable day rooms. Gift shop. Duty-free store. Even a new games area for the kids. And that's only half the story.

We've added something more to the magic of our 4½ hour cruise. Royal Service.

You'll notice it in the friendly smiles of our shipboard staff who are masters of holiday hospitality. You'll notice it in your friendly American hosts. And you'll notice it in the warm welcome you get everywhere you go in Seattle.

This year, sail in royal style. Aboard the Victoria Princess.

Flying Princess

There's no other ride on earth quite like it.

Sit back in your relaxing airline-style seat and watch the super, natural scenery slip by the big windows. This is the fast and fun way to get to Seattle. You'll skim across the water in a wide-body jet powered hydrofoil. And in less than 2 exhilarating hours you're in the centre of the fun in Seattle.

How's that for Royal Service?

Ask your Royal Service agent.

This year, a new ticketing system, takes all the worry about getting on-board for this popular cruise. Now you can buy your tickets in advance and guarantee your passage. But hurry, popular dates fill up fast.

Your Royal Service travel agent has your tickets and all the information or contact the B.C. Steamship Co.

Sample fares:

Victoria Princess
Adult One Way, **$15.00**
Adult Round Trip, **$25.00**

Flying Princess
Adult One Way, **$25.00**
Adult Round Trip, **$40.00**

Fly N'Cruise. Adult Round Trip.
Take the Flying Princess one way and the Victoria Princess the other. Just **$35.00**

We'll treat you Royally

BRITISH COLUMBIA
STEAMSHIP COMPANY (1975) LTD.

Victoria Terminal
390 Belleville Street, Victoria, B.C. V8V 1W9
(604) 386-6731

Latest Quebec poll: 49% no, 37% yes

MONTREAL (CP) — The latest opinion poll on the Quebec referendum, released today, indicates growing support for the pro-federalist forces with 49 per cent of respondents saying they will vote no next Tuesday, while 37 per cent say they will vote yes.

Fourteen per cent of respondents, interviewed by telephone between May 4 and 9, refused to answer or were undecided about granting the Quebec government a mandate to negotiate sovereignty-association with the rest of Canada.

The results show a striking polarization between language groups.

Forty-five per cent of French-speaking respondents said they would vote yes, 40 per cent no, and 15 per cent were undecided. By comparison, 93 per cent of people whose mother tongue is English said they would vote no, with only two per cent voting yes and the rest undecided.

The most recent previous poll, taken May 4 to 6 by the Institut Quebcois d'Opinion Publique, gave 40 per cent to the no side, 37 per cent to the yes, and had 24 per cent who were undecided or refused to state a preference.

A CBC poll taken April 26 to May 3 registered 45.5 per cent voting no, 39.6 per cent yes and 14.9 per cent undecided.

Today's poll, appearing in *Le Devoir* of Montreal, *Le Soleil* of Quebec City and the *Toronto Star*, was conducted by sociologists Richard Hamilton and Maurice Pinard, two respected pollsters from McGill University, in collaboration with the Institut de Cueillette de l'Information of Montreal.

They interviewed 1,020 people by telephone, most of them between May 4 and May 6. The pollsters give the survey a margin of error of three per cent.

By dividing the undecided vote among the yes and no camps, the pollsters project a 57 per cent vote for the no on May 20, compared with 43 per cent voting yes.

But other experts have warned in the past it may be dangerous to make such projections with such a high number of undecided respondents.

Along linguistic lines, French-language voters in favor of a yes vote were 50 per cent in the CBC poll, 44 per cent in the IQOP poll and 45 per cent in today's.

The francophone no vote was 37.7 in the CBC poll, 29.5 in the IQOP, and 40 per cent in today's.

Among non-French-speaking Quebecers, 73 per cent in the CBC poll said they would vote no, and 81.5 per cent in the IQOP poll.

In today's poll 93 per cent of people with English as their mother tongue said they would vote no and 81 per cent of people with neither English nor French as a mother-tongue said they would vote no. Two per cent of the first group and 10 per cent of the second said they would vote yes.

The latest poll indicates that most people planning to vote yes — 54 per cent — say they are doing so to obtain sovereignty-association. But 40 per cent say they only want to start negotiations for renewed federalism.

As for those who said they will vote no, 65 per cent said they were voting for some sort of renewed federalism, while 24.5 per cent said they favored "the status quo."

The no side is ahead in most areas of the province, says the poll.

Among declared voters, the no forces are said to be leading in the Montreal area by 15 per cent, 28 per cent in the Ottawa Valley, 15 per cent in northwestern Quebec, 36 per cent in the Eastern Townships and 20 per cent in the Gaspe-Lower St. Lawrence.

The yes side is ahead by seven per cent in the Saguenay-Lac St. Jean region — considered a Parti Quebecois stronghold — and by 20 per cent on the remote and sparsely-populated north shore of the St. Lawrence.

They are also ahead by three per cent in Quebec City and four per cent in the St. Maurice Valley, generally considered the fief of federal Justice Minister Jean Chretien. But the St. Maurice has the highest undecided rate in the province — 33 per cent.

Big bottles back, in wrappers

OTTAWA (CP) — The 1.5-litre pop bottle, banned as a hazardous product since August, will be allowed back on supermarket shelves — this time with thin plastic skins to prevent them from exploding, Consumer Affairs Minister Andre Ouellet said today.

He told the Commons he will introduce an amendment to the Hazardous Products Act, under which the bottles were originally banned, to allow them back on the market.

The new polyurethane-coated bottles must pass special drop tests conducted by the department, Ouellet said.

Ouellet also said the bottles will bear bilingual labels warning that their contents are under pressure.

Department officials have said the plastic skins are the best method available to prevent the explosions which plagued the old, all-glass containers.

The coating prevents glass fragments from shooting out if a bottle explodes.

The ultra-large bottles were banned by Allan Lawrence, Ouellet's Progressive Conservative predeccessor, after a flurry of news stories about the exploding bottles that were balmed for injuring about 50 persons.

Department tests showed that almost every one of the narrow-necked, torpedo-shaped 1.5-litre bottles on the market had a tendency to explode when tipped on their sides or dropped.

Will Levesque fight rejection in vote?

QUEBEC (CP) — Premier Rene Levesque raised the possibility for the first time Thursday night that if he loses the Quebec referendum he might contest the result because of heavy federal governnment advertising during the campaign.

"I will ask legal advice if need be," Levesque told reporters at an impromptu news conference following a late-night rally here.

Speaking in English, the premier said: "I think that one way or the other, they (the federal government) should be contested morally, without any decision of the courts, because six million witnesses have seen them dishonor themselves."

The premier has been "morally" contesting the federal ad campaign all week, berating Ottawa in speech after speech. But he had never before hinted he might seek legal advice on whether to challenge the referendum results.

But this morning Levesque denied he is planning to contest the referendum on sovereignty-association if there is a no vote.

"We haven't been thinking about something like that," he said during an open-line radio and television show at CFCF.

"The source is from the media, not from me," he said.

Levesque said he has made no decision on whether the referendum vote may be contested. "For the moment I'd rather not comment."

But he repeated criticisms of federal spending in the referendum campaign, saying the federal government "deserves at least a damn good lesson."

The federal advertising campaign is currently the subject of a case before the Quebec referendum council, a judicial body created specifically to rule on such matters.

Asked about the premier's comments, Quebec Liberal Leader Claude Ryan described them as poor tactics. Levesque realizes he is losing the campaign and is becoming reckless, he said.

"When you're down three goals with ten minutes to go in the third period, you don't start criticizing the referee," Ryan said. "You try to score more goals."

Intergovernmental Affairs Minister Claude Morin, reached in Montreal, theorized that Levesque had been pushed to make the statement by the arrival Thursday — 10 days ahead of schedule — of old-age pension cheques mailed to Quebecers along with a National Health and Welfare department anti-alcoholism pamphlet.

The pamphlet includes the anti-drinking slogan "Non Merci," the same slogan used by the no forces in the referendum campaign. Ottawa has said the reason the cheques are being sent early is because of a possible postal strike.

The Quebec Referendum Act includes a provision that the head of either the yes or no campaign committees — that is to say, Ryan or Levesque — can contest the results of the referendum if illegalities are alleged to have occurred.

In another development, *La Presse*, Quebec's second-largest circulation French-language daily newspaper, today came out editorially for the no side. In an editorial titled, "I say no to the project and the process," chief editorialist Marcel Adam wrote, "the federal formula appears to me to be the most advantageous for Quebec.

TOTEM TRAVEL
... YOUR ROYAL SERVICE AGENT FOR SEATTLE RESERVATIONS
Hillside and Mayfair Shopping Centres

ZAN ART CLEARING HOUSE
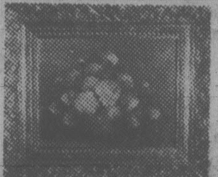
ART SALE
BEST VALUE FOR LESS
2 Days Only
SATURDAY, MAY 17, 12 noon to 5:30 p.m.
SUNDAY, MAY 18, 12 noon to 5:30 p.m.
ALL PAINTINGS 50% OFF
8x10" reg. $12 Now $6
16x20" reg. $29 Now $14.50
20x24" reg. $39 Now $19.50
24x36" reg. $59 Now $29.50
ALSO ALL FRAMES 20% to 40% OFF
Come Early! RED LION MOTOR INN 3366 Douglas Street Come Early!
CHARGEX VISA

Let us show you how to build a beautiful kitchen for less with HTH modular units.
THE HTH PIECE PLAN.
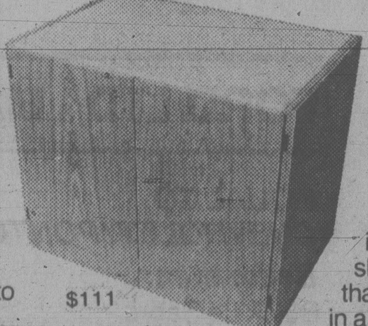
$111
Bring us your kitchen renovation plans and we'll show you ours – the HTH Piece Plan. We know how to take the confusion out of cabinet buying with our exclusive price list on modular units. You'll know the cost of each cabinet, piece by piece. No guesstimates, or hidden costs. You'll know the cost down to the smallest cabinet.
There are six different styles of HTH cabinets to choose from. You have a choice of four woods – light or dark oak, pine or mahogany with doors that are plain or profiled. You'll appreciate the attention paid to finish and details. Like hinges that are virtually unbreakable. Drawers that never stick because they're suspended on rollers.
We can help you save money on cabinets and installation. The HTH kitchen shown here is our Patina style that uses 17 different cabinets in a space measuring 15' x 9'. Of course, this can be adapted to any size of kitchen using more or less units.
Cost for the cabinets only $3,186.00
Price is for cabinets only and does not include installation costs, counter tops, appliances, sinks, decorative items, freight or applicable provincial sales taxes.
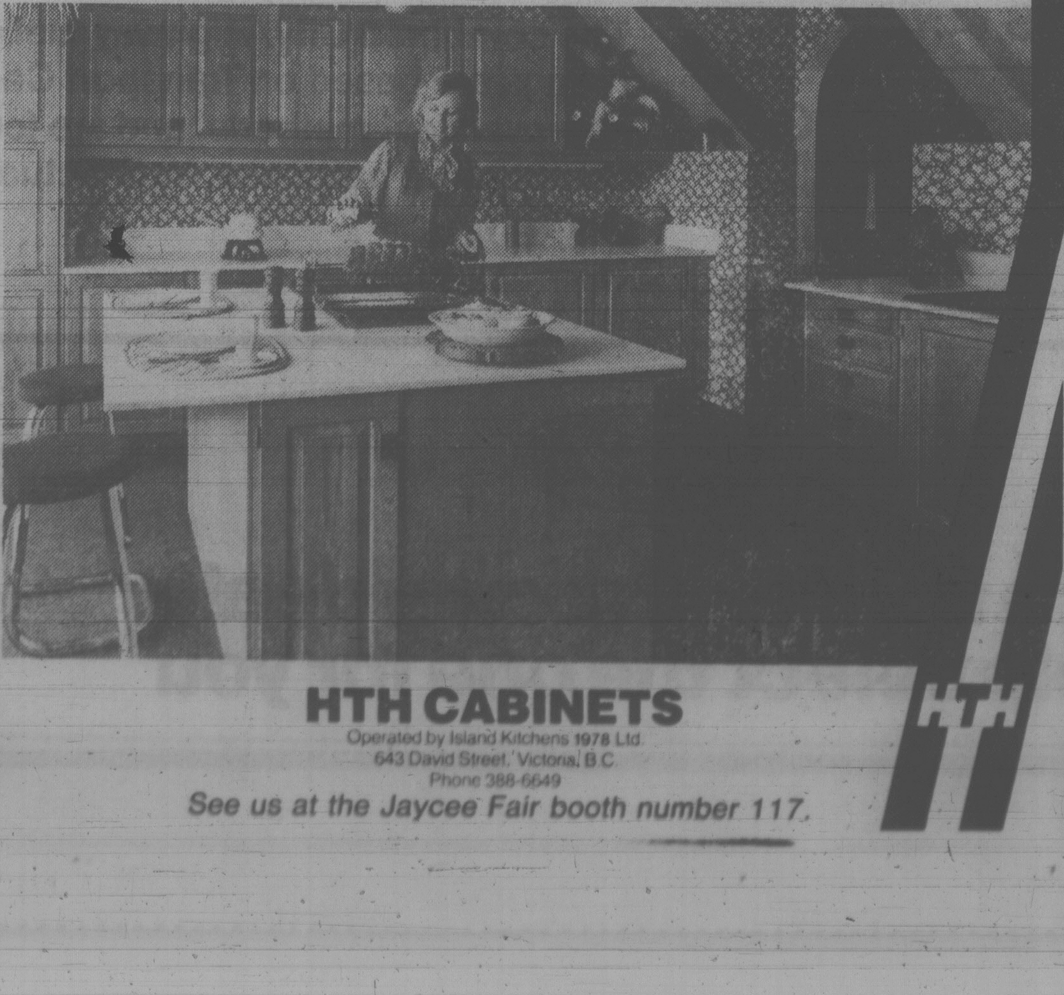
HTH CABINETS
Operated by Island Kitchens 1978 Ltd.
643 David Street, Victoria, B.C.
Phone 388-6649
See us at the Jaycee Fair booth number 117.

the Permanent
FIRST MORTGAGE LOANS AVAILABLE FROM: 14%
the Permanent
Canada Permanent Trust Company
Canada Permanent Mortgage Corporation
CALL US AT 1125 Douglas Street, Victoria
We'll always be here to help you make it. Phone 386-1361

Cannor Nursery Garden Centre
(A Division of Cannor Nurseries Ltd.)
● BAGGED TOP SOIL
Large bag for planters, hanging baskets and all other gardening needs.
bag 1.50
● LARGE SELECTION OF HANGING BASKETS
● Trailing Geraniums ● Fuchsias ● Mixed Annuals
from 9.95 ea.
● BEDDING PLANTS
pack 89¢
● GERANIUMS
from 98¢ ea.
THIS WEEKEND . . .
● WEED 'N FEED
Treats 5000 sq. ft.
20-lb. bag 8.95
COME IN AND MEET TONY WALLNER
SAT. 10 A.M. - 4 P.M.
Tony Wallner is Greenleaf Master Gardener and CIL Fertilizer representative. He will be pleased to answer all your gardening questions.
NEW SPRING HOURS
Mon. - Sat.
Open 9 a.m. - 8 p.m.
Closed Sunday
CANNOR NURSERY GARDEN CENTRE
4660 Elk Lake Drive
(Next-to Royal Oak Inn)
658-5415

Coed prisons urged

OTTAWA (CP) — Separate prisons for men and women must be abolished to end discrimination against women, a Canadian Human Rights Commission official said Thursday.

Inger Hansen, the commission's privacy commissioner, told the annual meeting of the Elizabeth Fry Society, a prisoners' aid group, here many people would argue that women would end up at the "bottom of the totem pole in a co-ed prison."

"That possibility exists," she added.

"However, at this time, we have to accept that risk."

Women from all parts of Canada now must serve their sentences at a prison in Kingston, Ont., which separates them from community and family support on which they could normally count during incarceration, she said.

As well, there is no segregation of maximum, medium and minimum security women prisoners and there is a much smaller range of training facilities for them.

Ecology 'terrorists'

CALGARY (CP) — Blame for much of the alarm over dangerous chemicals in our environment should go to "pyschological terrorists," according to a University of Alberta chemistry professor.

Walter Harris, who is also chairman of the Alberta government's advisory committee on hazardous chemicals, made the remark in a speech to emergency officials in Calgary.

"With today's detection methods you can find about anything in about anything that you test and this has caused very great alarm amongst members of the public," he said in an interview.

But that does not necessarily show an increase in dangers around us, he said. Rather it is because science now is sophisticated enough to detect minute traces of chemicals far below danger levels that in the past would have gone unnoticed.

Mississauga erupts again

MISSISSAUGA, Ont. (UPC) — A tanker truck being loaded with a highly flammable solvent at a petro-chemical refinery burst into flames and exploded, killing one man and injuring another.

Firemen quickly put the blaze out Thursday night after a blast that sent a huge cloud of thick black smoke billowing into the sky. The mushrooming cloud and eerie glow from the fire was spotted as far away as Toronto, 40 kilometers (25 miles) to the east.

Mississauga, a town of about 275,000, was the scene of Canada's largest-ever evacuation last November when a railway car began leaking deadly chlorine gas after a derailment and explosion.

CORRY'S

- Famous English Formula
- A soft powder (no hard pellets or sticky pastes)
- Recommended for vegetable gardens — strawberries, too!
- Excellent results YET CORRY'S USES LESS CHEMICALS THAN ANY OTHER BRAND. (Check labels)

LEADERSHIP IN FUEL ECONOMY RATINGS IN MANY SHAPES & SIZES

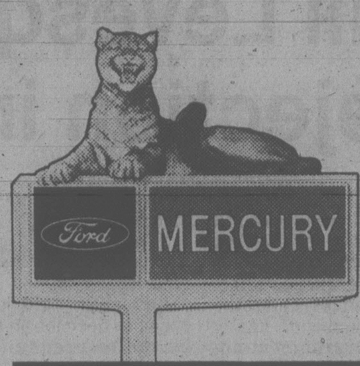

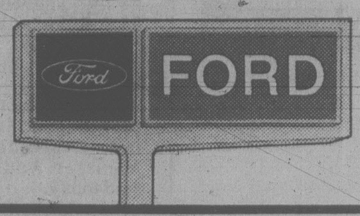

FAIRMONT & ZEPHYR SEDAN 6-CYL. (4-speed manual)

BEST RATING FOR MID-SIZE 6-CYL. SEDAN

30.2 MPG
9.3 L/100 km

Better than:

Chevrolet Citation	30.0 MPG
Pontiac Phoenix	29.4 MPG
Aspen/Volare	26.9 MPG

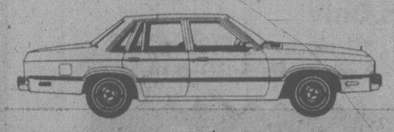

MUSTANG & CAPRI 6-CYL. (4-speed manual)

BEST RATING FOR 6-CYL. SPORTS CARS

30.2 MPG
9.3 L/100 km

Better than:

Datsun 280 ZX	28.8 MPG
Toyota Celica	26.9 MPG
Chevrolet Monza	21.9 MPG

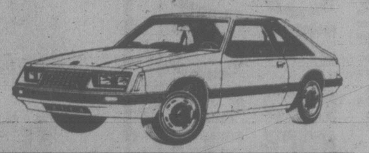

FAIRMONT & ZEPHYR WAGON 4-CYL. GAS (4-speed manual)

33.0 MPG
8.6 L/100 km

Better than:

AMC Concord	29.7 MPG
Toyota Corona	32.1 MPG
Volvo	25.9 MPG

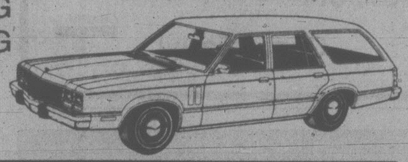

MUSTANG & CAPRI 4-CYL. (4-speed manual)

32.8 MPG
8.6 L/100 km

Better than:

Chevrolet Monza	31.7 MPG
Pontiac Sunbird	31.7 MPG
Toyota Celica	30.4 MPG
Triumph TR7	26.9 MPG

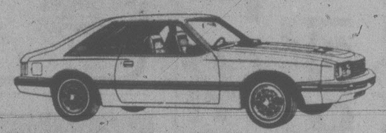

FAIRMONT & ZEPHYR WAGON 6-CYL. (4-speed manual)

BEST RATING FOR MID-SIZE 6-CYL. STATION WAGONS

30.2 MPG
9.3 L/100 km

Better than:

Malibu Wagon	26.4 MPG
Aspen Wagon	25.7 MPG
Volare Wagon	25.7 MPG

PINTO & BOBCAT 4-CYL. GAS (4-speed manual)

34.8 MPG
8.1 L/100 km

Better than:

VW Rabbit	33.6 MPG
Datsun 510	34.0 MPG
Lada	32.5 MPG

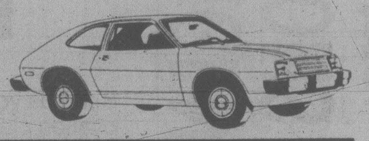

T-BIRD & COUGAR 8-CYL. GAS

BEST RATING FOR 8-CYL. SPECIALTY CAR

26.2 MPG
10.8 L/100 km
(5.0 L, 3-speed automatic)

Better than:

Monte Carlo	25.9 MPG
Grand Prix/Buick Regal	24.6 MPG
Cordoba/Dodge Mirada	22.6 MPG

FORD LTD & MARQUIS 5.0 L 8-CYL. GAS

EQUAL TO CHEVROLET/PONTIAC 5.0 L

25.2 MPG
11.2 L/100 km

Better than:

Buick Le Sabre	23.9 MPG
Oldsmobile 88 and 98	23.5 MPG
Newport/Grand Fury	22.6 MPG

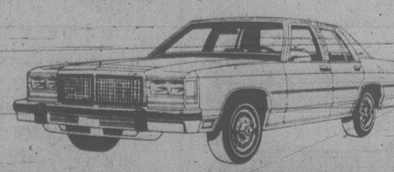

FORD VANS & PICKUPS 6-CYL. & 8-CYL.

THE BEST VAN. THE BEST PICKUP. 6 OR 8 CYLINDER.

24.4 MPG
11.6 L/100 km
(6-Cyl., 3-speed manual)

The combined City/Highway fuel economy ratings are based on Transport Canada approved test methods,* and are for comparative purposes. Your actual mileage will vary.

*1980 Fuel Consumption Guide, Edition #2

Ford

Let a Ford or Mercury dealer help select the one for you

Saving bond sell off tops $1B

OTTAWA (CP) — More than $345 million worth of Canada Savings Bonds were cashed in during the week ended Wednesday — the biggest weekly redemption since the new financial year beginning April 1, the Bank of Canada reported Thursday.

Finance officials had been expecting a slower redemption rate since interest rates on comparable investments have dropped in recent weeks. However, the 12 per cent return on Canada Savings Bonds is still below that offered on such securities as guaranteed income certificates.

The pace of redemptions is up from the level of $217 million last week. Since April 1, investors have cashed in $1.1 billion worth of Canada Savings Bonds, almost equal to redemptions in the entire year ended March 31.

The finance department has played a waiting game to avoid increasing the rate paid on Canada Savings Bonds before a new issue comes out this fall. They hoped that interest rates would drop far enough that an increase in the bond rate would be unnecessary.

Money market observers say there is a lag between the peak in interest rates and consumer decisions to redeem their holdings of Canada Savings Bonds. Thus, the slowdown in redemptions may not start until later this month.

Canada Savings Bonds have traditionally been used by the government to raise money to finance its operations. With the run on Canada Savings Bonds during the last year, the government is relying more on treasury bills and marketable bonds to raise the necessary funds.

Alberta closer to oil cut law

EDMONTON (CP) — The Alberta legislature gave unanimous approval in principle Thursday to a bill that empowers the provincial cabinet to limit oil production in the public interest.

The bill was introduced last week, one day after federal Energy Minister Marc Lalonde said Alberta would not be permitted to control production in such a way as to "dictate development outside its borders."

Alberta Energy Minister Merv Leitch said Thursday the bill, which amends the Mines and Minerals Act, seeks only to provide the government with the same control over oil production that it has over natural gas production.

The bill would empower cabinet to limit production on Crown lands, which account for 85 per cent of oil production.

Premier Peter Lougheed and Leitch refused to make any connection between the bill and oil pricing negotiations, which started this week with a visit to Edmonton by Lalonde.

The current oil pricing agreement, which sets domestic oil prices at $14.75 a barrel, expires June 30.

Most Jaguars already fixed

TORONTO (CP) — About half of 130 Jaguar cars recalled in Canada to check fuel filters that could start fires have already been repaired, the Canadian marketing subsidiary of British Leyland Motors said Thursday.

A spokesman at Jaguar Rover Triumph Canada Inc. said the Canadian recall of its XJ6 Series III from the 1979 model year began on March 31.

Although the U.S. marketing subsidiary received directions from British Leyland at the same time as JRT here, the announcement of a recall of 900 XJ6 series III was only mailed Wednesday to owners from its headquarters in Leonia, N.J., because of the larger number of cars involved.

JRT said it was recalling in the U.S. 900 cars of the same series that might have fuel filters too near the ignition amplifier.

In Canada, notices were mailed to the 130 owners affected by the recall in March, but no public announcement was made because of the small number of cars involved, the JRT Canada spokesman said.

No accidents or injuries have been reported from the problem, which was discovered on one car in Britain, JRT said.

Owners were asked to take the cars to dealers, who will move the filter to ensure a one-inch clearance between it and the ignition.

Arsonist was age 9

MONTREAL (CP) — A nine-year-old boy testified at a coroner's inquest Wednesday that he set fire to three bags of garbage in a suburban shopping centre last October, went home for dinner, then returned to watch the blaze with thousands of others.

The boy, whose name cannot be released, admitted setting at least 30 other fires in the neighborhood.

Insurance adjusters at the inquest estimated damage to the shopping centre at $6 million.

CORRECTION

ZELLERS BEST SELLERS
MAY 15-17
Page 10

Cool Car Seat has the wrong picture. Sorry for any inconvenience this mayhave caused our customers.

Zellers HILLSIDE SHOPPING CENTRE

CORRECTION

Please note the following correction on Page S2 of ZELLERS BEST SELLERS FLYER for Thurs.-Sat., May 15th-17th.

PAGE S2 — Level head rake, bow garden rake, garden spade and the long handle shovel are not available at this time due to a manufacturing problem.

Please accept our apology for any inconvenience this may have caused.

Zellers HILLSIDE SHOPPING CENTRE

HEAR it RIGHT at KELLY'S

9:30 a.m. Saturday only — Door Crasher Specials priced below our cost!

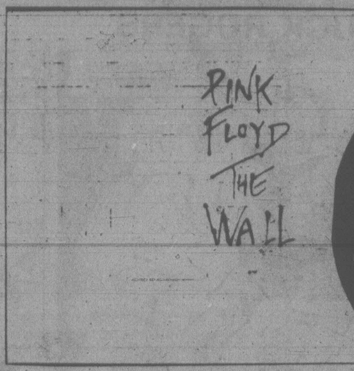

5.98 each 2 record set
100 copies!

Pink Floyd "The Wall"
Includes Hit Singles
"Another Brick in the Wall"
Two record set! "Run like Hell"

2.99 each
100 copies!

EAGLES "THE LONG RUN"
Includes hit single
"I Can't tell you Why"
"Heartache Tonight"

Quantities restricted to one copy of each title per person.

40 SUPER TITLES

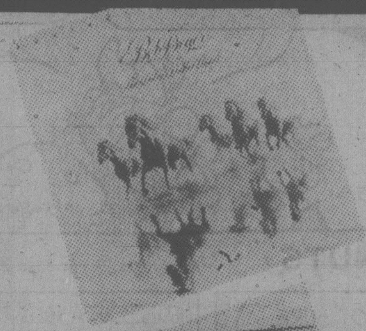

Now Only 3.98 each
Quantities Limited

The Knack, "But the Little Girls Understand"
Boz Scaggs, "Middle Man"
The Police, "Reggatta de Blanc"
Lene Lovich, "Flex"
B.B. Gabor
Gentle Giant, "Civilian"
Elton Motello, "Victim of Time"
Tim Curry, "Fearless"
Talking Heads, "Fear of Music"
Elvis Costello, "Get Happy!"
Rachel Sweet, "Protect the Innocent"
Fleetwood Mac
Chuck Mangione, "Fun and Games"
Ramones, "End of the Century"
Nazareth, "Malice in Wonderland"
J. Geils, "Love Stinks"
Red Rider, "Don't Fight It"
Eddie Money, "Life for the Taking"
Kenny Rogers, "Gideon"
Frank Mills, "Sunday Morning Suite"
Tomita, "Greatest Hits"
Tomita, "Bolero"
Marianne Faithful, "Broken English"
The Knack, "Get the Knack"
Aerosmith "Night in the Ruts"
The Romantics
Robert Gordon, "Bad Boy"
"M" — "Pop Music"
Buzzcocks, "Singles Going Steady"
Gary Numan, "Replicas"
Fabulous Poodles, "Think Pink"
Brothers Johnson, "Light up the Night"
Squeeze, "Argy Bargy"
Joe Perry, "Let the Music do the Talking"
Powder Blues Band, "Uncut"
Grace Slick, "Dreams"

CLASSICS
Fri. and Sat. only
Every single Deutsche Gramophone record priced at 7.69 is on sale for just
5.99 each

TAPES
Fri. and Sat. only
Over 25 titles on sale for (cassettes only)
4.98 each

BARGAINS
Hundreds of LP's now priced at
1.98 each

OUR RECORD PRICES ARE THE BEST AROUND
Prices in effect while quantities last.

HEAR it RIGHT Kelly's

VICTORIA
728 Yates St.
388-5502

FAMILY CIRCLE

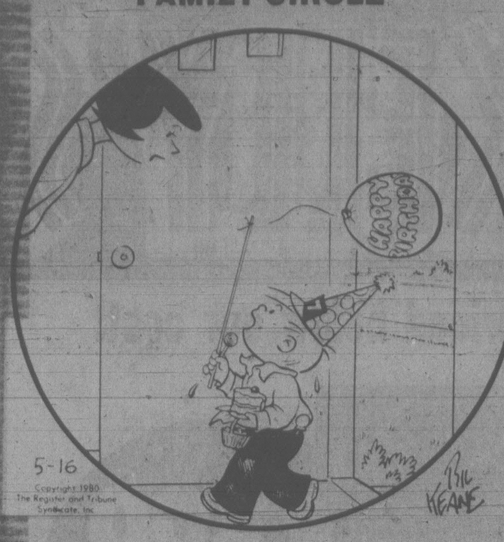

"Did you say thank you to Mrs. Nagurny?"
"Couldn't. In the middle of the party she ran away from home."

DENNIS THE MENACE

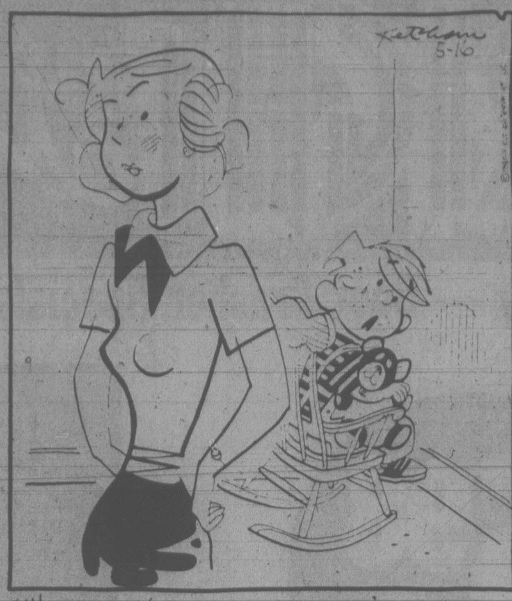

"WHAT'S BEIN' 'TOO BIG FOR MY BRITCHES' GOT TO DO WITH ME HAVING TO SIT IN THIS CORNER?"

DOWNSTOWN

BUCK ROGERS

WORDY GURDY

BY TRICKY RICKY KANE

Every answer is a rhyming pair of words (like FAT CAT and DOUBLE TROUBLE), and they will fit in the letter squares. The number after the definition tells you how many syllables in each word. To win $10, send your original rhymes with your definitions to this newspaper. All entries become the property of UFS, Inc.

© 1980 United Feature Syndicate, Inc.

1. Dracula's trailer park (1)
2. Cautious Coleman (2)
3. V.P. Aaron's mongrels (1)
4. Same old argument (1)
5. Brazen vitamin deficiency (2)
6. Talk show host Mike, deloused (2)
7. Creative political activist (3)

Thanks and $10 to Gail Collins of Durham, NC for #1. Send *your* entry to this newspaper. 5-16-80

5-16

ANSWERS: 1. VAMP CAMP 2. CHARY GARY 3. BURRS CURS 4. TRITE FIGHT 5. NERVY SCURVY 6. BUGLESS DOUGLAS 7. PARTISAN ARTISAN

ZIGGY

NANCY

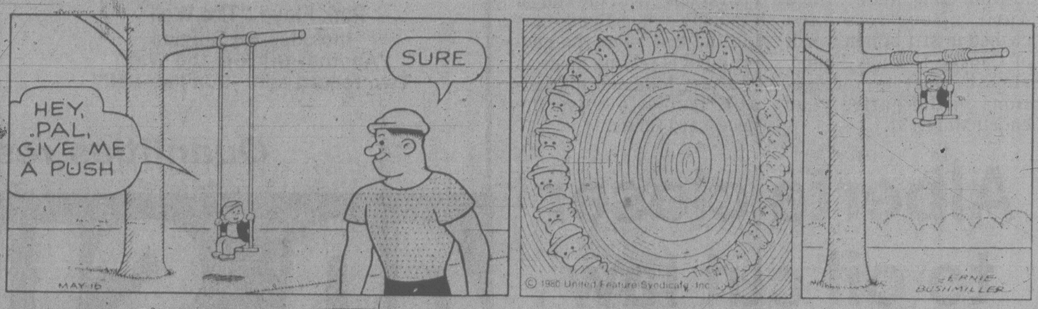

HAGAR

Contract Bridge — B. Jay Becker

1. You are declarer with the West hand at Six Notrump and North leads the queen of hearts. Are you certain to make the contract against any distribution of the North-South cards?

West		East
♠ AKQ	N	♠ J83
♡ A7	W E	♡ K6
◇ AQ103	S	◇ K542
♣ AQ103		♣ K542

2. You are declarer with the West hand at Five Diamonds and North leads the nine of clubs. How would you play the hand?

West		East
♠ Q6	N	♠ J10
♡ 75	W E	♡ AQJ4
◇ AKJ952	S	◇ Q1076
♣ AQ4		♣ K105

1. It is impossible to divide the North-South cards in any way that could stop you from making at least twelve tricks. You start your campaign by winning the heart lead with the ace, after which you cash the A-K of diamonds and A-K of clubs.

There is no problem at all if both opponents follow suit, or if North shows out on the first or second lead of either minor suit. You would take the proven finesse in the suit North shows out of and easily nail down your twelfth trick.

The only case that might cause you any concern is the possibility that North was dealt the J-9-x-x of both minor suits. But the slam is ice-cold even in that case. You simply cash the A-K-Q of spades and play a heart to dummy's king, reducing your holding to the A-10 of diamonds and A-10 of clubs. North, in the meantime, has had no choice but to reduce his hand to the J-9 of diamonds and J-9 of clubs. You then endplay him by leading the A-10 of either minor suit.

2. By far the simplest approach is to win the club lead, draw trumps, and rely on a heart finesse. This gives you about a 50 per cent shot at the contract, but it is clearly not the best method of play.

You can increase your chance of success considerably by drawing trumps, playing two more rounds of clubs, and then leading a spade. If South happens to have been dealt the A-K of spades, your worries are over. After he cashes them, he will have to lead a heart or yield a ruff and discard — and you are sure to come home safely either way.

South normally will be dealt the A-K of spades about one deal out of four, and this sizable possibility, added to the fact that North would have lead a spade originally if he had the A-K, should not be lightly brushed aside. Note that the heart finesse is still available if your spade ploy fails.

FUN WITH FIGURES

By J. A. H. HUNTER

Harry looked down over his son's shoulder. "That's my bank account number," he said. "Something wrong?"

"Of course not, Dad," Mike replied. "But I found something. To multiply it by forty-four you just increase its first digit by four and then write a 4 after its last digit, and it's the smallest number that works that way with fours."

That did make it special, but what was the number?

(Answer Tuesday)

Yesterday's answer: SPRING was 104965.

CRYPTIC CROSSWORD

ANSWERS TO THURSDAY PUZZLE

ACROSS: 1 Appeal 4 Needle 9 Carpet sweeper 10 Operate 11 Alien 12 Atlas 14 Steak 18 Roods 19 Rollers 21 Spinning wheel 22 Rather 23 Wrasse

DOWN: 1 Anchor 2 Perfectionist 3 Arena 5 Elegant 6 Duplicate keys 7 Erring 8 As yet 13 Absence 15 Eraser 16 Crane 17 Isolde 20 Lower

CLUES

ACROSS

1 Strain on more than 1000 produces anguish (8)
5 Clever sailor leads the French (4)
9 Thus appearing shortly (4)
10 Come to an end with disciple not at home (5,3)
11 Extra payment on entering vehicle (5)
12 I.e. burnt in motor (7)
13 Brook illumination? (6,2,5)
18 Doing a bunk after take-off? (2,6)
19 Avoid hothead in solar warmth (4)
20 Properly arranged when travelling by rail (2,5)
21 The two of them are right about the meat stock (5)
22 Affectation shown by the team (4)
23 Partisan is one who has ambition (8)

DOWN

2 Metal cannot be considered to remove difficulties (4,3)
3 Not up to certain shaving of head (7)
4 Zeroes in on endearments? (5,8)
6 Jeer at monarch reserving a seat (7)
7 Crave tea-rent (7)
8 Fuel is the favourite part, almost (6)
13 Frame of mind in Hades? (7)
14 Fret due to being disproved (7)
15 Mania ruined over fifty of this sort of creature (6)
16 He gives cover and is more certain at home (7)
17 No rise to shout about in U.S. city (7)

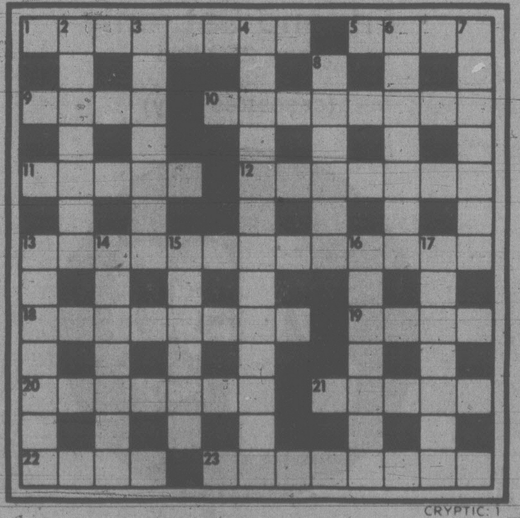

CRYPTIC: 1

SOLUTIONS TUESDAY

PEANUTS

B.C.

WIZARD OF ID

APARTMENT 3-G

MARK TRAIL

Friday Prime Time

	7:00	7:30	8:00	8:30	9:00	9:30	10:00	10:30	11:00
2	Happy Days	Two Ronnies	Archie Bunker	F. P. Challenge	Canadian Express		Dallas		News
3	Mon Oncle	Genies en Herbe	A Coeur Battant	Hors Serie		Consommateurs	L'Enjeu	Telejournal	L'Opinion
4	P.M. Northwest	Untamed World	The Carpenters' Special		Movie: The Hustler of Muscle Beach				News
5	Seattle Tonight	Tic Tac Dough	Here's Boomer	Movie: Casey's Shadow					News
6	Lawrence Welk		Rhoda	F. P. Challenge	Canadian Express		Here's Life		News
7	Joker's Wild	P.M. Magazine	The Incredible Hulk		Dukes of Hazzard		Dallas		News
8	Flatbush	Old Country	The Incredible Hulk		Dukes of Hazzard		Lou Grant		News
9	MacNeil	Victory Garden	Wash. Week	Wall St. Week	Masterpiece Theatre		Bill Moyers' Journal		Austin City
11	M.A.S.H.	Bob Newhart	Movie: A Shot In The Dark				News		Benny Hill
12	Joker's Wild	Tic Tac Dough	Newlyweds	Merv Griffin			On the Buses	News	Benny Hill
13	Vancouver				Movie: The Hustler of Muscle Beach				Sports Page

O Canada just patriotism

By STEPHEN SCOTT

OTTAWA (CP) — In of one of their better displays of going nowhere with excitement, the majority of MPs indicated Thursday they would be happy to stand on guard for O Canada — sometime.

Through taunts, cheers and challenges, statements and interviews, the leaders of the three political parties and many supporters indicated they want O Canada to be the national anthem and July 1 to be known as Canada Day rather than Dominion Day.

But there was some opposition as well and at the end of it all it appeared that for some time yet when people sing "O Canada! Our home and native land" ("O Canada! terre de nos aimeux" in the French version), they will just be making a patriotic statement.

And Canada's birthday will continue to be known as Dominion Day.

The incident came only five days before Quebecers are to vote in the sovereignty-association referendum and was another gesture spawned by the Liberal government to promote federalism.

It also adds another chapter to the saga of a long search for agreement that would permit this nearly 113-year-old country to join the rest of the world in having a national anthem. National anthem bills have been dying on the Commons order paper since 1972.

First of all Thursday, Toronto Liberal Jesse Flis (Parkdale-High Park) failed to get the necessary unanimous consent to put a motion under which the Commons would recognize O Canada as the national anthem and God Save the Queen as the royal anthem. There was applause but no unanimity.

New Brunswick Liberal Maurice Dionne (Northumberland-Miramichi) then asked Trudeau if the prime minister would introduce legislation making O Canada the anthem and changing the name of the July 1 holiday to Canada Day.

Trudeau said this has been government policy. In the face of taunts, he challenged the opposition to allow him to present immediately a motion calling for both things.

However, amid cheers and catcalls, Speaker Jeanne Sauve ruled Trudeau out of order.

Conservative Leader Joe Clark and New Democrat Leader Ed Broadbent said in interviews they support Trudeau's ideas for both O Canada and Canada Day.

Dionne proposed a Canada Day motion earlier this week but it drowned in a sea of Conservative opposition.

At the same time, Ontario Conservative Ronald Stewart (Simcoe South) asked for — but did not get — all-party support for an O Canada bill which he has introduced. His bill will be debated later this spring.

The last time a Trudeau government introduced a national anthem bill was in 1978. However, it did not press the bill in the face of a lack of enthusiasm from anywhere. Clark at the time said there were more important matters on the agenda.

the Bay

DOWN TO EARTH SAVINGS ON PLANTS

Bedding plants
Give your garden a healthy start with bedding plants from the Bay. The selection includes petunias, marigolds, alyssum, lobelias, pansies, snapdragons, broccoli, cabbage, lettuce and tomatoes. All bedding plants are subject to nursery stock availability.
Only **6.19** per flat of 8 or **79¢** per basket

Outdoor hanging flower baskets
Attractive 10" planter containing a mixture of geraniums, fuchsias and lobellas. Baskets are subject to nursery stock availability.
Only **8.99**

Geraniums in bloom
A great favourite for window boxes or borders. Available in 6" pots. Reg. 3.99
Sale **2.99**

20% off all shrubs
Save now on all shrubs in our Garden Shops. Limited stock in our Downtown Vancouver store. Example: Rose bushes Reg. 2.77
Sale **2.19**

SUMMER FUN AND ACTION

SORRY NO DELIVERIES ON THESE.

Prices in effect until Saturday, May 24.

GIVE NATURE A NUDGE WITH GREEN VALLEY

Baycrest Grass Seed
Canada No. 1 all purpose. 900gm. Reg. 3.39 Sale **2.79**
2kg. Reg. 6.99 Sale **5.79**

Green Valley 4-10-10 flower and vegetable fertilizer. 20 kilo bag. Reg. 8.95
Sale **6.99**

Green Valley Composted steer manure. 10kg. pkg. Reg. 2.49
Sale **1.99**

Green Valley bark mulch
Approx. two cu.ft. Reg. 3.45
Sale **2.99**

Green Valley bark chips
Approx. two cu.ft. Reg. 3.95
Sale **3.49**

Green Valley Hi-Light feed and weed With Killem. Nine kilo bag. Reg. 9.95
Sale **7.99**

Green Valley Ultra-Green 18-6-12
20 kilo bag. Reg. 7.95
Sale **6.99**

Peat Moss
4 cu.ft. bale. *(Not in Vancouver store.)*
Only **6.99**

Hardware, Downtown Vancouver (mall), and at or through all Bay stores in B.C. except Kamloops, Trail and Penticton.

Hudson's Bay Company

OWNER OPERATED 100% A CANADIAN COMPANY

THRIFTY FOODS

1590 FAIRFIELD RD.

IN THE FAIRFIELD PLAZA

GRAND RE-OPENING SALE CONTINUES

THROUGH MON., MAY 19, VICTORIA DAY

FROZEN GOVT. INSPECTED FRYING CHICKEN WHOLE GR. UTILITY lb. 69¢

FROZEN GOVT. INSPECTED CORNISH GAME HENS .... GR. UTILITY lb. 1.39

ALBERTA GRAIN FED PORK LOIN ROAST .... WHOLE or HALF lb. 1.39

OLYMPIC WIENERS .... BULK lb. 79¢

HEINZ TOMATO KETCHUP .. 32 oz. 1.29

NALLEYS POTATO CHIPS . 200 gm box 69¢

CARNATION COFFEEMATE ...... 16 oz. jar 1.49

VALLEY FARMS FROZEN GREEN PEAS .... 2 lb. bag 59¢

EASY BAKE FROZEN BREAD DOUGH Pkg. of 5 1.29

FRENCH'S MUSTARD .....16 oz. jar 49¢

BLUE BONNET MARGARINE ....3 lb. pkg. 1.69

ALPHA PASTEURIZED CREAMED HONEY ....2 lb. tub 1.79

GOOD HOST ICED TEA MIX ....24 oz. tin 1.99

IMPORTED FANCY STRAWBERRIES .... lb. 69¢

IMPORTED RUBY RED GRAPEFRUIT 7 for 1.00

IMPORTED FANCY CANTALOUPE 39¢

IMPORTED No. 1 CARROTS ...... 4 lbs. 1.00

PRICES EFFECTIVE WHILE STOCK LASTS

STORE HOURS MON.-FRI. 9-9, SAT. 9-6, SUN. and HOL. 10-6

WE RESERVE THE RIGHT TO LIMIT QUANTITIES

Government nurses walk off their jobs at city lodges

Continued from page 1

nurses stayed on the job at mental health and other institutions and about 150 other nurses remained on duty at public health facilities. No picket lines were set up.

"We are not preventing other workers from going to work and providing services to the public that they ordinarily provide," said Miller.

"That may change in the future. What we really want, however, is to get back to the bargaining table and negotiate a collective agreement.

"We haven't had any direct discussions with the GERB since the end of March and we'd really like to."

Miller said the strike cancelled health services to schools, preventive health services, health counselling and pre- and post-natal classes.

In institutions, there were minimal essential services for mental patients and services were limited at correctional facilities and in some forensic areas, Miller said.

Meanwhile, LRB chairman Don Munroe said the board will monitor essential services around the clock.

"I am now satisfied there is a plan that can be implemented to avoid an immediate threat to life, health or safety," Munro said after a board meeting where union and management representatives agreed upon which services would be designated as essential.

The nurses, members of the Registered Nurses Association of B.C. and the Registered Psychiatric Nurses Association of B.C. have rejected an industrial inquiry commissioner's report that would have given them a wage increase of 25.6 per cent over two years. The current starting rate is $1,361 a month.

The nurses are seeking wage parity with registered nurses at general hospitals who recently approved a pact giving them a 44-per-cent increase over 27 months.

The nurses last walked out in a series of rotating strikes two days before Mr. Justice Henry Hutcheon of the B.C. Supreme Court was appointed April 15 as industrial inquiry commissioner to bring down a non-binding report on the dispute.

the Bay

SUMMER FUN AND ACTION

GET SET TO GO!

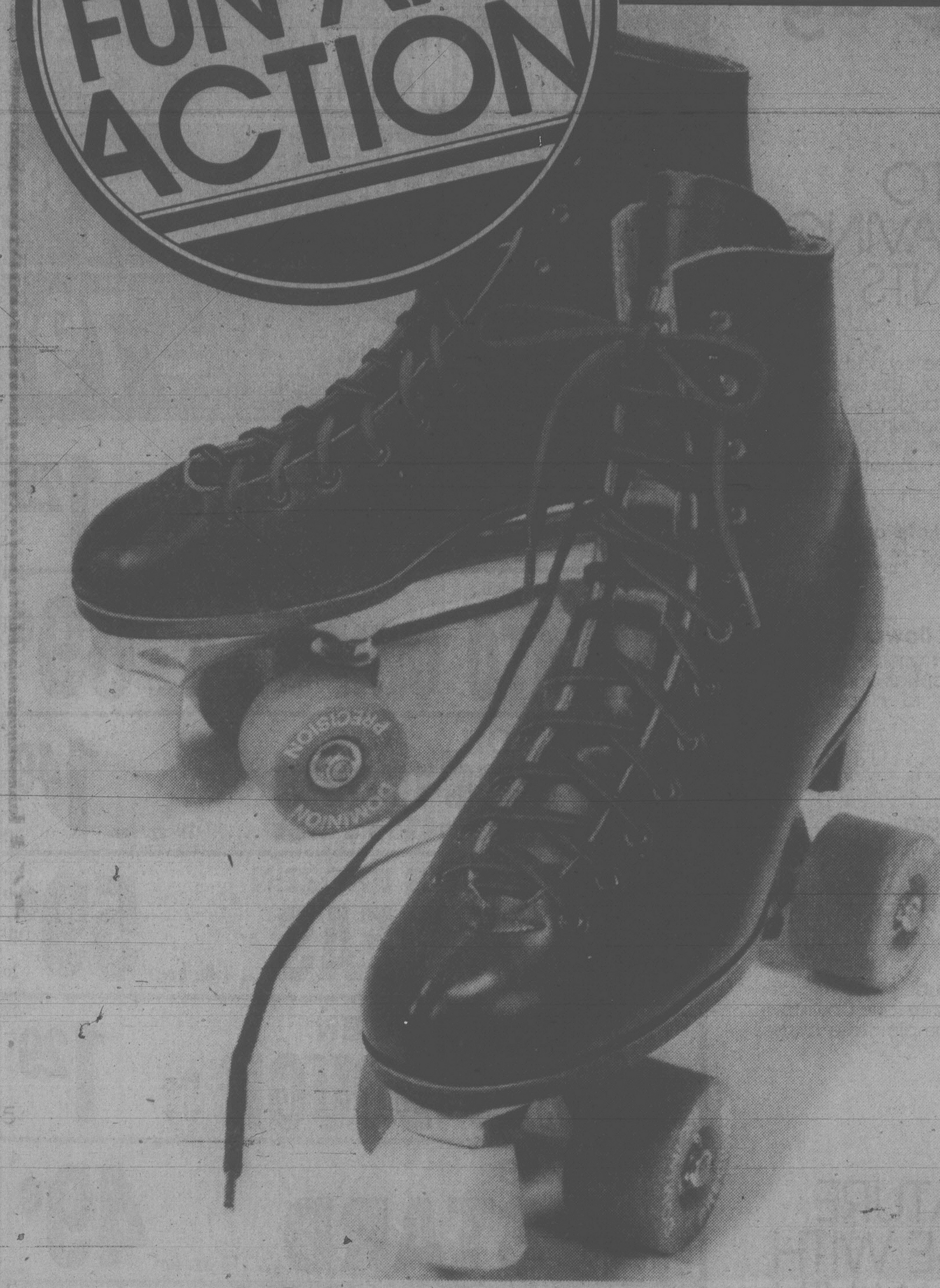

Men's active sportswear to go

By the piece or by the set, our summer sportswear is priced to go! Up top, there's our cool and comfortable mesh shirt, with crew neck and contrast chest stripe. To match, choose our lined two pocket short. In black/white, royal/white or emerald/white. Sizes S,M,L. Not all sizes and colours in all stores.

Top **Only 9.99** Short **Only 12.99** Set **Only 19.99**

Men's Leisurewear, Downtown Vancouver (main), Victoria, Park Royal, Richmond, Surrey, Lougheed, Champlain and Coquitlam.

Sweatshirt buys in Jeunesse

Jeunesse is the place for terrific junior fashion at affordable prices! Save on a select group of nifty sweatshirts, in a rainbow of colours and designs. Includes plains, prints, stripes and more, in sizes S,M and L. Save $3 to $12 right now! Reg. $16 to $25.

Only 12.99

Jeunesse, Downtown Vancouver (third), Victoria and at or through all Bay stores in B.C.

20% off High Top roller skates

Join the high rollers in fun and action this summer, with our quality skates! They feature semi-precision sealed bearings for a smooth ride, durable urethane wheels and long lasting leather lining and uppers for comfort. Men's/boys' full sizes 3 to 11 in black. Not all sizes in all stores. Reg. $110

Sale 87.99

Sporting Goods, Downtown Vancouver (second), Victoria, Park Royal, Richmond, Surrey, Lougheed, Champlain and Coquitlam.

Men's Adidas "Dragon" jogging shoe

Give your feet the comfort of these quality, name brand shoes – and give your wallet a break. We've made a special purchase of these lightweight yet durable shoes, featuring leather reinforced nylon uppers, soft cushioned mid-sole and long wearing traction tread sole. Men's sizes 7 to 11, in navy with yellow stripes.

Only 16.99

Sporting Goods, Downtown Vancouver (second), Victoria, Park Royal, Richmond, Surrey, Lougheed, Champlain and Coquitlam

Soft and absorbent beach towels

Our colourful, quality towels are generously sized for sunbathing – and generously low in price. Choose from a good assortment of patterns and colours. In full 29" x 60" size.

Only 10.99

Staples, Downtown Vancouver (fifth), Victoria, Park Royal, Richmond, Surrey, Lougheed, Champlain and Coquitlam.

SPECIAL HAPPENINGS

Put more fun and flavour in your summer entertaining! We'll show you how to barbecue better – and more safely – in the Hardware Department of the following Bay stores:

May 16 5:00p.m. to 8:00p.m. **Lougheed Mall**

May 22 5:00p.m. to 8:00p.m. **Coquitlam Centre**

May 23 11:00a.m. to 3:00p.m. **Downtown Vancouver**

May 24 11:00a.m. to 3:00p.m. **Park Royal**

May 24 11:00a.m. to 3:00p.m. **Victoria**

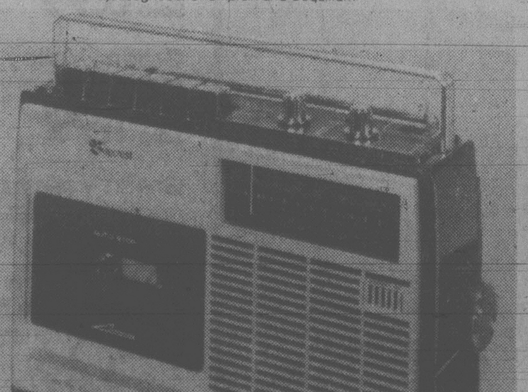

Baycrest deluxe AM/FM portable radio

This compact, yet full-feature radio, lets you take your entertainment with you. Includes built-in cassette recorder/player, built-in AM antenna, external FM antenna and condensor mike. Complete with one year warranty and our Seal of Approval. Model HB412.

Only 69.99

Radios, Downtown Vancouver (fourth), Victoria and at or through all Bay stores in B.C.

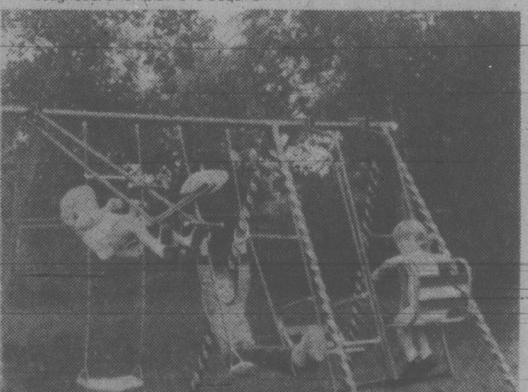

Save on our sturdy name brand gym set

This six leg set is durably designed and built to last. Features two swings, glide ride, gym rings, trapeze bar and 18" wide lawn swing. 6'9" legs and 10' rail. Sizes approximate. Model HB 1413. Reg. $109.

Sale 94.99

6' long slide bed with 12" platform. Sizes approximate. Model HB100. Reg. 39.99.

Sale 34.99

Toys, Downtown Vancouver (fourth), Victoria and at or through all Bay stores in B.C.

ALL BAY STORES WILL BE CLOSED VICTORIA DAY, MAY 19 AND WILL REOPEN TUESDAY, MAY 20.

Prices in effect until May 24.

Hudson's Bay Company

local

Chasing small victories

Fernwood clinic has a clientele whose behavior is incredibly self-defeating, says doctor

BY BRENDA DALGLISH

When medicare was introduced in B.C. most citizens were able to stop worrying about the financial threat of ill health.

But not the small percentage who don't pay regular premiums for their medical coverage — the ones who just don't seem to fit into society.

The Fernwood Medical Clinic at 1900 Fernwood looks after those people with money provided by the Ministry of Health and the Medical Services Plan of B.C.

The clinic's staff of a doctor, nurse practitioner and counsellor see about 30 patients a day.

The clinic is in an area that a few years ago was the centre of Victoria's "hippie" community. It began as a free clinic in the late 60s mainly for youths staying at the hostel around the corner.

"They saw a lot of blisters in those days," said nurse Elizabeth Best.

But the clinic's clients, like the times, have changed.

Now the clinic helps people who, to some extent, are unable to function within society.

"We get the men who are sleeping under the Johnson Street bridge, Salvation Army residents, young girls with children, people from the hostel around the corner and some outpatients from the Eric Martin Institute. They're the people who can't get it together enough to have medical coverage," said counsellor Bill Heintz.

To be eligible to use the clinic a person can't have a family doctor or medical coverage — although patients who get medical coverage after going to the clinic are sometimes allowed to continue visiting the clinic.

Often the medical problems are somewhat different than those seen by most general practitioners.

"We see a lot of violence-related injuries, alcohol and drug problems, and a lot of people with mental and emotional problems," said Heintz.

In fact the counselling service was added after the doctor and nurse realized they were spending a lot of their time just talking with patients trying to help them sort out their lives.

If the clinic didn't exist, said Dr. Joe Haegert, the emergency wards of Victoria hospitals would be busier.

As it is the emergency departments refer a number of people to the clinic and the clinic uses the emergency department.

The indigent people of today have more resources to fall back on than those of years ago.

"Sometimes somebody will tell you about eating out of a garbage can, but most of them have contact with a social assistance agency, sometimes several," said Heintz.

"But the stories you hear about people not wanting to work just aren't true for these people," said Haegert.

"Most of the people I see would very much like to fit into middle-class society. But they're disfunctional, they don't look employable, they don't have the skills to work, to have girlfriends. They just don't fit into society."

Does that make the job depressing?

Not at all.

"You just have to get to understand the people and have a different set of goals. You have to go for small victories," explains clinic office manager Helen Taylor.

Haegert agrees.

"I like them. I feel like a mother. I like to know what they've done during the week."

"They're behavior is so incredibly self-defeating. A lot of people are scared and lonely but they present a front that's quite different. If I dealt with the front I'd get so angry — you have to look past that . . . there's a sad quality about them."

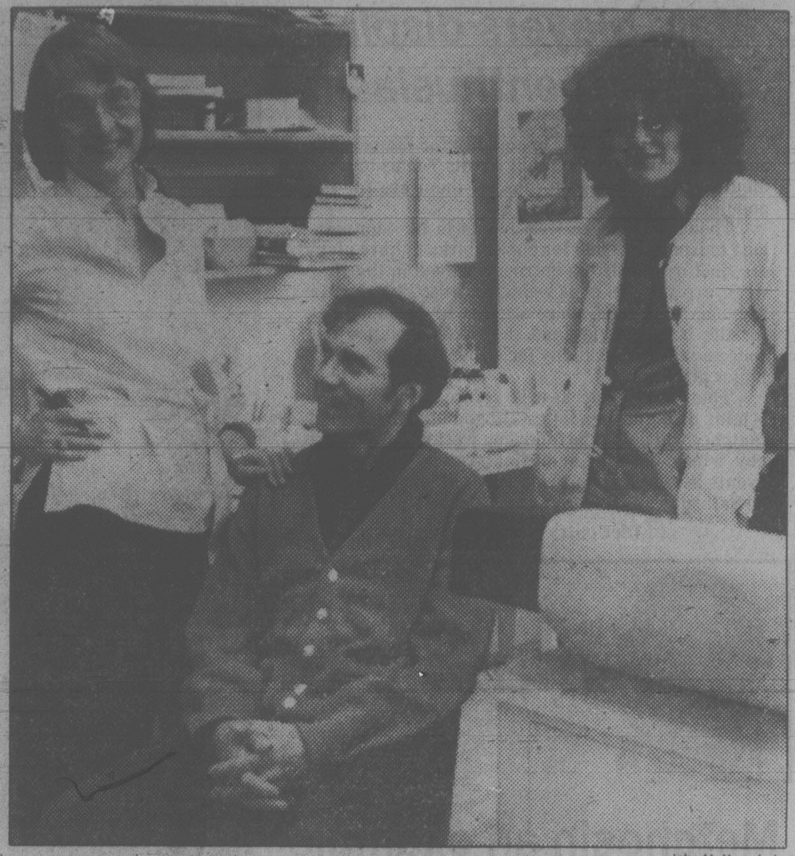

John McKay photo

Nurse Best, Dr. Haegert and receptionist Helen Taylor

Pickets join Jordan for arrival of jetfoil

By AL FORREST

A 31-year-old Seattle telephone repairman at 8:03 a.m. today was the first passenger to step ashore in Victoria as the Flying Princess jetfoil completed its historic first trip between the two cities.

Pat Lehan was one of 131 passengers to be greeted by Tourism Minister Pat Jordan — and 20 Greenpeace protesters waving signs saying the jetfoil is a hazard to sea life.

Lehan won the right to be the first passenger ashore in a contest predicting the time the vessel would cross the international boundary.

His guess of 7:31.30 was only 10 seconds off the time of 7:31.20. They had left Seattle at 6 a.m.

Lehan, an employee of Northwest Bell, was on vacation and didn't mind getting up at 5 a.m. to get ready for the trip.

"It was a really exciting ride. Very fast."

Coming ashore with him was Pat Crofton, president of the Flying Princess Transportation Co., which operates the jetfoil.

With the Greenpeace protesters standing nearby,, Crofton said he can see no need for a public inquiry into environmental effects of jetfoils on sea life.

"All sea vessels pose a threat to whales and other creatures — a minor threat. We have tested the jetfoil and we are convinced it poses no special threat. I was in the navy for 18 years and in that time our destroyer killed four whales. The danger is always there but it is remote."

But Greenpeace spokesman Paul Spong said the jetfoil is a special hazard because of its speed.

He claimed both porpoises and whales have difficulty getting out of the way in time and can be hit by the forward strut.

In addition, porpoises love to play near ships and there is a danger they will get sucked in a water spout.

He asked for a moratorium on the jetfoil service until a public inquiry is held.

Greenpeace members carried signs reading "Foil The Jetfoil" and "It Kills Whales and Dolphins" and "Hydrofoils Can Hurt."

Greenpeace said it will ask U.S. authorities to enforce a law requiring environmental impact studies of the new transportation service and also press the B.C. government for similar studies.

Meanwhile, the jetfoil had only 45 passengers in its 250 seats when it headed back to Seattle at 8:30 a.m.

The Flying Princess Transportation Co. is hoping to average 200 passengers a trip.

More than a dozen Vancouver and Seattle TV and newspaper people were aboard the jetfoil when it arrived.

Mrs. Jordan handed out certificates marking the inaugural run to all passengers.

Meanwhile, passengers say riding a jetfoil is more like flying than being in a ship.

The craft travels at the equivalent of 80 kilometres per hour riding the tops of waves.

By contrast, most large ships travel at about 20 knots.

The flight is smooth, except for a gentle rocking motion. The rocking motion remains constant whether the waves are low or three metres high. The jetfoil does not travel if waves are higher than that.

The sensation of speed is best observed from the front observation lounge on the lower level.

The captain's cabin looks just like a jet cockpit, with a bewildering array of dials and other equipment.

The Victoria Princess ferry (formerly Queen of Prince Rupert) left Seattle at 7:30 a.m. this morning on her first trip to Victoria.

There were about 600 aboard the 800-passenger craft, according to reports of advance ticket sales.

The ferry and jetfoil both dock at the Princess Marguerite's berth on Belleville.

In a separate development the 14 licenced officers of the Victoria Princess ferry have rejected a tentative pay agreement.

There had been an agreement by spokesmen for the 14 and the B.C. Steamship Co. but it was overturned by the full group.

Further talks are planned.

The crew of the ferry is Canadian while the jetfoil crew is American because it is registered in the U.S.

TOWN TALK

The very first employee of British Columbia House in Ottawa is not a British Columbian.

Intergovernmental Affairs Minister **Garde Gardom** says he has hired an Ottawa bureaucrat, **Ann Vice**, for the position of intergovernmental relations officer at B.C. House. She starts June 1 at a salary of $31,104 a year.

Asked whether a British Columbian would have been a more appropriate choice, Gardom replied: "She's a highly qualified lady."

She is now employed by the federal secretariat which arranges and co-ordinates major inter-provincial conferences. She has worked for the Ontario ministry of intergovernmental affairs and has eight years of experience as counsellor and consultant in the field of vocational rehabilitation.

The official opening of the new establishment is expected to take place on B.C. Day, Aug. 4.

★ ★ ★

While a Boeing hydrofoil and the refitted Queen of Prince Rupert start the Victoria-Seattle run today, some Americans are still trying to save the old Princess Marguerite.

"It is not yet time to give up the ship. The Marguerite is not unsafe and there is no other vessel in our area that can do the work of the Marguerite," writes **Glenn Lee**, who formed the Save the Marguerite committee several years ago in Seattle.

It isn't the 30-year-old steamship which is unsafe, but the 250-passenger hydrofoil, Lee claims. One Boeing hydrofoil burned in Hawaii and another was badly damaged when it crashed into a harbor ferry in Hong Kong.

In 1977 when an experimental hydrofoil service operated between Seattle and Victoria, the U.S. Coast Guard wouldn't allow full speed operation in fog — a frequent occurrence in summer in local waters.

"That meant 10-knot trips on the hulls and five to six hour Seattle-Victoria runs."

★ ★ ★

Ever since he joined the NDP, **Dave Stupich** has never missed the party's annual convention.

The MLA for Nanaimo doesn't intend to miss the one this weekend either.

One of Stupich's four daughters is getting married in Nanaimo Saturday night. Papa Dave will be there to kiss the bride. But while everyone else is dancing, he'll head for the mainland. He will catch an early-morning flight to Penticton where the party will just be starting the second day of its three-day convention.

Greater love hath no politician.

★ ★ ★

A bus tour "to keep the Peace" leaves Victoria next week to rally public opinion against further hydroelectric dams on the river in northeastern B.C.

Tour co-ordinator **Bruce Kaun** of Victoria said he offered a seat on the bus to B.C. Hydro chairman **Robert Bonner** when he was in town last week for an energy symposium sponsored by the University of Victoria and Chamber of Commnerce.

But he declined with thanks, saying he was "allergic to buses," Kaun said.

Hydro recently announced plans to develop the Site C dam on the Peace, several miles below the W.A.C. Bennett dam.

The bus leaves Victoria on Tuesday, and there are still seats available. Fare for three-day trip is $125 which includes meals. Call 598-0362.

Kaun says it will arrive in the Peace River country by next weekend, in time for the B.C. Energy Coalition spring conference.

★ ★ ★

Years and years and years ago, Mrs. **Myrtle Fawcett** of Willowdale, Ont., had a Sunday school teacher named **Bertha Hardy** who later became **Mrs. Edward Hope**.

This is an item because Mrs. Fawcett will be visiting Victoria briefly on May 20 and she has heard that Bertha Hope now lives somewhere in the capital region. She would be about 65 or 70.

Anyone who can assist in reuniting the old friends is asked to phone the Greater Victoria Chamber of Commerce at 383-7191.

★ ★ ★

Starting today and continuing through Monday the staff of the Royal Scot Motor Inn will get into the Victorian Days mood.

According to general manager **Ron Grant** the place will be festooned with banners and signs and those manning the desk will be decked out in top hats, tails and long gowns.

All it needs now is for patrons to arrive in horse-drawn carriages.

New snag to face Tillicum?

Mr. Justice Henry Hutcheon of Vancouver, who was presiding over the Tillicum shopping centre proceedings in B.C. Supreme Court, will not hear the remainder of the case because he has been promoted to the B.C. Court of Appeal.

Municipal solicitor Chris Nation today called the situation unusual but said Hutcheon is expected to rule on several preliminary issues heard Wednesday before his promotion.

If the judge doesn't rule on these issues, a new start would have to be made on the entire proceedings.

Defendant Cal Investments Ltd. has applied to have the injunction set aside or varied to hold the Capital Region District responsible for damages awarded by the court.

The company and co-defendant Saanich also want the case to be heard summarily to speed up the court process.

If Hutcheon does not rule on those issues, a new court date will probably be set for next week, Nation said.

He said the municipality and the developers of the Tillicum project are frustrated by the delays.

Saanich and Cal Investments are fighting a B.C. Supreme Court injunction granted the CRD several weeks ago preventing the municipality from lifting a restrictive covenant to allow developers to expand the size of the shopping centre from 295,000 square feet to 495,000 square feet.

The injunction also prevents Saanich from issuing building permits.

Jones inquest ordered

An inquest into the death of Billy Jones will be hold in Sidney Town Hall council chambers Wednesday at 7:30 p.m.

The body of the 20-year-old Sidney man was found March 29 face down in eight inches of water in a creek just west of Canora Road and south of Victoria International Airport.

Sidney RCMP ruled out foul play in the case but Jones' mother, Mrs. Pauline Olund of 10435 West Saanich Road, and Victoria lawyer Christopher Considine, had indicated they still wanted an inquest.

Sidney coroner John Davidge had been awaiting toxicology and pathology reports before deciding on the inquest.

Driver killed

A 61-year-old man was killed Thursday evening in a head-on collision on the Old Lake Cowichan Road a mile northwest of Duncan.

RCMP are withholding his name but he is believed to be from the Duncan area.

Maplewood goes into receivership

By JAKE BANKY

As if the situation in B.C.'s poultry processing industry is not complicated enough, Maplewood Poultry has gone into receivership.

Maplewood is at the centre of the storm about foreign control of turkey processing in B.C.

The provincial government this week reversed its position and agreed to support the takeover of Maplewood by the U.S.-based conglomerate, Cargill Grain.

That issue now is before the Foreign Investment Review Agency in Ottawa.

NDP agriculture critic Barabara Wallace said a decision by FIRA would take at least 30 days.

Agriculture Minister Jim Hewitt said Thursday the Maplewood receivership should not interfere with the proposed sale of the main Maplewood operation at Abbotsford to Cargill.

He also said it should not stand in the way of another deal — sale of Maplewood's Victoria-area plant on Sooke Road to Pan-Ready Poultry of Port Coquitlam.

But Wallace meanwhile is seeking an emergency debate on the emergency facing the poultry industry.

She charged cheques issued by Maplewood to producers for birds already processed are bouncing.

Wallace claimed that the Panco Poultry plant, owned by Cargill, is discriminating against producers who were outspoken in their opposition to the Cargill takeover of Maplewood.

Wallace suggested federal regulations might bar a company in receivership from qualifying for funding under the federal-provincial ARDSA program (Agricultural Rural Development Subsidiary Agreement.)

But Hewitt disagreed.

"The Sooke plant qualifies and the funds will be forthcoming. Receivership is not a factor."

The proposal is for ARDSA to come up with $750,000 that would permit Pan-Ready to buy and operate the Sooke Road plant.

The plant is scheduled to close Tuesday, throwing all 100 employees out of work. However, Hewitt said it should reopen quickly under new ownership.

Centre estimates hold

Financial projections for the Victoria convention centre — estimated to cost a total of $8 million — are still considered valid, the Pan-Pacific Conference and Trade Centre Society said Thursday.

President Dr. Arne Lane was answering the latest criticism of the project, which is waiting only for city council approval of rezoning and issuance of a development permit, both expected to come next week.

He said a small number of critics are making wildly excessive statements as to the capital costs involved and the anticipated annual shortfall.

The original financial projections worked up two years ago have been reviewed, with allowances made for inflation, which Lane said will affect revenues as much as expenditures.

"These financial analyses will be updated and further projected as the project enters its next phase."

Meanwhile, opponents of the convention centre have called a public meeting for next Tuesday at the James Bay Community School at 7:30 p.m. Sponsored by the James Bay Residents' League, it will feature former mayor Peter Pollen.

He will speak on the need to keep the waterfront free of major development and will present slides of the Inner Harbor and harbors around the world.

"This meeting is the evening prior to city council's rezoning hearing for the inner harbor. It may be the public's last chance to protest the Reid site convention centre in a forum of our own choosing," said the JBRL statement.

The Downtown Victoria Association, representing retailers and businesses in the central business district of Victoria, also issued a statement on the convention centre which said the Wharf Street location is the best of any proposed in the past.

"There is a need for the conference centre now . . . It is essential that the constitution and subsequent operation of this centre be carried out by a strong business-oriented group with representatives from the levels of government concerned, and that the operating deficits, if any, be handled on an equitable basis."

Lane said the Pan-Pacific society is willing to discuss its research and findings on a convention centre "with any appropriately qualified citizens."

The society is concerned at any further delays in construction, he said, estimating the added cost at $80,000 a month.

Male players display greatest enthusiasm

Entries are flowing in steadily for the seventh annual Victoria Times Public Parks Tennis tournament — and once again most of them are for the popular men's singles event.

Though there are five events in the summer-long tourney designed for public parks-calibre players, just over half the entries received in the first week are for the men's singles. Just like the six previous years, too, there are already good entries for the boys' singles and the mixed doubles but (once again) not as many for either the women's or junior girls' singles.

There are two weeks to go before entries close at 5 p.m. on Saturday, May 31, and the first-round matches will begin the following weekend. The tourney winds up with semi-finals and finals of all events being played at Oak Bay's Henderson Park on Saturday and Sunday, Aug. 23 and 24.

(See entry form below).

max low

Metchosin an example of new look for cricket

New clubs and new players — that's the aim of new Victoria and District Cricket Association president David Billingham.

Part of that dream was fulfilled with the formation of the brand new Metchosin Cricket Club even before Billingham took over the association reins from Malcolm Shanks. But he would like to see even more clubs formed.

"We have nine teams in the league now but ultimately we hope there will be clubs formed in places like Sidney, Esquimalt and Colwood and that we can have two divisions with a promotion and relegation system," Billingham, a 33-year-old real estate salesman, explains.

Metchosin, a club formed from a handful of young players who live in that area plus a few old timers getting back into the game, didn't wait long in the new season before making an impact, shocking Oak Bay (Billingham's club) with a two-wicket victory last weekend.

★ ★ ★

That was quite something considering Oak Bay is one of four clubs experts give a chance of dethroning league champion Albion. The others are Incogs, Castaways and Alcos while the league outsiders, as well as Metchosin, are Saanich (which, incidentally, will play out of the Cadboro Bay Gyro Park next season), Cowichan and Nanaimo.

Albion has already sewn up the provincial title and will represent B.C. in the first round of the national cricket club championship for the Ross Robertson Trophy with a game against the top club in Alberta in Beacon Hill Park June 28.

That's just one game in what Billingham is predicting will be an exciting cricket season.

"We also have visiting teams coming from Melbourne in Australia, the Hollywood Cricket Club, the Edmonton Cricket Club, Northern California and Old Merchant Tailors from England," he explains. "As well, the annual two-day inter-city match between Vancouver and Victoria will be played at Beacon Hill on June 14 and 15 and on July 11 an association select side will play the Canadian Under-17 team."

★ ★ ★

As well as having its sights set on new clubs, the association hopes it can attract new players in the form of juniors getting into the game.

"The problem we've had for years is getting more acute all the time," Billingham says. "Cricket here has traditionally been played by immigrants but there are fewer coming into the country now and the players here are getting older and older. The sport needs new blood and we want to attract more Canadian-born youngsters."

That's pretty difficult since the only school at which cricket is played is St. Michael's University School but Billingham points out that the association will be conducting several clinics for juniors during the summer and says cricket is a game that you can get into and stay in all your life.

"We've had people play here at the age of 70 who have been involved in the game for more than 50 years!" he says.

(Youngsters wanting to give cricket a try should call Andrew Robertson at 592-4969).

The association already has about 80 juniors involved in a regular slate of matches in under-13, under-15 and under-19 divisions and those, plus the newcomers, will get a chance to take part in a one-week clinic to be conducted during this season by former Pakistan test cricket Khan Mohammed.

"HEY, THERE" seems to be reaction of Philadelphia defenceman Behn Wilson (rear) as he catches Gary Howatt of New York Islanders knocking down Flyer netminder Peter Peeters (33) during Thursday's National Hockey League playoff. Incident provoked Wilson into attacking one-time Victoria Cougar. For his efforts, Wilson drew two minors and game misconduct. Howatt escaped without penalty. (AP Wirephoto).

Classic or not Holmgren took what he got

PHILADELPHIA (CP) — Paul Holmgren conceded that none of his three goals Thursday night was a classic National Hockey League effort.

"I don't think I've ever scored one of them," he said about whether he wished they'd been picturesque goals.

But Holmgren and Philadelphia Flyers were ready to take what they could get in an 8-3 victory that evened their best-of-seven Stanley Cup final with New York Islanders at 1-1.

"We weren't trying to run the score up by any means," said their veteran playing coach and centre, Bobby Clarke, who had a goal and three assists. "We just took what was there.

"We got ahead, and they had to open up, which gave us more chances."

Bob Kelly, Bill Barber, Brian Propp and Tom Gorence also scored for the Flyers. Butch Goring had two goals and Bryan Trottier one for the Islanders, who have home ice for the third and fourth games Saturday and Monday nights.

Holmgren's best-looking goal was his first, tying the score 1-1 at 7:22 of the first period with New York's Stefan Persson watching from the penalty box. Holmgren darted for the net as Propp faked his way past defenceman Bob Lorimer and fed a neat pass.

Holmgren's second goal came when he kicked the rebound of his own shot past Islanders goaltender Billy Smith.

"Kenny gave me the puck at the side, and both guys seemed to go with Kenny," Holmgren said of linemate Ken Linseman. "Smith made the initial stop, and I don't know what happened then."

What happened was that Holmgren deftly directed the puck with his left skate blade past Smith's pad.

The third goal — making Holmgren the first United States-trained three-goal scorer ever in a Stanley Cup game — came when Linseman's pass on a two-on-one break glanced off a sprawling Gord Lane onto Holmgren's stick. He one-handed the puck home.

That made it 8-2 at 4:19 of the final period, but the issue had long before been decided.

The Islanders suggested their failing dated to the first period, when Goring scored the game's first goal at 3:23 and then hit the post on a power-play break-in shortly after.

"We started off well with the 1-0 lead, but everything seemed to go bad after Goring hit the post," said New York coach Al Arbour, who started Smith in goal and switched to Glenn Resch with the score 6-2 after two periods.

With the game in no doubt as the Flyers scored three unanswered second-period goals, the high sticks and other chippiness that were prevalent soon became the commanding aspect of the game.

(Summary on page 26).

Tougher field rates Preakness wide-open race

BALTIMORE (AP) — There are no superstars this year in U.S. thoroughbred racing's Triple Crown, so the Preakness Stakes on Saturday remains a tossup.

"I definitely think it is a stronger field than the (Kentucky) Derby," says trainer LeRoy Jolley in sizing up the Preakness, which he will try to win with sensational filly Genuine Risk.

"It shapes up as a tougher race than the Derby," agrees Riley Cofer, trainer of Jaklin Klugman, who finished third when Genuine Risk became only the second filly ever to win the Kentucky Derby. "It's got tougher horses in it."

"There are the two horses from the Derby (Genuine Risk and Jaklin Klugman)," Jolley said. "And there is another who has shown he's at his very best — Colonel Moran, and another, Codex, who is coming off three bang-up races in California."

Genuine Risk is the early favorite, at 9-5.

"This is a super filly," said Tommy Kelly, who trains the speedy Colonel Moran. "She won the Derby and she has a good shot at them all." The third leg, after the Preakness, will be the Belmont Stakes.

Kelly's colt is listed at 3-1 behind Codex, 2-1, and ahead of Jaklin Klugman, 3-1.

The other four three year olds entered for the Preakness are outsiders who have never won a stakes race. In fact, Bing has failed to win a race in eight career starts. The others are Samoyed, Knight Landing and Plucky Luck, a gelding which was made a supplemental nominee for $10,000.

CTV will televise from 5 p.m. to 6 p.m.

Genuine Risk, owned by Mrs. Bert Firestone and ridden by Jacinto Vasquez, joined Regret (1915) as the only fillies to win the Derby. Her eighth victory in nine career starts would make her only the fifth filly and first since Nellie Morse in 1924 to win the Preakness.has run in the race since Ciencia finished last in a six-horse field when Challedon won in 1939.

Codex, who will be ridden by Angel Cordero Jr., didn't arrive at Pimlico until Tuesday and he hasn't raced since April 13 when he made the Hollywood Derby his third straight victory.

Townsend B. Martin's Colonel Moran, a stablemate of John M. Schiff's Plugged Nickle, one of the beaten Derby favorites, showed no ill effects from a quarter crack in his left front hoof in winning the one-mile Withers Stakes in 1:34 2-5 last Saturday.

Earthquakes grab first win of season

By Canadian Press

San Jose Earthquakes finally won their first game of the season, blanking Edmonton Drillers 1-0 in North American Soccer League action Thursday.

In the only other NASL game, Los Angeles Aztecs edged Houston Hurricanes 3-2 to regain second place in the Western Division of the National Conference.

Steve David scored with a little more than 10 minutes remaining in the game to end the Earthquakes' six game losing streak.

George Best was credited with the assist on the goal.

Even with the win, San Jose remained in last place in the Western Division of the American Conference, 15 points behind third-place Edmonton.

Finlayson hot

Mike Finlayson set the pace as Farmer Construction edged Capital Radiators 6-5 in the seventh inning of a Victoria Cosmopolitan Senior Baseball League game Thursday night at Lambrick Park.

Finlayson, who had smashed a two-run homer in the first inning, singled in the seventh, reached second on a long fly by Ron Holmes and scored the winning run on a sacrifice by Mark Lawless.

Wayne Proceviat was the top gun for Capitals with a three-run homer and Mike Lawless contributed a two-run single.

Weekend in sports

Busy, busy, busy.

That more than adequately describes the sports scene on this three-day holiday weekend. Even on the first part of it, there is plenty of action for fans to choose from including basketball, rugby, soccer, softball, cricket and both horse and car racing. And there is just about as much on television for fans who don't wish to stray too far from their living rooms.

TONIGHT

There are big games featuring visiting teams for fans of both **fastball** and **basketball**.

Victoria Budgets open their fastball Super Series with games against Saskatoon at 7 p.m. tonight and again Saturday night at Royal Athletic Park.

The visiting Czechoslovakian Ruzomberok team will play the Island All-Stars in the first game (7 p.m.) of a four-game women's basketball tournament at the University of Victoria's McKinnon Gym. Kirbys of Vancouver play Seattle All-Stars in the second game at 9 p.m. and there are more games in the tourney Saturday.

In **softball**, Victoria Ambulance plays Harveys in the Sidney Men's League at Sanscha Park and in the Heywood Men's League, Ingraham meets Knowles at Heywood Avenue Park. Both those games are at 6:30 p.m.

Television

For stay-at-home **basketball** fans, there's the sixth game in the best-of-seven NBA playoff final between Los Angeles and Philadelphia on Channel 7 at 6 p.m.

SATURDAY

Tournaments seem to be the big thing as the Billy Griffith women's **softball** tourney gets under way at 11 a.m. at Hyacinth Park and the Stuffy McGinnis Invitational men's event starts at the same time at Central Park.

The first annual Thunderbird Classic native **soccer** tournament kicks off at 9 a.m. with both men's and women's matches on the Victoria High School fields. First games for the host Victoria T-Birds are 9 a.m. when the men play Tillicum Haus of Courtenay and 1:30 when the women meet Alert Bay Thunderettes. Play starts at 9 a.m. Saturday for men at Vic High and 11 a.m. for the women at Central Junior High and the finals are at 1 p.m. (women) and 3 p.m. (men) on Monday.

Rugby fans should be in for a treat when English glamor side Anti-Assassins take on James Bay Athletic Association at 2:30 p.m. at Royal Athletic Park.

The summer-long **harness racing** season opens with the parade to the post at 1:20 p.m. at Sandown Raceway.

There is **cricket**, too, with a key game pitting Castaways against Albion at 1 p.m. at Beacon Hill Park.

Jalopies and stock cars will be in action in **auto racing** at Western Speedway, starting at 7 p.m.

Golf's spotlight will shine on Cedar Hill with opening action in the 36-hole Labatt's-CFAX Open.

And for the **lacrosse** fans, there is Major Junior "A" League action at Esquimalt Sports Centre where the Esquimalt Legion takes on Burnaby at 8 p.m.

Television

Baseball opens the day's sports viewing with coverage of Cincinnati Reds at Montreal Expos and Baltimore Orioles at Detroit Tigers being shown on Channel 5 at 11:15 a.m.

At noon it's Sportsweekend highlighting the Eclipse Stakes from Woodbine Racetrack on Channels 2 and 6.

Fans get a choice between wrestling on Channel 13 and Wide World of Sports on Channel 4 at 1 p.m. and at 2 o'clock the running of the Preakness Stakes horse race will be shown on Channels 4 and 8.

Wide World of Sports on Channel 4 at 3 p.m. features American amateur boxing championships and the Indianapolis 500 time trials. At the same time there is Colonial National Invitational golf action on Channel 7 and at 2 p.m. there is racquetball on Channel 2.

Sports Spectacular is shown on Channel 7 at 4 and also in that time slot is tennis on both Channels 8 and 13.

Wide World of Sports has the Canadian Synchronized Swimming Championships (filmed last weekend in Victoria) on Channel 8 at 5 p.m. but the biggest attraction at that time will be the third game in the best-of-seven Stanley Cup hockey final series between Philadelphia Flyers and the New York Islanders on Channels 2 and 6.

There's more baseball at 5:30 p.m. with the Chicago White Sox versus Seattle Mariners game being shown on Channel 5.

THE VICTORIA TIMES Public Parks Tennis Tournament

Co-sponsored by the Vancouver Island Tennis Association

OFFICIAL ENTRY FORM

I apply to enter the tournament and agree to abide by the rules laid down.

NAME ....

ADDRESS .... TELEPHONE ....

Date of birth (if entering junior event) ....

I would like to enter (name of event) ....

Name of partner (if entering doubles) ....

Entries close 5 p.m., Saturday, May 31

Clip and mail, or bring completed form to: Tennis Tournament,
Victoria Times,
2621 Douglas St.
V8W 2N4

Events are: Women's and men's singles, girls' and boys' (14 to 18) singles, and open mixed doubles

Exhibition Park Races
the
WISE WAY
By bus this Saturday and every Saturday
$13.75 return
Includes admission to track. Bus leaves Crest Harbourview Inn at 9:45 a.m.
384-2442
for reservations and pick-up.

UNITED WAY DAY
AT
THE RACES!!
SANDOWN HARNESS RACEWAY
TROTS INTO ACTION
on
SATURDAY, MAY 17
Enjoy the Opening Day Excitement and Help the United Way . . . All gate receipts will be donated to the United Way.
Gates Open at 11:30 a.m.
POST TIME 1:30
For more information please call 656-1631
POST TIME MONDAY 1:30

AUTO RACING
TRIPLE HEADER WEEKEND
ORANGE Crush
SAT., MAY 17th — GATE OPENS 6 p.m.
STOCK CARS and JALOPIES
SUN., MAY 18th — GATE OPENS 2 p.m.
DEMO RACES
MON., MAY 19th after Parade
GATE OPENS 2 p.m.
ORVAL THE DAREDEVIL CLOWN
PLUS
JALOPIES and STOCK CARS
KIDS
12 and UNDER FREE
if accompanied by an adult
PHONE 478-2148
WESTERN THE ACTION SPEEDWAY

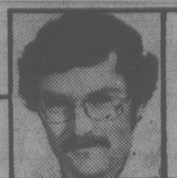

outdoors
by stewart lang

Fishermen, hunters to pay even larger tab

Some rambling notes along the trail:

I see resident hunters and fishermen in this province are going to get it in the ear again.

Environment Minister Stephen Rogers recently announced, in a rather underhanded way in connection with formation of a Conservation Trust fund, that hunting and fishing fees would be going up by way of a levy of "several dollars" in 1981.

The funds gathered through the levy would go toward habitat enhancement on lands aquired under the new trust and on other critical wildlife regions of the province.

Rogers did add a proviso that donations from "public spirited citizens, environmentalists, naturalists and others appreciative of the province's natural resources" would be welcome to provide additional funding for the trust.

That particular little manoeuver is far too wishy-washy and leaves the so-called consumptive users paying most of the shot in British Columbia — just like they have in the past.

Speaking as a person who enjoys all aspects of fish and wildlife, I think it's about time some of the financial burden of maintaining these natural resources is placed directly on the other users — perhaps through some form of surtax on outdoor recreational gear.

Hunters and fishermen would still pay more (since they, too, have to purchase equipment) but the other outdoor recreationists would also have to ante up a portion of the bill.

If this approach was used, we would be able to get a better handle on what value the people of B.C. place on fish and wildlife. This, in turn, might provoke our elected representatives to hold these relatively fragile yet valuable resources in higher regard.

* * *

Chinook Club members of the Victoria-Saanich Inlet Anglers' Association will hold their monthly Sunburn Derby from dawn to 2 p.m. Sunday.

* * *

Ken Ekstrom took first prize in the VSIAA Membership Derby last Sunday after boating a 21:01-pounder. Gary Vaughan was second at 17:02 and Malcolm MacPherson third at 16:04.

* * *

A total of $1,000 will go to the Queen Alexandra Solarium from net proceeds of the Van Isle Whallaby Club derby last Sunday at Pedder Bay.

Dave Surrett of New Brunswick won the Peetz rod and reel draw prize.

Mr. Czaszer collected $50 for weighing in the top salmon — a 13¾-pounder. Second prize of $25 went to George Wetherell for another that tipped the scales at 13¾ and Dave Thornley picked up third place and $10 with a 13½-pounder. All three fishermen collected trophies and Bill Smart won a special prize for the smallest catch.

Hidden-weight prizes went to Czaszer, Mary Henson and Fred Thornley.

* * *

Victoria Fish and Game Protective Association members can pick up some timely fishing tips at their monthly meeting at 8 p.m. Tuesday at Strawberry Vale Community Hall, 11 High Street.

Rivers Inlet guide Mike Dunn and Mark Plasterer of King Sport Charters will be on hand to give a talk on mooching with cut plug herring.

This method, which is used with excellent results at Rivers Inlet, Hakai Pass, Campbell River and Cowichan Bay, hasn't caught on yet in the Greater Victoria area.

But there's no reason it shouldn't work here with equal success.

* * *

Plans are now afoot for the 13th annual B.C. Salmon Derby, which will run from June 28 through Sept. 7.

Like last year, net proceeds from the derby will go to the Variety Club of Western Canada.

This year organizers have promised there'll be an increase in prizes, more weigh-in stations and "Tyee badges" for fishermen weighing in salmon over 30 pounds.

Entry kits, which cost $12 and allow fishermen to weigh in 10 salmon, will be available starting June 15 from most marinas and charter boat operators within the derby boundaries of Stuart Island to the north and the United States border to the south.

Rocks drop first game, bid for Fulton, Pollock

Victoria Shamrocks lost their first game of the Western Lacrosse Association season Thursday night, after three victories, but they hope to pick up a couple of players in negotiations over the next few days to make up for it.

After being defeated by the league-leading New Westminster Salmonbellies 15-12 in New Westminster, general manager Ralph Baker announced the possible additions.

They are Jack Fulton, a member of the Salmonbellies, who is due to be transferred to Crofton, and Tarey Pollock, first draft choice of Nanaimo Timbermen from Esquimalt Legion. Pollock has refused to play for the Timbermen.

Fulton scored 35 goals and had 38 assists for the Salmonbellies last year in his first year with the WLA club. He also scored four goals in four games of the playoffs.

Baker said Fulton told him he would play for the Shamrocks if his job move takes place.

Pollock scored 35 goals and had 45 assists for Legion and also scored six goals, three in the playoffs, as a member of the Rocks in 1979.

Baker also said he hoped to confer with Nanaimo officials tonight about culminating a deal for Pollock. Cash is believed to be involved.

Salmonbellies lead the league with five wins in six games while Shamrocks are second with three wins in four games.

Brian Tasker was the big gun for the Salmonbellies as he scored four goals.

New Westminster led 4-1 at the end of the first period and 10-8 at the end of the second.

Cory Carlyle and Dave Durante each scored two goals for New Westminster with singles going to Gilles Bezeau, Greg Jensen, Mark Tuura, Wayne Goss, Eric Cowieson, Ivan Tuura and Brad Parker.

Kevin Alexander scored five goals and had two assists to lead the Irish.

Jim Lynch and Brian Spaven scored two goals each while Gerry Cadwallader and Bill Marechek had singles.

Goalkeeper Larry Smeltzer played a strong game for the Rocks, stopping 45 shots, 23 in the first period. Rod Banister stopped 39 for the Salmonbellies.

Shamrocks play in Coquitlam Saturday night and are home against Nanaimo Timbermen Monday.

WLA

	P	W	L	T	F	A	Pts
New West	6	5	1	0	80	65	10
Victoria	4	3	1	0	45	39	6
Coquitlam	3	2	1	0	44	39	4
Nanaimo	5	2	3	0	66	71	4
Vancouver	6	0	6	0	56	76	0

Next game: Saturday — Victoria at Coquitlam.

Junior A's top Runners

COQUITLAM (CP) — An eight-goal outburst in the second period lifted Coquitlam Junior Adanacs to a 14-9 win over Richmond Roadrunners Thursday in a Western Canada Junior Lacrosse League game.

Bob Jude had four goals for the Adanacs while Geordie Dean contributed two goals and five assists. Todd Lorenz led the Roadrunner with two goals.

Richmond led 3-2 after one period, but Coquitlam's strong second-period showing gave them a 10-6 lead after two.

SANDOWN ENTRIES

SATURDAY, MAY 17
Post time — 1:30 p.m.

FIRST — One mile pace. Purse $800, claiming.
1. Katie Wonder (Haining)
2. Successful Order (Arsenault)
3. Paul Bruiser (Armstrong)
4. Holridge Cindy (Hworth)
5. Outasight Swede (Wiseman)
6. Come Back Due (Quinlan)
7. Hazel B Bow (Smith)
8. Apples Allover (Olito)

SECOND — One mile pace and trot. Purse $800, claiming.
1. Claybrook Barry (Virag)
2. Nechako Teena (Ericssen)
3. Worthy D A (Smith)
4. Virden Boy (Linford)
5. Bay Bethany (Tonkin)
6. Ceejay Hathy (Wiseman)
7. Dixy Yankee (Boyd)
8. Bangor Scot (Quinlan)

THIRD — One mile pace and trot. Purse $800, claiming.
1. Nechako Chris (Hworth)
2. Tobies Spark (Linford)
3. Cedarwood Champ (Hudon)
4. Union Miss (Quinlan)
5. Battle Chips (Urquhart)
6. O Promise Me (Sibiga)
7. Irish Bravo (Stymest)
8. Glen Crooks (Olito)

Also eligible: T V Pilot (Burke), Pineland N (Gagnon), Glenland Prince (Ericssen)

FOURTH — One mile pace and trot. Purse $850, claiming.
1. Loyal Nibs (Ericssen)
2. Easy Van (Hudon)
3. Callaghan (Quinlan)
4. Rebel John (Arsenault)
5. Saskawind (Stymest)
6. Phantom Dancer (Wiseman)
7. Marc Kimberly (Jungquist)
8. Dianes Man (Quinlan)

FIFTH — One mile pace. Purse $900.
1. Nordel Jason (Marks)
2. Combat Osborne (Burke)
3. Holridge Frisco (Dryden)
4. Maple Winnie (Quinlan)
5. Sugar Hill Trophy (Tonkin)
6. Who Don (Hudon)
7. Nealies Fort (Hworth)

SIXTH — One mile pace and trot. Purse $900, claiming.
1. Holridge Bryan (Burke)
2. Chocolate Wave (Hudon)
3. Woodys Kat (Armstrong)
4. Habitant Eids (Quinlan)
5. Spindrift Two (Coleman)
6. Buck N (Jungquist)
7. Count Force (Smith)
8. Miss Holly Bow (Stymest)

Also eligible: Bethany Rita (Ericssen)

SEVENTH — One mile pace. Purse $1000.
1. Eagor Song (Bowman)
2. Fort Dean (Lundy)
3. Suito Sampson (Smith)
4. Shyster Max (Coleman)
5. Not To Shabby (Quinlan)
6. Dance N Prance (Boyd)
7. Shady Hill Donna (Tonkin)

EIGHTH — One mile pace. Purse $1200, claiming.
1. R.C. Grattan
2. Jocko Tomahawk (Armstrong)
3. Maple Hills Shelby (Sibiga)
4. Cut The Deck (Hudon)
5. Governors Star Boy (Burke)
6. Deck Hand (Stymest)
7. Handle Carefully (Boyd)
8. Adios Tee Maral (Rankin)

Also eligible: Antique Adios (Hworth)

NINTH — One mile pace. Purse $1350, claiming.
1. Deacon Brodie (Urquhart)
2. Irish Flame (Ericssen)
3. Sheraton N (Hudon)
4. Bethany Pegassus (Burke)
5. Silent Slade (Hworth)
6. Red Tip (Jungquist)
7. Freemans Memory (Quinlan)

TENTH — One mile pace. Purse $4000, claiming.
1. Baron Lea (Jungquist)
2. Monty Bloom (Stymest)
3. Matsqui Miss (Ericssen)
4. Ivonne (Coleman)
5. B.C. Arden (Burke)
6. Nevercantell (Hworth)
7. Noble Metre (Urquhart)
8. Habitant Anik (Armtrong)

Also eligible: Senga Lark (Arsenault), Mr. Joe Kool (Tonkin), Linton Hanover (Gagnon).

COBLE'S FISHERMAN'S CALENDAR
Time for Each Day, "Tells When Fish Bite Best"

FOR THE WEEK MAY 18 THRU MAY 25

SUN	MON	TUE	WED	THU	FRI	SAT	SUN
18	19	20	21	22	23	24	25
2:58 p.m.	3:49 p.m.	4:58 p.m.	5:24 p.m.	6:08 p.m.	6:50 p.m.	7:32 p.m.	8:14 p.m.

All times are Pacific Daylight Time Copyright 1980

Blacker the Fish — Better the Day for Fishing

BASEBALL SCORES

AMERICAN LEAGUE

East

	W	L	Pct.	GBL
New York	17	12	.586	—
Toronto	16	12	.571	½
Boston	16	15	.516	2
Milwaukee	14	14	.500	2½
Detroit	14	16	467	3½
Baltimore	13	18	.419	5
Cleveland	11	17	.390	5½
West				
Oakland	18	13	.581	—
Texas	17	13	.567	½
Chicago	18	14	.563	½
Kansas City	16	14	.533	1½
Seattle	16	17	.485	3
California	12	17	.414	5
Minnesota	13	19	.406	5½

Seattle 000 000 000— 0 3 0
Toronto 010 000 00x— 1 4 0
Bannister (2-3) and Stinson; Clancy (2-1) and Davis.

Chicago 110 000 400— 6 15 0
Milwaukee 000 001 012— 4 9 0
Dotson (4-1), Farmer (7), Wortham (9), Scarbery (9) and Foley, Kimm (7); Sorensen (2-3), McClure (7), Boltano (8), Augustine (9) and B.Martinez, C.Moore (8). HRs: Chi — Lemon (3); Mil — Hisle (3).

NATIONAL LEAGUE

East

	W	L	Pct.	GBL
Pittsburgh	19	9	.679	—
Chicago	14	14	.500	5
Philadelphia	13	13	.500	5
St. Louis	14	16	.467	6
Montreal	13	15	.464	6
New York	10	18	.357	9
West				
Cincinnati	20	12	.625	—
Houston	18	12	.600	1
Los Angeles	18	13	.581	1½
San Diego	16	16	.500	4
Atlanta	11	17	.393	7
San Francisco	11	22	.333	9½

Pitts. 000 010 010 001— 3 8 0
S.F. 000 000 200 000— 2 7 2
D. Robinson, Tekulve (8), Jackson (8), Romo (1-0) (10) and Ott; Whitson, Holland (8), Lavelle (9), Griffin (0-1) (12) and Hill. HR: SF — Clark (5).

St. Louis 100 000 000— 1 8 1
San Diego 100 000 10x— 2 5 0
Vuckovich (5-3) and Simmons; Curtis (3-2), Fingers (8) and Fahey.

PACIFIC COAST LEAGUE
Vancouver 5 Spokane 1
Tacoma 11 Portland 4
Tucson 12 Ogden 10
Hawaii 7-4 Phoenix 4-1

Like old times for Billingham

The Associated Press

Jack Billingham has a new lease on his baseball life, but in a way it seemed like old times.

"I'm 37 years old and I felt like I was 21," Billingham said after making his first start with Boston Thursday night — he previously pitched for Los Angeles Dodgers, Houston Astros, Cincinnati Reds and Detroit Rigers — and hurling five effective — if inelegant — innings as the Red Sox whipped Cleveland Indians, 6-2, in American League action.

"Any time you join a new team it's like that," Billingham added. "You want to impress them."

And there was Billingham's old colleague Tony Perez, one day past his 38th birthday, driving in the runs just like he did when they were team-mates in Cincinnati for six years.

Perez walked and scored on Carlton Fisk's two-run triple during a three-run rally in the second inning, doubled a run across in the third and socked a two-run homer in the eighth.

Elsewhere in the American League, Toronto Blue Jays nipped Seattle Mariners, 1-0, and Chicago White Sox downed Milwaukee Brewers 6-4.

In the National, Pittsburgh Pirates edged San Francisco Giants 3-2 in 12 innings, and San Diego Padres shaded St. Louis Cardinals, 2-1.

Jim Clancy pitched a three-hitter for Toronto and and Barry Bonnell broke an 0-for-19 slump with a run-scoring single in the second inning. Clancy outdueled Floyd Bannister.

Dave Winfield's double and a single by Willie Montanez produced the winning run in the seventh inning for the Padres against Pete Vuckovich.

DATSUN CENTRE
USED CAR VALUES
'79 MUSTANG 2 DR. AUTOMATIC TRANSMISSION $5995.00
'78 DATSUN 510 2 DR. 4 SPEED $4495.00
'78 HONDA 2 DR. 4 SPEED $4295.00
'77 DATSUN 200 SX 2 DR. HARDTOP 5 SPEED $4550.00
'77 SUBARU 4 DR. 4 SPEED $3995.00
'77 DODGE COLT 2 DR. HARDTOP $3985.00
'77 MAZDA LONG BOX PICKUP $4287.00
'76 DATSUN PICKUP WITH CANOPY $2645.00
'71 PLYMOUTH CRICKET $877.00
'70 DATSUN 510 4 DR. AUTOMATIC TRANSMISSION $1285.00
'67 VOLKSWAGEN BEETLE $1545.00
What on earth are you waiting for?
DATSUN CENTRE
800 Block Yates Street and Fort and Foul Bay
381-5222
Dealer Licence #5059

ROYAL OAK GARDEN CENTRE AND FLORIST
"For Every Blooming Thing"
OPEN 7 DAYS A WEEK
479-1116
We Grow What We Sell
SEED POTATOES Good Selection of late varieties. 10 lbs. 2.49
GREEN CROSS WEED & FEED
11-lb. bag Covers 2500 sq. ft. 8.95
22-lb. bag Covers 5000 sq. ft. 12.50
BEDDING PLANTS
We grow what we sell. Over 15 varieties of tomatoes to choose from.
EGG PLANTS Large plants starting to flower. 1.95 each
TUBEROUS BEGONIAS
In red, pink, salmon, yellow, apricot and pendula variety also.
1.49 each
PLUS AN EXCELLENT SELECTION OF PANSIES, MARIGOLDS, GERANIUMS, FUCHSIAS, NICOTIANA, LOBELIA and MANY MORE.
4456 Saanich Rd. In the Royal Oak Shopping Centre 479-1116

Heavy-duty gas-powered string trimmer!

Here's the string trimmer that gives you gas-powered torque and portability. The Green Machine® Model 2500 features new TFC™ Tap-For-Cord line feed. A light tap on the ground releases fresh cord—automatically. This new Green Machine model also accepts quick-change metal blades for fast, efficient brush cutting. The Green Machine gas-powered trimmers. The tough ones, at a new low price.
CHARGEX VISA
The Green Machine®
ALF BECKER & SONS LTD.
(ISLAND MOWER CLINIC)
2981 TILLICUM RD.
384-6414

In Sweden the word for performance is
SAAB
In Victoria the place for Saab is
EDWARD motors ltd.
3319 Douglas St.
(Opp. I.C.B.C.)
384-1161

Get a handle on something great.

No-hitter by Bolton; Cole fires shutout

Larry Cole pitched a three-hitter and Al Goldade led the batting parade as Tally-Ho edged Ingraham Roadway Inn 1-0 in a Stuffy McGinnis Men's Softball League extra-innings game Thursday night at Central Park.

Cole struck out four batters and yielded two bases on balls to record the win while Goldade had three singles in four trips to the plate and scored the lone run of the game in the ninth inning. After hitting a single, Goldade reached third base on a single by Paul Lecompte and then scored on another single by Jay Tuson.

Lécompte, John Martin and Keith Hepple each added two hits to the nine-hit Tally-Ho attack.

In the Victoria-Saanich Senior Women's League, Marilyn Bolton pitched a no-hitter to lead Bemister's Welding to a 9-0 shutout over Tillicum Shoppers Drug Mart at Hyacinth Park.

In the other game, Butler Brothers downed MacDonald's Furniture, 8-3.

Bolton struck out six and walked none while recording the second no-hitter in the league this season. She also helped her own cause with a two-run single.

Debbie James had three hits and drove in two runs for Bemister's while Pam Mason, who reached first on an error, was the only baserunner for Tillicum.

Gina Olson led Butlers by pitching a four-hitter and connecting for three hits.

At Heywood Avenue Park, Dave Green hurled a four-hitter to set the pace as Mears Realty blanked winless Remco Office Systems 4-0 in the Heywood Men's League.

Bruce Thomson hit a double and two singles and scored what proved to be the winning run.

In Sidney Men's League action at Sanscha Park, Bob Fox pitched a one-hitter as Prairie Inn topped Travelodge, 3-0.

At Macdonald Park, Glen Eversfield hit a grand-slam home run to lead Coast Projects to a 12-3 romp over Rebels and James Bay Inn nipped Mega-Power, 2-1.

Dan Tournigan's third home run of the season supplied all of the Rebels' runs.

STUFFY MCGINNIS LEAGUE

Tally-Ho	000 000 001	1	9	0
Ingraham	000 000 000	0	3	0

Larry Cole and Dwayne Robinson; Ray Beveridge and Pete Rumsby.

Anti-Assassins hit best stride late

Anti-Assassins, an international touring rugby team from Britain, had to rally in order to eke out a 31-26 victory over Valhallians of the Vancouver Island Union in an exhibition match Thursday at the University of Victoria.

The tourists were behind 16-10 at half time before running up 14 straight points early in the second half to take the lead. Valhallians closed the gap to 24-22 but the British side went up to 31-22 before the UVic Old Boys' team capped the scoring with a try.

Simon Langford set the pace for Anti-Assassins with a try and three penalty goals; Jan Jeffrey scored a try and kicked a drop goal; Chris Cottan kicked a penalty goal and Mike Leach and Paul Southern scored single tries.

Brooke Smith set the pace for Valhallians with two penalty goals and two conversions.

Jeff Reid scored two tries and single four-pointers were added by Gary Grant and Jim Whitter.

Anti-Assassins, who crushed Vancouver Rowing Club 28-3 earlier this week on the mainland, will face James Bay Athletic Association — the Vancouver Island and British Columbia champions — at 2:30 p.m. Saturday at Royal Athletic Park.

Toth joins Riders

REGINA (CP) — Curtis Henderson, 22, an import wide receiver, and Chuck Toth, 21, a Canadian defensive back, have been signed by Saskatchewan Roughriders for the 1980 Canadian Football League season.

NHL SUMMARY

ISLANDERS 3, PHILA. 8
(Best-of seven final tied 1-1)

First Period

1. NY Islanders, Goring 5 (Gillies, Sutter) 3:23
2. Philadelphia, Holmgren 7 (Propp, Dailey) 7:22
3. Philadelphia, Kelly 1 (Wilson, Clarke) 8:37
4. Philadelphia, Clarke 6 (Watson, Barber) 17:23

Penalties — Gorence Pha 4:09, Persson NYI 5:37, Linseman Pha 9:32, Wilson Pha 12:10.

Second Period

5. Philadelphia, Barber 12 (Leach, Clarke) 1:06
6. NY Islanders, Trottier 9 (Bossy) 3:28
7. Philadelphia, Holmgren 8 (Linseman, Barber) 4:13
8. Philadelphia, Propp 3 (Dailey, Clarke) 15:47

Penalties — Dupont Pha 3:03, Morrow NYI 4:02, Wilson Pha 5:27, Lorimer NYI, Propp Pha 12:54, Howatt NYI 13:58, Lane NYI major, Barber Pha minor, major, Smith NYI (served by Goring) 14:12.

Third Period

9. Philadelphia, Gorence 3 (Dailey, Bridgman) 1:40
10. Philadelphia, Holmgren 9 (Linseman, Wilson) 4:19
11. NY Islanders, Goring 6 (Bourne, Persson) 15:00

Penalties — McIlhargey Pha 1:55, Sutter NYI 5:00, Sutter NYI, Bridgman Pha majors, misconducts 7:01, Wilson Pha double minor, game misconduct 14:13, Lane NYI 19:10.

Shots on goal by

NY Islanders	10	5	8	23
Philadelphia	10	16	5	31

Goal — Smith, Resch, NY Islanders; Peeters, Philadelphia.

Attendance — 17,077.

PLAYOFF LEADERS

	G	A	P
Trottier, N.Y. Is.	9	14	23
Perreault, Buffalo	10	11	21
Barber, Phila.	12	8	20
Clarke, Phila.	6	12	18
Bourne, N.Y. Is.	10	7	17
Dailey, Phila.	3	14	17
Holmgren, Phila.	9	7	16
MacAdam, Minn.	7	9	16
Goring, N.Y. Is.	6	10	16
Linseman, Phila.	3	13	16

Pollock eliminated from Seattle event

SEATTLE — Lorna Pollock of Victoria was ousted from the double-loss elimination match play section of the "Queen of the Lanes" women's tenpin bowling tournament Thursday.

Pollock, who qualified eighth in a preliminary field of 200, won two matches in the 64-bowler playoffs before losing 769-687 to U.S. professional Cheryl Robinson and 848-710 to a top-flight Japanese competitor.

VANCOUVER RACING

Saturday's entries

First — $2,600, claiming, 3 year olds, 6½ furlongs

Traffic Controller (Wolski)	120
Shady Perch (Mena)	120
Foxy Lookin (Hoverson)	120
Della's Bud (Boyd)	115
Jolly Tyke (A. Smith)	120
Pat's Hurrah (Loseth)	120
Flying Fanny (Hoverson)	120
Hemlock Valley (Krasner)	120
Lady Be Prompt (Johnson)	120
Castle of Jade (Frazier)	120
Also eligible	
Mag Talk (K. Smith)	120
Kitsum (Creighton)	120
New Balance (Olguin)	120
Girl In Port (Watson)	115
Mystery Tyke (Cowan)	110
Nasty Holly (Cowan)	110
Bonavant (Creighton)	120
Gold Bar (Gold)	120
Mist Express (Loseth)	120
Home Run Girl (Krasner)	120
Burt's Pride (Carter)	120
Sirs Lady (Johnson)	120

Second — $2,700, claiming, 4 year olds and up, 1 1-16 miles

Pet Theory (Krasner)	122
Mr. Northwood (Owen)	114
Misterioso (Boyd)	117
Calgary Pete (Olguin)	122
Mercedes King (Loseth)	117
Canoe Eyes (Watson)	114
Nobataski (Melanson)	119
Haymarado (Carter)	114
Clay's Road (Johnson)	114

Third — $4,200, allowance, 2 year olds, 3½ furlongs

Pat's Gold (Johnson)	115
Kennedy Ridge (Krasner)	115
Winning Prince (Loseth)	115
Royal Rising (Mena)	120
St. Johnstone (Arnold)	120
Petrocan (Carrasco)	115
Apres (Creighton)	115
Cousin Buzzin B. (Demorest)	115

Fourth — $3,800, allowance, maiden 3 year olds, 6½ furlongs

Algonquin Warrior (Boyd)	110
Bricicle (Creighton)	115
Lord Kells (Mena)	115
Trio At Camp David (Krasner)	120
Just Plain Sam (Loseth)	115
Call Me Pro (A. Smith)	115
Annexation (Arnold)	120
Geoff's Dancer (Johnson)	120
Rue Joe (Carrasco)	115
Prince Apollo (K. Smith)	120
Also eligible	
Friendly Dice (Wiseman)	115

Fifth — $3,600, claiming, 3 year olds, 6½ furlongs

Field Commander (Johnson)	115
Financial Solution (Melanson)	115
Malabud (Wiseman)	115
Just Ask Me (Watson)	115
Sandy Brian (Krasner)	115
Monkey Will (Boyd)	110
Femme Flax (Carter)	110
Golfer's Revenge (Hoverson)	115

Sixth — $3,800, claiming, 4 year olds and up, 6½ furlongs

Rock Melody (Olguin)	112
California Shot Arnold)	117
Remi Tike (Krasner)	117
Jet A Belle (Wilkinson)	112
Gum Sarn (Wolski)	117
Copper Island (Loseth)	112
Moon Lodge (Gold)	112
Willies Dancer (Demorest)	112
Naramata Belle (Mena)	112
Jest Streakin (Brownell)	112
Also eligible	
Proserpine (Johnson)	112

Seventh — $5,700, claiming, 4 year olds and up, 6½ furlongs

Copper Castle (Krasner)	114
Haste Ye Home (Creighton)	117
Alberta Green (Mena)	119
Moon Bird (Boyd)	114
Aurora Sea (Johnson)	122
Victorious Runner (Watson)	109
My Romeo (Demorest)	114
Andy's Star	114

Eighth — $6,800, claiming, 4 year olds and up, 6½ furlongs

Tough Actor (Munoz)	111
Eriden (Johnson)	119
Tasty Victory (Loseth)	114
Power Cell (Krasner)	116
Night Musical (Wiseman)	116
B. Don B. (Creighton)	114

Ninth — $12,500-added, allowance, 3 year olds and up, 6½ furlongs

Danny's Honey (Carrasco)	115
Boundary Girl (Hoverson)	115
Satisfied Lady (A. Smith)	113
Ester Fast (Boyd)	111
Right Chilly (Krasner)	119
Holly Olly (Demorest)	112
Tolita (Johnson)	123
Run Reno Run (Creighton)	114
Arena Pilot (Garcea)	116

Tenth — $3,400, claiming, 4 year olds and up, 1 1-16 miles

Shippin Money (Johnson)	119
Heritage Park (Krasner)	114
Tudor Lou (Brownell)	109
Patient Echo (Melanson)	117
Tenusa (Boyd)	112
Swift Summer (Loseth)	114
Beat The Bell (Olguin)	117
Baggy Man	119
Intrepid Blaze (Creighton)	114
Mr. Flintstone (Wilkinson)	117

Four Argos Sign

TORONTO (CP) — Toronto Argonauts of the Canadian Football League have signed four import defensive lineman, veterans Willie Lee and Joe Jackson and rookies Willie Coakley and Larry Terry.

Speedway fans face busy holiday schedule

There won't be too much peace and quiet around Western Speedway over the holiday weekend.

The third jalopy and stock car program of the season begins with time trials at 7 p.m. Saturday; the first demolition derby of the season gets underway at 2 p.m. Sunday and Orval the Daredevil Clown returns along with another jalopy and stocker program at 2 p.m. Monday.

Dale Taylor, who won the first two feature races of the season, will attempt to extend his lead in point standings over runner-up Don Stewart. Taylor has 153 points and Stewart 108.

Orval, an annual favorite at Western, will once again do his "Russian Death Chair" routine in which he blows himself into the air with several sticks of dynamite.

Children aged 12 and under will be admitted free Monday when accompanied by an adult.

Point standings:

STOCK CARS

Dale Taylor	153
Don Stewart	108
Dean Cramb	102
Gord Stone	96
Garth Armstrong	96
Mike French	91
Greg Gicas	90
Jim Smith	89
Bill Grant	88
Reg Hayward	74

JALOPIES

Dave McIntyre	147
Rick Hogg	142
Bruce Aldridge	102
Keith Lee	97
Lloyd Wilson	86
Dave Conway	84
Ken Hearn	76
Ed Court	75
Lyle Greff	74
Glen Evans	73
Rob Smith	73
Dean Daniels	73

LPGA LEADERS

1. Donna Caponi Young, $111,052
2. JoAnne Carner, $93,810
3. Amy Alcott, $86,186
4. Nancy Lopez-Melton, $67,082
5. Jane Blalock, $58,888
6. Judy Rankin, $45,205
7. Beth Daniel, $44,872
8. Sandra Post, $43,668
9. Hollis Stacy, 43,637

Dress up your home this summer with
BEAUTIFUL HANGING BASKETS
Mixed Flowers 9.99
Thunbergia 11.99
Fuchsia 13.99
Ivy Leaf Geranium 15.99

We Have A Full Range of
BEDDING PLANTS
89¢ per basket 10 bsk. 8.00
Seedling Geraniums 99¢
Geraniums 1.79 ea.
In full bloom now
AZALEAS from 4.99
HYDRANGEAS 18.99
FOR THE SMALL GARDEN VISIT
337 COOK ST.
OPEN TUES. thru SAT. 10-5
OPEN 9 a.m.-8 p.m. Daily
Sunday

Elk Lake Garden Centre
5450 PAT BAY HIGHWAY—Just Beside Elk Lake
LISTEN TO GOOD ADVICE FROM HARRY HURN
SAT. and SUN. 8:41-11:26 a.m., 1:45-3:36 p.m. on CFAX
5-16

GOLF ARDMORE
See it!
You'll like it!
656-4621
5-13

AT ALL BETTER GARDEN CENTRE OUTLETS

SANDOWN HARNESS RACING
EVERY RACE DAY
DIRECT SERVICE TO THE TRACK
AVOID THE CROWDS!

Bus departs corner of Douglas and Belleville opposite the museum
For information
CONMAC STAGES
656-3012
5-15

CHAIN SAWS
HUSQVARNA 61 RANCHER
AS LOW AS $426

The Husqvarna 61 is very light for a mid-range saw, yet easy to handle because of its good balance. Features automatic oiling, anti-vibration, electronic ignition, various bar lengths 16" to 22". Chain brake available.
"WE SERVICE WHAT WE SELL"
TRADE-INS WELCOME
4-25
ALF BECKERS CHAIN SAWS
2981 TILLICUM 384-6414

We Thought You Should Know
ECONOMY
1980 PLYMOUTH HORIZON HATCHBACK
North America Built
Front Wheel Drive
You get: ★ 1.7 Litre 4 cylinder engine
★ 4 speed transmission
★ Bucket seats
★ Electric defogger
★ Body side mouldings and more!
★ Custom radio
★ Fold down rear seat
★ Clock
★ Radial whitewall tires

$5995
SALE PRICE
1980 PLYMOUTH VOLARE STATION WAGON
Six Passenger Comfort
Six Cylinder Economy

You get:
★ Radio
★ Automatic transmission
★ Roof rack
★ Electric defogger
★ Radial whitewalls
★ Power steering and brakes
★ Vinyl bucket seats
★ Deluxe wheel covers and more!
$7997
SALE PRICE
5-9
ENSIGN
NEW AND USED CARS
YATES AT COOK
CHRYSLER PLYMOUTH
NEW AND USED TRUCKS
QUADRA at CALEDONIA
386-2411

Annual parade of boats to spruce up Inner Harbor

Wondering why the floats below the Causeway are practically empty?

The space is being reserved for approximately 50 boats that will take part in the Greater Victoria Festival Society's sixth annual boat parade Sunday.

Parade chairman Colin Rutherford says as many as 15 boats will be coming from the Orcas Island Yacht Club.

After gathering near the Johnston Street bridge, the boats will make their way to in front of the Empress Hotel, where Rear-Admiral Michael Martin, commander maritime command Pacific, will take the salute aboard Bob Curran's Timisett II. Among those also aboard Timisett II will be Mrs. Martin; city Mayor Bill Tindall and his wife; Les Wood, president of the Visitors Information Centre, and his wife; society chairman Roy Wootton and his wife; Erwin Swanguard, president of the PNE, and president of the Chamber of Commerce Cedric Steele and his wife.

Parade marshal Terry Forsyth will start the boats moving in time for the first salute to be taken at 3 p.m. The fire tug Seaspan Rocket will lead the way, spuming water in the air as she goes. The May Queen, Shelley Gibson, and her princesses Linda Darling and Coleen Christie will be aboard Colin's Tien Hag.

* * *

While most sailors will spend the long weekend cruising, the Royal Victoria Yacht Club's Thunderbird Fleet will have its annual Totem Cruise Race to Bedwell Harbor on Saturday. The race will start about 10 a.m.

This is a race unlike any other sailed in the area. The boats will be anchored in Cadboro Bay as close as the skippers dare. After the sails are hanked on, lowered and secured, the skippers must row ashore. After the start signal they must reach their boat as quickly as possible and proceed to Beaumont Park at Bedwell.

The outboard engine can be used for a total period of one hour. Once lowered into the water it must stay there although the engine can be started and stopped for any length of time.

The lead boats to reach the park must lower sails, gather all the crew and skipper and row ashore. The first boat to hit the beach is the winner.

* * *

Roy Hingley's Romada II had a busy and fruitful weekend, winning RVYC's around-Discovery Island race on Saturday and then heading for Sidney to win the Canoe Bay Sailing Club's 14-mile Sidney Island race. Finishing right behind her on Saturday were **Bruce Kenning's** Arkle and **Barry Wright's** Trade Winds Tri.

On Sunday she was followed by **Jim Morris'** Madeleine, **Gordie Inglis'** Water Mellon, **Daryl Foster's** Tzonqua, **Cam Thomson's** Cal-Lorri, **Kevin McCullough's** Vagrant, **John Andersen's** Gray Goose, **Ken Wilson's** Pacific Lady II, Art Beresford's Kate and **Al Leatham's** Bon Homie.

* * *

Fred Douglas' Vertu was the over-all winner of the race for cruising class boats of the Esquimalt Squadron, Canadian Forces Sailing Association, held on Sunday. Finishing after her were **Paul Jensen's** Dania, **Ed Haines'** Lotte and **Rod Newman's** Aine.

The top three Laser sailors in Wednesday night racing at RVYC were **Rupert Holmes-Smith, Dave Hingley** and **Mike Turner.** The first Cal 20s to finish were **Ken Wilson's** Manetow and **Ed Life's** Semiramis.

The leading Catalina 27s were **Geoff Buck's** Buck Shot, **Gary Jacobi's** Salty Dream and **Jack Trueman's** L'Chaiim. Leading the Thunderbirds were **Bob Grundison's** Owl, **Doug Taylor-Lee's** Helios and **George Redzich's** Sea Jay.

Eidas Stukas' Jan won the race for the smaller Pacific Handicap Racing Fleet boats. After her came **Bruce Klaver's** Wings and **Barry Wilton's** Harmony. **Soren Isbrand's** Danish Pastry won the race for the larger PHRF boats. After her came Fleetwood, owned by **Doug Hemphill** and **Dave Richardson,** and Trade Winds Tri.

Fred Bieker's Quintango was the International Offshore Rule winner of the 200-mile race from Oregon which ended here early this week. Placing after her

around our shores
pat dufour

were **Neil Kelly's** Wizard, **Bill Nickerson's** Nimble, **Larry Weiss'** Thursday Night, **John Hardiman's** Outrageous and **Jim Christensen's** Aggression.

Lee Kearney's Snake was over-all winner in the division for the larger PHRF boats. She edged out **Mike Eudaly's** Fletcher, **Brooks Gunsul's** The Point, **Fred Hall's** Golden Girl, **Art Hange's** Rowdy Lady II, **Bill Maxwell's** Nautical Dreamer, **Bill King's** Thunder and the Canadian navy's HMCS Oriole.

* * *

Most of the boats that made the long offshore trek will be entering the Swiftsure race on May 24. Not so the first boat in the division for smaller PHRF boats. **Bob Smith Jr.'s** San Juan 24 Dream Machine is too small under the race rules to enter Swiftsure and has to compete in the smaller Juan de Fuca classic.

Dream Machine was second to cross the finish line in Victoria, **Jim Waddle's** 30-foot Free Spirit having finished ahead of her. On corrected time, Dream Machine became over-all winner, Free Spirit having to settle for second spot. After her came **Larry Roberts'** Hwylio, **Greg Raveaux's** Renaissance and **Gary Bailargeon's** The Good Life.

There will be no keel boat racing in Victoria this week as many skippers and crews will be readying their boats for Swiftsure and Juan de Fuca. Dinghy sailors of the Cadboro Bay Sailing Association will be out on Tuesday for series racing, however. The start time is 6:30 p.m.

* * *

SHORT TACKS: If you have a free evening on Wednesday, one way to spend it would be to take in **Jim McVie's** show, which starts at 8 p.m. in the Newcombe auditorium of the Provincial Museum . . . Jim has put a special show together to mark the 50th anniversary of Swiftsure . . . Using a 14-foot screen, he will show about 280 of his best slides, many of Swiftsure well-knowns, and boats of the Pacific Northwest competing at Cowes . . . The show is free and is being sponsored by the provincial governemt.

Pankratz signs with B.C. Lions

VANCOUVER (CP) — Wide receiver John Pankratz, one of B.C. Lions' area protections in this year's Canadian college draft, signed with the Canadian Football League club Thursday.

Pankratz led the Simon Fraser University Clansmen in pass receiving last year with 24 receptions for 536 yards and five touchdowns.

AT ALL BETTER GARDEN CENTRE OUTLETS

For first time buyers

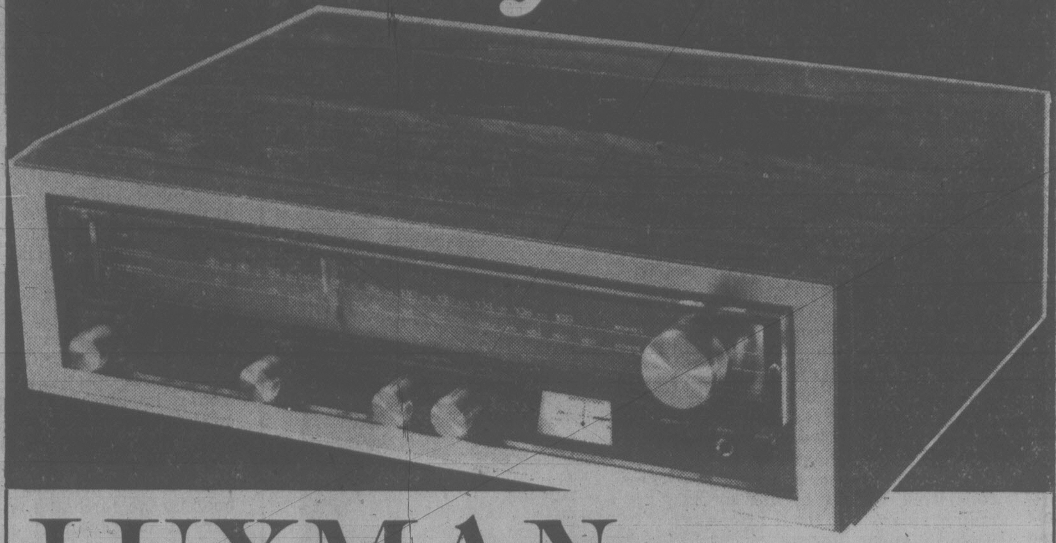

LUXMAN

Lux are 1030 (sham) only $399.95. Other models from $229.00 to $2745.00.

For some strange reason it is often assumed that first time stereo buyers will choose cheap (and sometimes nasty) equipment, when assembling their first music system.
After awhile — the length of time probably depending on their income — they begin to tire of their indifferent reproduction and purchase something better (from the dealer who sold them their first poor outfit?)

Some time later — you guessed it — they find they are still not getting the results they hoped for, and having learned something of HI-FI by now, they ask their dealer about the better units, and what he would recommend. The rest of this story will depend on the advice given, and the knowledge gained out of what has become a long and expensive experience.

LUX Audio builds some of the finest stereo components money can buy. Lux gives the best musical reproduction that modern technology can achieve, it has long term reliability, and it won't become outdated in six months. Just check the "Stereo for Sale" column (#98) in the classified section of recent issues of this paper, and see how few Lux owners are parting with their equipment.

Get it right first time~get Lux

We, at CAV, believe that most people want to get it right — THE FIRST TIME! That's why we recommend LUXMAN.

Yes, LUXMAN stereo costs a bit more than ordinary HI-FI, but we think it very much cheaper than doing it the hard way! Drop in, and audition a LUX — today!

CAV 388-6564
5-16 764-A YATES (IN THE MALL)

LAWN-BOY
ALL MOWERS IN STOCK
$30.00 OFF
with running trade-in
D & R MOWERS & ENGINES LTD.
615 CHATHAM 384-5551
D&R MOWERS
5-16

TELEVISION SERVICE

FREE CARRY-IN ESTIMATE

- Drop your TV or Stereo off at either of our locations
- We prepare a written estimate of repairs required and call you, prior to work been started at no charge.

or

$10.00 IN-HOME SERVICE CALL

- Call us at 381-5622
- Price includes travel time and ¼ hour service by one of our qualified technicians

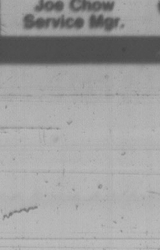
Joe Chow Service Mgr.

homark
TV — STEREO — MICROWAVE
27 Burnside Road (West)
Royal Oak Shopping Centre
4452 West Saanich Road
Call 381-5622

Sears **Saturday Spectaculars**

Shop Saturday, 9:30 a.m. to 5:30 p.m. Personal Shopping. While Quantities Last.

Value! Bath Sheet —Queen Size 6.99 each
Large 29" x 58" size . . . ideal for beach, pools, saunas, and bath! In snap-locking plastic carrying bag. 4 colors to choose from.
Linens (96)

Save $3 Men's Sweat Shirts in assorted styles 6.99 each
Reg. $9.99. Sporty sweat shirts in easy-care acrylic, fleeced inside for extra softness and absorbency. Assorted colors. S,M,L.
Men's Furnishings (33)

Save! 6-pc. Umbrella Set for lawn or patio $149 set
If purchased separately $157.83. In 'Florida' pattern. Set incls. 7½ ft. Umbrella, 32" umbrella table, table cover, 2 sling chairs, 16" anchor shell.
Furniture (1)

Save! Discontinued Luggage — large selection 50% off
Take advantage of great savings on discontinued lines of quality luggage. Assorted sizes and colors to choose from . . . all priced to clear!
Luggage (14)

Save $5 Men's Dress Shirts — reg. or tapered 7.99 each
Reg. $12.99. Tailored in easy-care polyester-cotton blends. Choose regular or tapered fit. Ast'd plains or stripes. Neck sizes 14½-16½.
Men's Furnishings (33)

Save $6 Nylon reinforced Garden Hose 9.97 each
Reg. $15.99. Vinyl hose with double nylon inner wrapping. Brass couplings won't leak 100 ft. length. Buy now and save!
Garden Tools (9), Main Floor

Save 50% Men's Jackets in 'Leather Look' 24.99 each
Reg. $50-$55. Popular Bomber style or Shirt Style jackets. Polyurethane coated cotton. Fully lined. Brown or Black in sizes 34-44.
Men's Dress Wear (45)

Save $7 Men's Dress Shoes — in 2 styles 12.99 pair
Reg. $19.99. Urethane uppers and composition unit soles. Available in most sizes in Black tie or Brown slip-on styles.
Men's Shoes (67)

Save $15 10-pc. 'Heavyweight II' Stainless Cookware 69.99 set
Reg. $84.99. 3-ply stainless steel is durable and easy to clean. Vapor-seal lids 'lock-in' food flavor. Dishwasher safe.
Housewares (11)

Save $2 Sears '2000' basic Calculator 14.99 each
Reg. $16.99. Slim-lined with 8-digit display, 4-key memoir and automatic shut-off after 7 mins. of no operation. Bonus battery incl.
Office Supplies (3)

Save $6 Handy Picnic Set for summer fun! 18.99 set
Reg. $24.99. Quality Coleman Picnic set includes sturdy cooler and jug. Durabond Construction. In Orange color only.
Sports Centre (6)

Simpsons-Sears Ltd. 'Reg.' and 'Was' refer to Simpsons-Sears Ltd. prices.

Search for Stars finds Sidney cellist

RUSSELL . . . wins bursary

Gary Russell, 24-year-old cellist from Sidney, is one of six winners in the 1979-80 Search for Stars mounted by the du Maurier Council for the Performing Arts.

The 18 semi-finalists have been featured on the CBC network in recent weeks.

Russell will receive a $5,000 bursary from the du Maurier Council and be featured in an hour-long special live from Hamilton Place, Ont., May 30 at 9 p.m.

The artist is well known in Victoria. He studied for several years at the Conservatory of Music under James Hunter, was a consistent winner of major awards in the Victoria Music Festival and a winner of the Musical Art Society open scholarship competition in 1974. In 1976 he won the Vancouver Symphony Orchestra Women's Committee scholarship award.

Russell was heard in recital here on numerous occaions and was a member of the Victoria Symphony.

With a Bachelor of Music degree from the University of Victoria, he continued his studies in the U.S. with Zara Nelsova and has most recently been studying and working at the Banff School of Fine Arts.

He is also a finalist in the Canadian Music Competition being held in Edmonton.

For his CBC semi-finalist appearance on Search for Stars, Russell played the Chopin *Polonaise for Cello and Piano*, and was partnered at the keyboard by Sandra Hunt, another former Victoria Conservatory student.

He will be returning to the Banff School for the next semester.

Amplifiers 'ice' pure Sukay

By AUDREY JOHNSON

It seems that nowhere so much as in music does the concept that "big is beautiful" have such a hold on the public imagination.

It is sad that people generally seem to have lost the ability to savor and enjoy the beauty of small sound.

One of the most outstanding musical experiences in my life will remain the memory of sitting in the Royal Theatre listening to the exquisite beauty of the un-amplified sound of Andres Segovia's guitar.

This week there has been some delightful music performed by a quartet of uniquely gifted people at McPherson Playhouse. The concerts by Sukay are part of the B.C. Festival for Young People. The final one is tonight at 7.

The four musicians of Sukay (the word is Quechua Indian meaning to open up the earth and prepare it for planting) are specialists in the field of South American aboriginal and national music performed on a wide range of authentic instruments.

The music is rhythmically and melodically appealing and the performers are relaxed and comfortable with their audience. They talk about the music and the instruments, throw questions to the youngsters, involve them with the rhythms.

It's an all-ages kind of performance; there is no cut-off point for what in most respects is a natural earth-mother sort of event with the additional interest and pleasure of exploring what, for many, is a new dimension.

The sounds, in texture and quality, that are evoked by these artists from pan pipes, a conch shell or an armadillo shell; from a bamboo flute (or two bamboo flutes of different pitch played by the same person at the same time) are pure and among the most natural musical sounds in the world. Or should be.

The one false thing about this otherwise charming event is that it should have been thought necessary to amplify it.

The electronic boosting only coarsens and "ices" the sound, subtracting noticeably from its proper delicacy and sweetness.

Surely this would have been the ideal opportunity to let our youngsters experience sound just as it comes from the instrument without the electronic intervention that alters its character.

Today everybody is gung-ho on natural foods for the stomach's sake. This is a plea for natural music for the spirit's sake.

* * *

A well-written, sensitive and thoughtful play about a young girl's problem dealing with the reality of a new stepmother and her retreat into her own fantasy world was an offering by the excellent Carousel Theatre of Vancouver.

Step on a Crack is precisely right for its elementary school-age audience. It offers a sympathetic, insightful treatment of the not uncommon problem of accepting a new parent.

It avoids everything that is cliched, saccharin or phoney, from the writing and performing standpoint. Both in production and its performance by a skilled cast, it displays the highest possible standard in children's theatre.

John Carroll is author and star of a third offering in the festival. *Portrait of the Adult as a Young Kid* is a production of another Vancouver-based professional group — the Greenthumb Players.

It was not surprising that he thoroughly won over the youngsters who were bused into the theatre to see the productions.

Tall, lanky, playing a guitar, catching a baseball, singing, finding solace in a teddybear, struggling to relate to his father and not always succeeding, Carroll accomplished the magical trick of getting right inside the skin of the "kid."

His disappointments, his fears, his small triumphs are so real, that even for someone whose childhood is a distant scene, the thoughts, feelings, responses wake vivid recall.

Using a few extremely simple props dropped helter-skelter on the stage floor, Carroll continues for 50 minutes, growing through Grades 1 to 7, reacting to teachers, getting in and out of trouble, having fun.

It's a finely sustained, and somehow haunting performance and it too makes no compromise with the reality of being a child.

RED FOX PUB

Featuring
"THE BLUE MOON BAND"
Wed. Through Sat.
Open 'til 2 a.m., Fri. and Sat. Night

● TOWER LOUNGE ●
"Back by popular demand!"
"TRAFALGAR"

OPEN MON.-SAT., 12 A.M.-2 A.M.

Old Fashioned Sunday Dinner Special

$6.50
Senior Citizens $5.50

Appetizer: Salmon Vol-a-vent
Assorted Salads
Entrees: Roast Pork with Apple Sauce
Garden Fresh Vegetables
Dutchess Potatoes
Dessert: Apple Crisp

Served 2 to 9 p.m. Reservations are recommended.

RED LION MOTOR INN
3366 Douglas St.
385-3366

RED LION INN

5-14

'See Us Before You See Him'

$9 ANY Pasta Dinner $9
AND A Ticket to the Towne Cinema — SEE
'Steve McQueen' as "TOM HORN"
ANY NIGHT
$9 DINNER & MOVIE $9

Pagliacci's
The Di FIORES and SIEGELS
1011 Broad off Fort St.
386-1662

Sears

Shop at our Warehouse Clearance Centre Saturday 9:10-3:30
Located at 765 Vanalman
Personal Shopping

Clearance Centre

Look for special clearance prices on dozens of one-of-a-kind home furnishings, all priced according to condition. The selection will include floor samples, discontinued merchandise, used customer returns.

15-50% off Furniture

Grouping of over 75 items includes living room, dining room, bedroom and occasional furniture. This merchandise is all priced according to condition. Listed below are a few examples. Most items are one-of-a-kind so shop early!

Item	Details	Price
Solid Maple Table	#25740, 1 only, Reg. $279.98	199.98
Dining Room Table	#25900, 1 only, Reg. $99.98	64.98
Walnut Buffet	#23254, 1 only, Reg. $400	299.98
5-Pc. Dinette Set	#27145, 1 only, Reg. $259.98	199.98
Medium Oak Buffet	#25614, 1 only, Reg. $315	249.98
2-Pc. Colonial Ste.	#52091/3, 1 only, Reg. $749.98	419.98
Sofa	#51341, 1 only, Reg. $489.98	389.98
5-Pc. Dinette Ste.	#27450, 1 only, Reg. $319.98	249.98
5-Pc. Dining Room Ste.	#25276, 1 only, Reg. $479.98	399.98
Rust Loveseat	#53042, 1 only, Reg. $549.98	369.98
Dinette Chairs	#27770, 10 only, Reg. $84.98	64.98
Honey Pine Server	#25101, 1 only, Reg. $359.98	259.98
5-Pc. Dining Room Ste.	#25616, 1 only, Reg. $789.98	699.98
5-Pc. Dining Room Ste.	#25996, 1 only, Reg. $399.98	299.98
5-Drawer Chest	#62472, 1 only, Reg. $305	239.98
Unfinished Triple Dresser	#11501, 1 only, Reg. $199.98	129.98
Chairs	#51063, 6 only, Reg. $220	$110
Sofa	#51061, 1 only, Reg. $389.98	309.98
White Storage Chest	#62122, 1 only, Reg. $104.98	79.98
French Prov. Triple Dresser	#62182, 1 only, Reg. $339.98	269.98
French Prov. 5-Drawer Chest	#62212, 1 only, Reg. $365	299.98
Pecan Finished Door Chest	#61952, 1 only, Reg. $535	449.98
2-Pc. Living Room Ste.	#51641/3, 1 only, Reg. $709.98	549.98

Simpsons-Sears Ltd.
765 Vanalman Ave. Just off the Pat Bay Hwy.

LEARN to DRIVE

Young Drivers of Canada
Y D
SAFE, DEFENSIVE, COURTEOUS DRIVING
DRIVER TRAINING COAST TO COAST

NEXT REGULAR COURSE STARTS
TUESDAY MAY 20th 6:30 P.M.

SINGLE LESSONS OR A COMPLETE Y.D. COURSE

$50 I.C.B.C. Refund on Successful completion of course.

- Private in-Car Instruction
- Course Fee Tax Deductible
- Mobile Classroom
- Use of Car for Driver's Road Test
- Special Attention Toward Nervous Person

OPEN: MON. THROUGH THURS. 8 A.M. to 9 P.M.
FRI. and SAT. 8 A.M. to 5 P.M.

CALL NOW!
Avoid disappointment, seats fill up fast
382-4822
3400 DOUGLAS ST. (McLaren Centre)
Opposite Town & Country Shopping Mall

Raven's salutes Victorian Days with a special appearance by Georg and Carole.

Raven's Lounge invites you to experience this unique singing duo entertaining nightly and singing special requests.
What better way to spend Victorian Days? And nights.

SHOWS NIGHTLY TILL SATURDAY, MAY 31ST.

Mon, to Thurs. - 8 p.m. to 12 p.m.
Fri. & Sat. - 9 p.m. to 1 a.m.
(No shows on Sunday)

Raven's Lounge
345 Quebec Street
in the Harbour Towers

Cannes festival bids farewell to suspense master Hitchcock

By JOHN HEDGES

CANNES, France (UPI) — The 33rd Cannes Film Festival paid its last respects to the late master of suspense Alfred Hitchcock with what he might have chosen — an hour-long pastiche of his most terrifying movie scenes.

Several thousand movie buffs sat through a collection Thursday of Hitchcock's greatest suspense moments, from the classic shower stabbing scene in "Psycho" to the failed strangling of Grace Kelly in "Dial M for Murder."

"We will always have the films that he made but he will no longer be making films," said actor Charlton Heston, host of the tribute for the film legend who died April 29 at the age of 80.

"He unquestionably was one of the most influential directors in the history of film."

Former Hollywood star turned consort Princess Grace of Monaco arrived late at the Palais des Festivals, but caught clips of her leading lady roles with Cary Grant and Jimmy Stewart in *To Catch a Thief* and *Rear Window*, respectively.

The celebrated festival at the Mediterranean resort is best known for its Gold Palm Award, for which 22 films from around the world are competing this year.

The first American film entry, Walter Hill's *The Long Riders*, a remake of the Jesse James story, was screened Thursday and earned a place in festival lore as the first Western shown. But it drew only a tepid response.

"It is entertaining, but of course it will not get the prize because it is not artificial enough," said a West German observer.

The Long Riders is a factual and gruesomely violent account of the exploits of the James-Younger gang and features three sets of acting brothers to play the three sets of siblings which made up the actual group of outlaws.

Hill said "My complaint with previous ffilms based around the story, of which there have been 10 or 11, is that they made the character Robin Hood types, but if that were true they would not have become legendary figures."

The Long Riders opens today in more than 700 movie houses across the United States.

The other competition film shown was *The Missing Link*, an animated Belgian production reminiscent of Walt Disney that attempts to use the prehistoric adventures of "O," the missing link, to show the origins of human evil. It ends with a prehistoric Hitler destroying goodness on earth.

Case explodes

MOUNTAIN GROVE, Mo. (AP) — The operator of a Trailways bus depot was seriously injured when an unclaimed suitcase he opened exploded in his face, authorities said.

The suitcase had been shipped to Mountain Grove by bus, addressed to W. D. Rebmann, a local resident. When the bus depot operator, John Muszynski, called Rebmann to tell him the suitcase had arrived, Rebmann said he was not expecting it and did not know where it came from.

Songs of the heart in the state of the heart
Songs of the Moon and a Planet
Two Music/Image Concepts (visualized music)
Photography & Production by George Clement
May 16th & 23rd 8:00 p.m.
University Centre Auditorium

TRY US for your FITNESS PRESCRIPTION
5-6
recreation: oak bay

WIDE OPEN THIS WEEKEND
Fun City
Free Admission to Grounds
Free Picnic Sites
Open Sat. and Sun. — 12 Noon to 9 p.m.
Open Mon. to Fri. — 2 p.m. to 9 p.m.
VANALMAN at HIGHWAY 17
IT'S FUN-TASTIC
5-16

WONG'S RESTAURANT LTD.
Where the art of traditional Chinese cooking is practised to perfection . . . invite you and your family to join us in the fine dining atmosphere of Wong's.
DAILY SPECIAL — Luncheon Menu
Open Daily from 11:30 a.m.
FULLY LICENSED DINING ROOM — FREE HOT HOME DELIVERY
548 FISGARD 381-1223
UPSTAIRS IN THE HEART OF CHINATOWN

VICTORIAN DAYS
FUN FROLIC DAY SUNDAY, MAY 18
• EVENTS •
SATURDAY, MAY 17
1:00 Band and Choir — Bend, Oregon
3:00 Newport High Band
SUNDAY, MAY 18
1:00 — 4:30 PET ROCK RACES
3rd Annual. Prizes: new pet rocks
1:30 PERFORMANCE Children's Lion Dance
Chinese Children's Lion Dance
2:00 — 5:00 PENNY FARTHING BICYCLE SHOW
2:00 DECORATED BICYCLE and TRICYCLE CONTEST
Prizes: 7 years and under — tricycles, 8 to 14 years — bicycles. Categories: FUNNIEST bike and rider, MOST ORIGINAL bike and rider. EVENT SPONSORED by the SHRINERS.
2:30-3:30 ELMSBURG HIGH SCHOOL CHOIR
2:30 VICTORIAN COSTUME CONTEST
9th Annual
Categories: BEST FAMILY, BEST COUPLE, BEST INDIVIDUAL, BEST AUTHENTIC. Judging by the CANADIAN COSTUME SOCIETY.
3:00 BEARD AND MOUSTACHE CONTEST
7th Annual. Categories: Longest, Reddest, Bushiest, Most Unique, Best Trimmed, Best Costumed Bearded Man. Sponsored by LANTERN HOUSE, 2900 Tillicum Rd.
Market Square
• 40 Unique Shops and restaurants
560 JOHNSON ST.
PARKING 500 BLOCK PANDORA

Liberto's RESTAURANT
NEW and IMPROVED
Under New Management since Dec. 1979.
SPECIALIZING IN:
• From the Sea •
Fillet of Salmon — Smoked Black Alaska Cod
Pacific Mahi Mahi — Liberto's Seafood Platter
• From the Broiler and Oven
• Roast Prime Rib
• Fillet Mignon
• New York Steak
• Pepper Steak
• Steak and Lobster Tail
Plus a Special Menu of Appetizers, Soups, Desserts
• From our Italian Menu
• Baked Lasagne
• Spaghetti Bolognaise
• Veal Scalopine
LUNCH: 11:30 a.m. to 2:30 p.m.
DINNER: From 5:30 p.m.
Monday thru Saturday
• Entertainment Fri. and Sat. evenings
Reservations Appreciated 386-8982
For Good Food and Fun try Liberto's, you won't be disappointed.
990 Hillside at Quadra
Free Parking
5-15

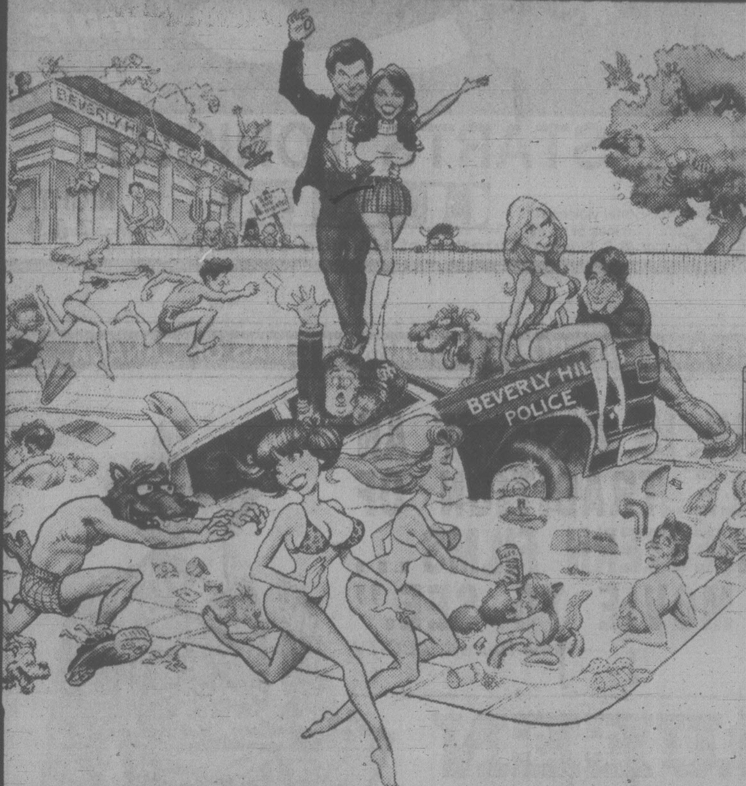

Beverly Hills and the civilized world will never forget them.
The HOLLYWOOD Knights
COLUMBIA PICTURES presents A POLYGRAM PICTURES PRODUCTION A FLOYD MUTRUX FILM "THE HOLLYWOOD KNIGHTS" Introducing ROBERT WOHL as NEWBOMB with FRAN DRESCHER · LEIGH FRENCH · RANDY GORNEL GARY GRAHAM · SANDY HELBERG · JAMES JETER · STUART PANKIN · P.R. PAUL · MICHELLE PFEIFFER · GAILARD SARTAIN · RICHARD SCHAAL and starring TONY DANZA Director of Photography WILLIAM A. FRAKER A.S.C. Executive Producer WILLIAM TENNANT Screenplay by FLOYD MUTRUX Story by FLOYD MUTRUX, RICHARD LEDERER, WILLIAM TENNANT Produced by RICHARD LEDERER Directed by FLOYD MUTRUX
Original Soundtrack Album Available on Casablanca Records & Tapes
PolyGram Pictures — Columbia Pictures
© 1980 COLUMBIA PICTURES INDUSTRIES, INC.
MATURE
WARNING: Frequent Coarse Language. Some Nudity and Suggestive Scenes. (B.C. Director)
odeon 2 — 780 YATES STREET 383-0513
CHILDREN AND GOLDEN AGE $1.25
MATS: FRI., SAT., SUN. 1:30, 3:20, 5:10
NIGHTLY 7:10, 9:10
CANADIAN ODEON THEATRES

Get Smart!
See MAXWELL SMART as AGENT 86 in his first motion picture.
DON ADAMS is MAXWELL SMART in THE NUDE BOMB
Starring DON ADAMS as Maxwell Smart, Agent 86 in "THE NUDE BOMB"
A JENNINGS LANG Production • A LEONARD STERN Presentation
SYLVIA KRISTEL • RHONDA FLEMING • DANA ELCAR and BILL DANA • PAMELA HENSLEY • ANDREA HOWARD NORMAN LLOYD • Also starring VITTORIO GASSMAN • Written by ARNE SULTAN & BILL DANA & LEONARD B. STERN Based on characters created by MEL BROOKS & BUCK HENRY • Music by LALO SCHIFRIN • Produced by JENNINGS LANG Directed by CLIVE DONNER • Produced in Association with TIME-LIFE FILMS • A UNIVERSAL PICTURE
MATURE
WARNING: Occasional Nudity and Coarse Language. (B.C. Director)
MATS: SAT., SUN. 1:45, 3:45, 5:40. NIGHTLY 7:15, 9:20
haida — 808 YATES STREET 382-4278

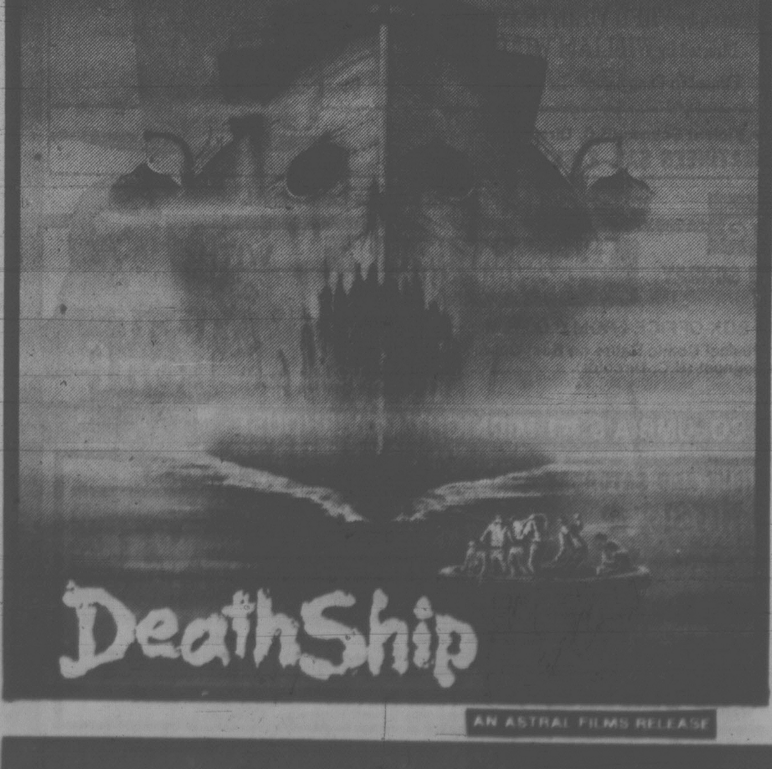

Those who survive the ghost ship are better off dead!
DeathShip
AN ASTRAL FILMS RELEASE
Sandy Howard
Harold Greenberg
George Kennedy
Richard Crenna
Nick Mancuso
Kate Reid
WARNING: Some Frightening and Gory Scenes. (B.C. Director)
MAT: SAT. 2:00
NIGHTLY 7:00, 9:00
counting house 1 — BROAD AT BROUGHTON 383-3434

Bill Murray in the STRANGEST COMEDY OF THE YEAR!
WHERE THE BUFFALO ROAM
PETER BOYLE · BILL MURRAY as Dr. Hunter S. Thompson "WHERE THE BUFFALO ROAM" co-starring BRUNO KIRBY and RENE AUBERJONOIS • Screenplay by JOHN KAYE Music by NEIL YOUNG • Produced and Directed by ART LINSON
SOUNDTRACK AVAILABLE ON BACKSTREET/MCA RECORDS & TAPES — A UNIVERSAL PICTURE
MATURE
WARNING: Frequent Coarse Language. (B.C. Director)
MATS: FRI., SAT., SUN. 1:50, 3:35, 5:25
NIGHTLY: 7:15, 9:15
odeon 1 — 780 YATES STREET 383-0513

WINNER OF 5 ACADEMY AWARDS including BEST PICTURE
"KRAMER VS. KRAMER"
Starring: Dustin Hoffman, Meryl Streep, Justin Henry
MATURE
WARNING: Occasional Nudity and Swearing. (B.C. Director)
counting house 2 — BROAD AT BROUGHTON 383-3434
MAT: SAT. 2:00
NIGHTLY 7:15, 9:15

Entertainment Guide

THE BUTCHART GARDENS — OPEN EVERY DAY — Gates open 9 a.m. to 9:30 p.m.

SPRINGTIME — Hundreds of varieties of Rhododendrons, Azaleas and Tulips — Cherries, Dogwood, Crabapples — Primroses, Daisies, Pansies, Wallflowers.

NIGHT ILLUMINATION — The entire 35 acres and the Ross Fountains are transformed into a fairyland at dusk.

ENTERTAINMENT — "The Butchart Gardeners", light-hearted musical favourites, 6:45 to 8:45. Followed by Walt Disney cartoons.

THE BUTCHART DINING ROOM — 10 to 5 p.m. — High Tea 2 to 4:30 — THE BENVENUTO BUFFET, 5 to 7 p.m.

THE GREENHOUSE RESTAURANT — Cafeteria style, 10 to 4 p.m. — COFFEE BAR Service always available.

THE SEED AND GIFT SHOP — Always open.

35 ACRES OF GARDENS — The Sunken, Rose, Japanese and Italian Gardens and The Ross Fountains.

STRATHCONA HOTEL — British Columbia's largest night-life centre, 919 Douglas St., 383-7137. Featuring "THE OLD FORGE" Nightclub with live music of "THE BROTHERS FORBES AND FRIENDS." 3 Discotheques — "THE STING," "THE CUCKOO'S NEST" and "IVY'S" and a unique lounge called "BIG BAD JOHN'S" featuring Hillbilly atmosphere. Luncheon served daily in "THE STING" and lunch and dinner served in the "CUCKOO'S NEST"
"Everybody knows who's Number One!"

CENTURY INN — "DECA-DANCE DISCOTHEQUE", "Our Pub", entertainment daily.

STEWARTS — Nightly dining par excellence — Victoria's best — Louise Rose at the piano. 388-7021.

KOSTAS — Authentic Greek dining. Live entertainment nightly. 384-4196.

GRAYLINE SIGHTSEEING TOURS — Butchart Gardens — 10 a.m. and 1 p.m. daily. Grand City Drive — 11:30 a.m. and 2 p.m. daily. 388-5248.

THE ROYAL OAK INN — 4890 Elk Lake Dr. — Invites you to your choice of entertainment nightly — THE STRATHMORE DINING ROOM, LE CHEVAL LOUNGE, THE THATCH with rock 'n roll music, THE PUBLIC HOUSE & THE TOBY JUG COFFEE SHOP. 658-5231.

INGRAHAM RODEWAY INN — Victoria's Country Music Spot — Featuring Nashville, B.C. in the Big 'I' Cabaret. Top live bands, Friday and Saturday 9-2 a.m. This weekend Norm Watson and Woodshed.

OLDE ENGLAND INN — For a night to truly remember, dine by romantic candlelight and savour our fine English Menu — Roast Sirloin of Beef and Yorkshire Pudding — our Specialty. Nightly 5-9. 388-4353.

RECREATION: OAK BAY — Your place for fun and fitness! Swimming, roller skating, ice skating, tennis, socializing . . . for more information please dial 595-SWIM.

QUAMICHAN INN — Country Dining. Tues. to Sun. 1478 Maple Bay Rd., Duncan. 746-7028.

Oscar winner loses job

MONTREAL (CP) — The nervous young man in a tuxedo, seen by 300 million television viewers as he accepted a Hollywood Oscar for best animated short, no longer works for Canada's National Film Board.

Eugene Fedorenko, the animator-director of *Every Child*, was one of the casualties of government cutbacks which hit the Montreal-based film board last year.

"It's so ironic," comments Derek Lamb, head of the NFB's English animation department.

"When Ottawa hit us with $3.5 million in cutbacks," explained Lamb, "it meant that I didn't have enough to renew Eugene's contract. He had to take a teaching job in Toronto. And when I did get my hands on a bit more money, he wasn't in this city any more. We'd lost him."

ROGER SIMPSON'S
Chef Roger's Restaurant
SPECIALIZING IN FINE FAMILY CUISINE
THIS WEEK'S DINNER SPECIAL!
Includes:
- Pate Maison
- Soup of the Day
- House Salad
- New York Merchand de Vin
- Stuffed Potato
- Fresh Vegetable
- Dessert — English Sherry Trifle
- Coffee

11.95 per person
OPEN FOR DINNER FROM 4:30 P.M.
CHARGEX VISA · master charge
"WE WILL BE OPEN HOLIDAY, MONDAY, MAY 19th"
REGULAR MENU ALSO AVAILABLE
1225 ESQUIMALT RD. RESERVATIONS PLEASE 381-5744
5-16

AHOY, SAILORS!
SWIFTSURE WEEKEND FILM SPECIAL
"CHALLENGE TO THE AMERICA'S"
12 Meter Racing
A preview of Britain's LIONHEART as she beats the competition to establish her claim to challenge for the 1980 America's Cup. 38 min.
"PAN AM CLIPPER CUP RACE SERIES"
An exciting film of the big boats as they race around the state of Hawaii. 47 min.
MAY 23 and 24 — 8:00 P.M.
Newcome Auditorium, B.C. Provincial Museum
TICKETS on sale at the Victoria Maritime Museum
Adults $2.00 Children Senior Citizens $1.00
Presented by the Maritime Museum of B.C. and the Royal Naval Sailing Association

BOOK & PLANT SALE
Sat., May 17
10 a.m.-1 p.m.
St. Matthias Church Hall
(Richardson and Richmond)

FINE FAMILY FUN
ROLLER-ON-DOWN TO PEARKES ARENA
ROLLER SKATING
FRI. 7:30-9:30 P.M.
SKATE RENTALS AVAILABLE
INFORMATION PHONE 388-6664
Mon.-Fri. 9 a.m. to 4 p.m.
G.R. PEARKES Arena 3100 TILLICUM 388-6664

DON'T ANSWER THE PHONE!
He'll Know You're Alone!
STARTS TONIGHT
RESTRICTED
WARNING: Brutal violence throughout; Scenes of rape murder (B.C. Director)
QUADRA
Quadra at Hillside 382-3370
NIGHTLY 7 & 9

CELEBRATE VICTORIA DAY
SUNDAY, MAY 18th
with the FAMILY!
Gay Nineties Spare Rib House
FULL COURSE
QUEEN RIBS or CHICKEN
Per Person 7.25
CHILDREN'S MENU $3.50 UNDER 10 YRS.
SING-A-LONG NIGHTLY
825 BURDETT — CHERRY BANK HOTEL 385-5380
WE ARE CLOSED MONDAY, MAY 19th
5-16

KING CRAB NIGHT
EVERY FRIDAY and SATURDAY
ANYONE KNOW THE WORD FOR FRIEND IN CRABTALK
$8.95 BIG JUICY CRAB LEGS SERVED WITH RICE, VEG. GARLIC BUN & HOT DRAWN BUTTER
IVANHOES
1314 GOVERNMENT ST.
CALL 383-0913 for reservations

SAVE 10%
BUY YOUR TICKETS NOW!
THE WONDER OF IT ALL
385-3424

The New Management of the Gorge Hotel Coffee Shop
1071 Tillicum Road
Now Open 7 a.m. to midnite
Breakfast Special $1.98
¼-lb. Burgers $1.25
5-15

THE sand piper DINING LOUNGE
By the Sea, At Weirs Beach Resort
5191 William Head Rd.
(A scenic drive — 30 minutes from Downtown Victoria)
* Specializing in Seafood *
Chef's Choice
A Delightful Assortment of Seafood Dishes Served individually
- Tossed Salad
- Clam Chowder
- Shrimp Cocktail
- Steamed Clams
- Oyster Rockerfeller
- Lobster Thermidor
- Coquilles St. Jacques

Dessert and Tea or Coffee
$12.95
Wednesday to Saturday from 5 p.m.
Sunday from 12 noon
Sunday Afternoon Tea 1:00-4:00
Reservations Please 478-0819 or 478-3323
master charge · VISA
5-13

10th ANNUAL
SPRING CRAFT FAIRE
McPherson Playhouse, Victoria, B.C.
May 16 11 - 7:30 p.m.
May 17 10 - 6 p.m.
Pottery, Weaving, Batik, Jewellry, Toys, Candles, Quilting, Leatherwork, Stained Glass, Fine Arts
Outstanding Juried Work by Professional Island Craftspeople
Free Admission

This pay day give yourself a reward . . . a night out at Garcia's. Tasty traditional Mexican dishes or tasty seafood and famous steak and lobster, all served in the warmth and ambience of old Mexico.
P.S. Remember, we're now open Mon.-Sat. for lunch at 11:30 a.m. - 2 p.m.
GARCIAS
lower level Cedar Hill Mall
Shelbourne and Cedar Hill Cross Roads
Phone 477-7744
5-16

HOLIDAY ENTERTAINMENT FROM LANDMARK CINEMAS OF CANADA
"TOM HORN IS PART OF AN HONORABLE TRADITION OF CLASSIC WESTERN FILMS... IT IS A MOVIE TO SEE."
— Rona Barrett, ABC-TV

McQUEEN IS TOM HORN
Based on the True Story
First Artists presents
STEVE McQUEEN in "TOM HORN"
A SOLAR-FRED WEINTRAUB Production
Music by ERNEST GOLD
Executive producer STEVE McQUEEN
Screenplay by THOMAS McGUANE and BUD SHRAKE
Produced by FRED WEINTRAUB
Directed by WILLIAM WIARD
Filmed in Panavision® Technicolor®
MATURE WARNING: Some Violent Scenes (B.C. Director).
AT 7 & 9 — MATINEES SAT. & SUN. AT 2:00 P.M.

towne cinema 382-5922/808 DOUGLAS/IN NOOTKA COURT MALL
TONIGHT, SATURDAY AND SUNDAY AT 12 MIDNIGHT
THE ROCKY HORROR PICTURE SHOW WITH Meat Loaf
- ADVANCE TICKETS AT BOX-OFFICE FROM 6:00 P.M. — ADMISSION $4

MATURE WARNING: A Musical Comic Satire on Sex; Coarse Language Throughout (B.C. Director).
"Tonight Sold Out"
BRITISH COLUMBIA'S #1 MIDNIGHT MOVIEHOUSE

DRIVE-IN
TONIGHT AND SATURDAY ONLY
2 HITS! GATES OPEN AT 8:30 P.M.
Francis Ford Coppola presents the Black Stallion
MATURE THE CHAMP
TRIPLE HORROR SUNDAY ONLY
RABID · THE BROOD · THE EVIL
RESTRICTED WARNING: Gory and Frightening Scenes (B.C. Director).
DUNCAN DRIVE-IN, Duncan, B.C.
Phone 746-7695 — By the Glass Castle on the Island Highway, Duncan.
BEFORE THE MOVIES DINE AT PAGLIACCI'S at 1011 BROAD off FORT

THE MEDIÆVAL INN
RESTAURANT 1005 BROAD ST.
"AN EXPERIENCE IN TRADITION"
SPECIAL MEDIAEVAL BRUNCH
SUNDAY, MAY 18th
11 a.m.-4 p.m.
EVERY THURS., FRI., SAT.
SWASHBUCKLER (Pat Hernon Folk Trio)
1005 BROAD STREET VICTORIA
Above Counting House Cinema
386-8317
OPEN 7 DAYS A WEEK
Banquet facilities to accommodate 100 persons

WE'RE IN JAMES BAY AND NOT JUST "A STEAK AND BURGER HOUSE!"
LOOK AT THE CHOICE OF DINNERS WE SPECIALIZE IN . . . DROP IN SOON AND ENJOY THEM
- Thick, Juicy Roast Beef
- Barbeque Spareribs
- Breaded Veal Cutlets
- Captain's Plate
- Fresh Salmon Steaks
- Rack of Lamb

Plus our great new Salad Bar included with all dinners at no extra charge
Est. 1871
- LICENSED PREMISES

Reservations Advised 385-4424
THE MEATMARKET RESTAURANT
Mon.-Thurs. 11:30-9:00 p.m., Fri. and Sat. 11:30-10:00 p.m. Sun. 1-7:30 p.m.
JAMES BAY SQUARE, SIMCOE AND MENZIES 385-4424
5-16

Angels finances probed

Los Angeles Times

HOLLYWOOD — The entertainment industry is getting a new audience — and one that isn't being welcomed with open arms. Law enforcement, represented by the current probe into the finances of the *Charlie's Angels* TV series, is interested in the bookkeeping methods that previously concerned only actors, writers and producers.

The Los Angeles County District Attorney's investigation into whether payments intended for *Charlie's Angels* were diverted to another show by ABC and Spelling-Goldberg Productions already is widening, according to Deputy District Attorney James Ferruzzo.

He stated that the DA's entertainment industry task force was pursuing the possibility of filing embezzlement as well as fraud and grand theft charges, following a possible grand jury hearing.

Producers Aaron Spelling and Leonard Goldberg, in their first statements since news of the seven-month investigation became public about two weeks ago, declared their innocence and their willingness to co-operate with any investigation or audit.

As the details of the allegations, initially made by former ABC attorney Jennifer Martin, come into focus, indications are clear that a conclusion to the dispute is not imminent.

Task force investigators are looking for substantiation of allegations that between 1976 and 1979, $30,000 per episode in *Charlie's Angels* fees was diverted to the accounts of *Starsky and Hutch*, also a Spelling-Goldberg production.

The manoeuvre would have reduced the eventual profits of people who shared in the net revenues of *Charlie's Angels*. Spelling and Goldberg and actors Robert Wagner and Natalie Wood split about 94 per cent of the show's profits, while Ben Robers and Ivan Goff, creators of the concept and pilot for *Charlie's Angels*, controlled about 6 per cent.

There's Something for Everybody at
Amity's
IN THE RESTAURANT
PROUDLY PRESENTS OUR ALL NEW
DINNER MENU
"SOMETHING FOR EVERYBODY AT REASONABLE PRICES"
including a "NEW LOOK" in Salad Bars
P.S. DON'T BE DISAPPOINTED — RESERVATIONS RECOMMENDED
IN THE LOUNGE
Ember
Dancing nightly from 8:30
ALL IN THE Colony MOTOR INN 2852 DOUGLAS 385-2441

2 NIGHTS ONLY!
16 and 17 MAY
Victoria's TOP SHOW LOUNGE
presents
CHAD ALLEN
FOUNDER OF THE "GUESS WHO"
● Cover $1
● Free Parking
● Open 'til 2 a.m.
● No blue jeans
The upstairs Lounge
PAUL'S MOTOR INN
1900 DOUGLAS ST.

Waddling Dog Inn
THIS WEEK'S SPECIAL
SOUP OF THE DAY or CHEF SALAD
LONDON GRILL
(Chicken leg, liver, sausage, bacon)
ONION RINGS
FRESH VEGETABLE
STUFFED BAKED POTATO
COCONUT CREME
COFFEE or TEA
11.95 per person
OUR SUNDAY BUFFET
11:30 a.m. to 2:30 p.m.
We will be carving a hip of beef in our new dining room.
7.95 per person
NO RESERVATIONS FOR SUNDAY BUFFET PLEASE
"If you have visitors requiring accommodation have them stay with us."
Mt. Newton X Road On Patricia Bay Highway, 5 miles from Ferry 652-1146
AMERICAN EXPRESS, MASTER CHARGE, CHARGEX

THE McPHERSON PLAYHOUSE FOUNDATION PROUDLY PRESENTS
1980 BRITISH COLUMBIA FESTIVAL FOR YOUNG PEOPLE
A THREE-DAY ENTERTAINMENT EXTRAVAGANZA FOR CHILDREN OF ALL AGES!!
MAY 14, 15 and 16 at McPHERSON PLAYHOUSE
CAROUSEL THEATRE in "Step on a Crack" DAILY AT 9:30 A.M. and 5:00 P.M.
SUKAY Playing The Beautiful Music of the Andes DAILY AT 1:00 P.M. Family Show 7:00 p.m.*
GREEN THUMB PLAYERS in "Portrait of the Adult as a young Kid" DAILY AT 11:00 A.M. and 2:30 P.M.
All shows are 45 minutes long except Sukay 7:00 p.m.* show which is 1½ hrs. long. GENERAL ADMISSION TICKETS NOW ON SALE AND AT THE DOOR $2.00 PER SHOW (Sukay 7 p.m. $3.50, 4.50, 5.50. Children and old age pensioners $2.00).
Tickets now available at McPherson Box Office (386-6121), Hillside Mall, Hatley Park Brandywine, Cards N' Things (Sidney) and Sooke TV.

CFAX 1070
PROUDLY PRESENTS
SPECTRUM DANCE CIRCUS
with special guests
SAMPLE STEARNS BAND
TOMORROW
1 PERFORMANCE ONLY
SAT., MAY 17th — 8 P.M.
FINAL SPECTRUM PERFORMANCE PRIOR TO DISBANDING
Sat., May 17th — 8 p.m.
McPHERSON PLAYHOUSE
EXECUTIVE PRODUCER — PAUL MASCIOLI for Prestige Entertainment Agencies Ltd.

VICTORIA JAYCEE FAIR
PRESENTS
SHARI LEWIS
AND
● MURILLO & ULISES
● THE TRAMPOLINE GUYS
● CHILDREN'S THEATRE
● MURRAY HATFIELD
MIDWAY ● GAMES ● EXHIBITS
CHEK TV ON LOCATION
COME JOIN THE FUN
MAY 12th-17th
JAYCEE FAIR ... SEE YOU THERE

Take your out-of-town visitors out to dinner. Treat them to the unexpected delight.
That's the JAPANESE VILLAGE of course; you know it as the place that specializes in great food—steaks, seafoods and chicken and more.
When visitors arrive book them in to the place that offers more than just fine food—entertainment right at your table too—at the JAPANESE VILLAGE.
If you have just one dinner out with your out-of-town guests, make it memorable—and make the most of it!
Open for dinner every day. Major credit cards accepted.
JAPANESE VILLAGE
TEPPAN STEAK HOUSE
734 Broughton Street
Reservations recommended: phone 382-5165
Great food... Great fun!

1920 1980 FAMOUS PLAYERS CELEBRATING 60 YEARS OF ENTERTAINING CANADIANS
"All the world likes an outlaw. For some damn reason they remember 'em." —Jesse James
The LONG RIDERS

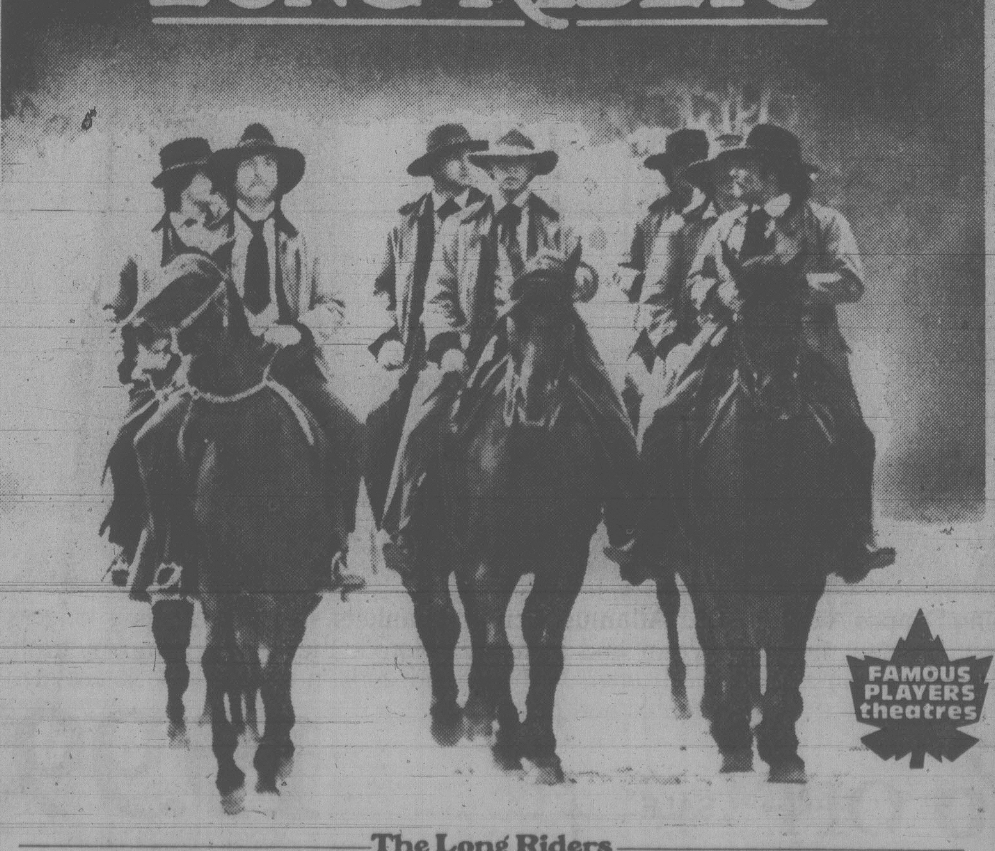

FAMOUS PLAYERS theatres
The Long Riders
David Carradine Keith Carradine Robert Carradine
James Keach Stacy Keach Dennis Quaid Randy Quaid
Christopher Guest Nicholas Guest Music composed and arranged by Ry Cooder
Produced by Tim Zinnemann Directed by Walter Hill
Written by Bill Bryden, Steven Phillip Smith, Stacy & James Keach
Executive Producers James and Stacy Keach Technicolor® United Artists
WARNING: Gory violence throughout (B.C. Director)
ROYAL 805 BROUGHTON 383 9711
STARTS TONIGHT!
—SHOWTIMES— Tonight 7:05, 9:10 p.m. Saturday-Sunday 1:30, 3:20, 5:10, 7:05, 9:10 p.m.

THEY'RE NOT SO LITTLE . . . THEY'RE NOT SO DARLING . . . THEY'RE JUST THE #1 HIT IN AMERICA!
Tatum O'Neal Kristy McNichol

DON'T LET THE TITLE FOOL YOU.
Little Darlings
MATURE WARNING: Some coarse language and swearing; Occasional suggestive scenes (B.C. Director)
2ND WEEK!
—SHOWTIMES— Tonight 7:00, 9:00 p.m. Saturday-Sunday 1:30, 3:00, 5:00, 7:00, 9:00 p.m.
CORONET 836 YATES ST. 383 6414

-MOVES TO THE OAK BAY STARTING TONIGHT-
They were warned... They are doomed... And on Friday the 13th, nothing will save them.

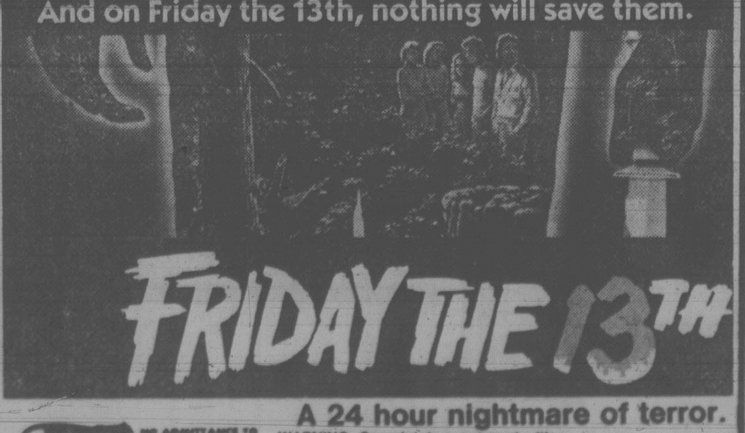

FRIDAY THE 13TH
A 24 hour nightmare of terror.
WARNING: Completely concerned with gory violence (B.C. Director)
—SHOWTIMES— Evenings 7:00, 9:00 p.m. Matinee Saturday 2:00 p.m.
OAK BAY 2184 OAK BAY AVE. 598 2213

LEE'S DELUXE CHINESE SMORGASBORD Open daily 5 p.m.
$5.95 per person
Free Home Delivery Mon.-Thurs. 4-12, Fri. and Sat. 4-1, Sun. 4-10
1410 BROAD ST. 385-6764

DANCING SATURDAYS
PARADE of BANDS
BERT HUMPHRIES ORCH. MAY 17-24th
McMorran's
5109 Cordova Bay Rd. Table Res. 658-5224
MAY 1919-MAY 1980—61 YRS.

TEA'S SERVED from 2-5 p.m. Mon.-Sat.
LUNCHEON SPECIAL
Homemade Soup
Super Sandwich and Coleslaw
Coffee or Tea (Refill)
Plus a surprise goody
$2.75 only
Casey's Bakery & Tea Room Ltd.
Famous for Homemade Bread
2032 Oak Bay Ave. (Half Block East Off Foul Bay Rd.)
598-2712

HARPO'S
SHARI ULRICH
CLAIRE LAWRENCE BAND
Mon.-Sat. May 12-17
$3 Mon.-Wed.
15 Bastion Square
Information 385-5333
CABARET

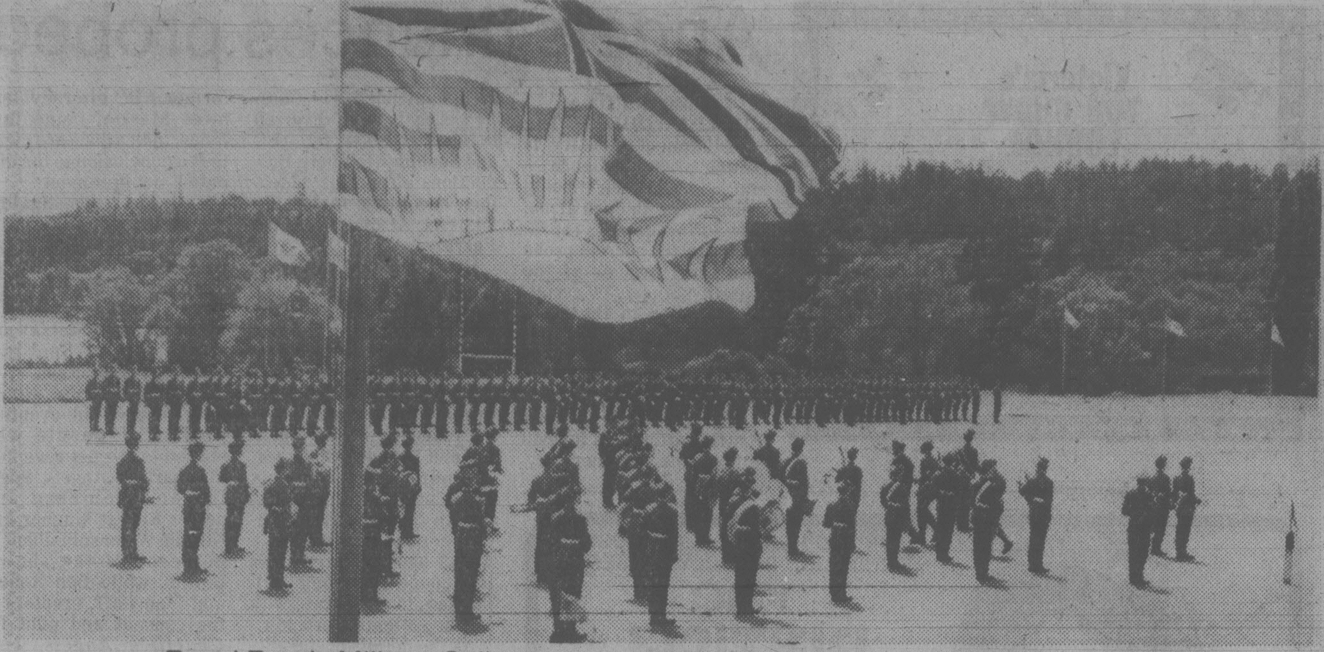

Royal Roads Military College officer cadets rehearsing for Saturday's parade

Local cadet claims most awards

Officer cadet Paul Leroux of Victoria today received the bulk of the academic awards at the convocation ceremony of Royal Roads Military College.

He received the Governor-General's Gold Medal for the highest academic standing in his fourth year, the Clarence C. Cook Award for the highest standing in physics and won all the awards for mathematics and chemistry, physical oceanography, humanities and social sciences.

Officer cadet Dave Taylor, also of Victoria, was awarded the Lieutenant-Governor of B.C. Silver Medal for obtaining the highest academic standing in his third year while the Governor-General's Bronze Medal for highest academic standing in his first year want to another Victorian, Officer Cadet Marvin Stark. Taylor also received awards for top standing in chemical and biological oceanography.

Officer Cadet George Grant, also of Victoria, received awards for topping the first year in humanities, social sciences and French while Officer Cadet Paul Brinkhurst of Sidney was awarded the second-year mathematics prize.

The Governor-General's Silver Medal for the top second-year student went to Officer Cadet John Muir of Thorold, Ont. He also received awards for academic excellence in science and engineering.

The French Government Medal, given to the Anglophone officer cadet making the best over-all progress in French over a two-year period, went to Officer Cadet Jeremy Byatt of Toronto.

Book prizes were awarded to third-year Officer Cadet Mike LaPlante of Agincourt, Ont. for physics and physical oceanography and third-year Officer Cadet Robert Perron of St. Jean, Que. for humanities and social sciences.

Officer Cadet Tim Gitsen of Regina received the second-year book award for humanities and social sciences, the award for first year in mathematics went to Officer Cadet Stephen Sibbald of Ottawa while Officer Cadet Andy Scott of Willowdale, Ont. received the first-year award for science and engineering.

Scott also received the award for best all-round first-year officer cadet.

Awards were also presented to Officer Cadet Steve Strauss of Kitchener, Ont. for highest standing in military and academic proficiency in the second-year air operations classification, Officer Cadet Kelly Bokovay of Edmonton for best second-year officer cadet in land operations, Officer Cadet Darren Knight of Winnipeg for best second-year officer cadet in sea operations and Officer Cadet Murray Hooper of Sidney River, N.S. for most improved second-year officer cadet in all phases of military training.

Bokovay also received the award for best all-round second-year officer cadet.

Other military awards were received by Officer Cadet Matt Overton of Cambridge, Ont., best all-round third-year officer cadet; Officer Cadet Doug Brown of New Westminster, best fourth-year officer cadet in sea operations; Officer Cadet Mark Kandal of Abbotsford, judged by his fellow fourth-year cadets to best exemplify the college motto *Truth, Duty, Valour*, and Officer Cadet Steve Appleton of Red Deer, Alta., best all-round second-year officer cadet in engineering.

Defence Minister Gilles Lamontagne will be the inspecting officer at the college's graduation parade on Saturday at 2 p.m. The ceremony is open to the public and spectators should arrive 1:30 p.m.

COLORTRON OFFERS
"SUPER SAVINGS"
ON A 1980 RCA
20" COLOR TV Remote
Sugg. List $799
COLORTRON'S SUPER PRICE
$599
Includes 3 year warranty.
EXTENDED LIFE CHASSIS
Model FD468R Deluxe table model features chairside tuning convenience. ChanneLock Remote Control searches in either direction, stopping only at programmed channels, turns set on and off, adjusts volume — all from across the room. L.E.D. channel number read-out. Super AccuLine picture tube. 83 watts average power consumption. 5" oval speaker. Antennas included. Built-in connection for cable or apartment antenna. Durable plastic cabinet with walnut grain finish.

Colortron
COLOR TV AND VIDEO RECORDERS

DOUG SHEA
Sales Manager

SERVING THE PEOPLE OF VICTORIA FOR OVER 32 YEARS
3180 HARRIET
(Just off Burnside)
SALE AND RENTALS 383-9113
SERVICE 388-7885
NEW HOURS: Mon. to Sat., 8:30 to 5:30
Open Friday Night 'til 9:00

ERWIN SHEA
General Manager
5-16

Good Old Summertime
SALE

The most colorful, eye-opening, beautifying reason to wake up and rejoice! Summer savings and values to brighten your home.

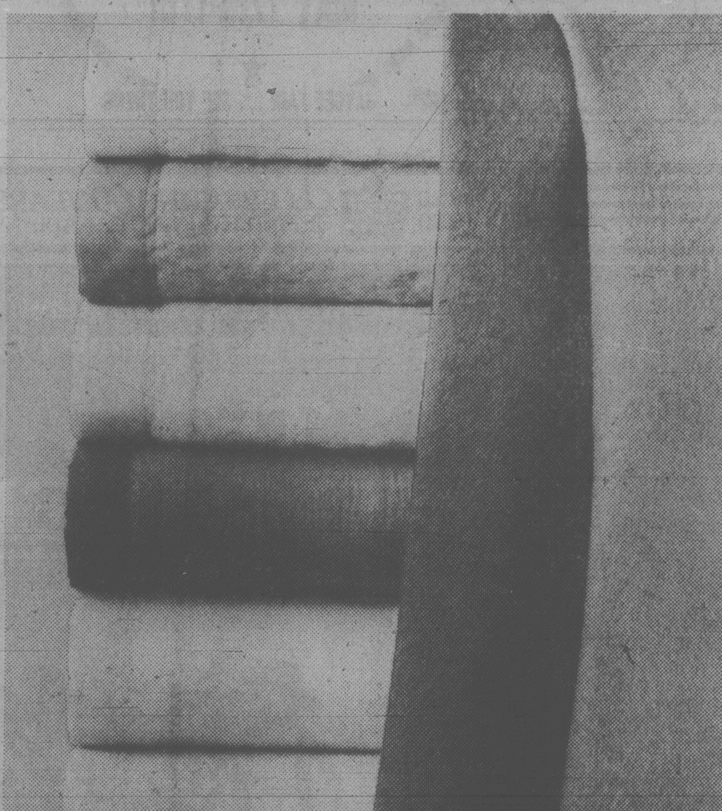

A. Comforter Ensembles and Matching Drapes A quick change and your bedroom adapts an entirely new mood. Choose from a large selection of beautiful patterns. In-stock items only.
SALE 33 1/3 % OFF

B. Atlantus Acrylic Blankets stay new looking longer. Warm and vibrantly colored, they'll stay company-fresh wash after wash. Bound ends in matching satin acetate. Double and queen size.
SALE 19.99
WOODWARD'S DRAPERIES

Woodward's
The Store That Has It All!
Woodward's Mayfair, Phone 386-3322. Store Hours: 9:30 a.m.-5:30 p.m. Monday to Saturday.
Evening shopping Wednesday, Thursday and Friday nights 'til 9:00 p.m.

Plant SALE

STERILIZED
Potting Soil
18 kg bag for repotting planters or seed flats. 2.59

ASSORTED VARIETIES
Bedding Annuals
Your choice of the following annuals, Ageratum, Allysum, Carnations, Lobellia, Portulaca, Zinnias and Impatiens.
4 to 9 plants per basket. .... 75¢
8 basket flat 5.79

ASSORTED VARIETIES
Tomatoes
Choose from an assortment of varieties such as Beefsteak, Earliana, Vetamold and Red Cherry.
6 plants per basket .... 69¢

PRICES EFFECTIVE: MAY 15-17th, 1980.

Woodward's
Outdoor Garden Centres
Selling in the outdoor Garden Centre at Woodward's.
PERSONAL SHOPPING ONLY.
NO DELIVERIES FROM THE GARDEN CENTRE.

lifestyles

people

A man, apparently on a bet, was shipped as airline baggage from California to Georgia in a black box marked "musical instruments." The FBI said **William Delucia**, 35, of El Segunda, Calif., emerged in good shape from the box at Hartsfield International Airport near Atlanta. The incident was discovered when the lid came off the box as it was being unloaded. Policeman **J.L. Bailey** said the 3x4x5-foot box was equipped with "everything but a bathroom" for the four-hour trip from Los Angeles aboard Eastern Airlines flight 82. Delucia and the two men, identified as **Lloyd Alexis Santana**, 31, and **David James McCulley**, 31, were charged with violation of stowaway laws.

Schmitt

Athletes use them, landlords love them, rock stars heed their advice, **Shakespeare** once suggested they all be killed. Now, senator **Harrison Schmitt** of New Mexico, a former astronaut, says politics has too many of them. Too many lawyers. "There are not enough scientists, engineers, business people, doctors running for office — people who are willing, after one successful career, to aim for politics," he said. Schmitt says lawyers are trained to deal with the effects of an event, whereas, people in other professions are trained to recognize impending problems and solve them.

With the great ballet master **George Ballanchine** watching, **Merrill Ashley** and her partner, **Ricky Weiss** limber up backstage waiting to make their entrances in *Balo de Regina*. The cue is given and Weiss flies onstage in a spectacular leap but lands abruptly. A small cracking sound is heard. Weiss hobbles off stage and is immediately attended by orthopedist Dr. **Bill Hamilton** who pronounces the injury a serious one: a split Achilles tendon. The next day Weiss is operated on. A visitor asked a fellow dancer if the successful operation meant Weiss would be able to dance again. "No," a senior dancer answered, "that means he'll walk." Weiss is 31 and in a year's time he can begin taking classes. And people think only football players get hurt.

The hectic schedule of a U.S. state secretary apparently caught up with **Edmund Muskie** and he fell asleep in Vienna during a ceremony marking Austria's 25th independence anniversary in Hofburg Palace.

abby

Dear Abby:
Some time ago you published a priceless article describing the advantages of being 80 years old. Now that I am approaching 80 I would very much like to have it.

Mary P.

Dear Mary:
With pleasure. Here it is:

Dear Abby:
We oldsters sure do get away with a lot just because we've managed to keep breathing longer than most folks. I have just celebrated my 80th birthday and I've got it made.

If you forget someone's name or an appointment or what you said yesterday, just explain that you are 80, and you will be forgiven. If you spill soup on your tie, or forget to shave half your face, or take another man's hat by mistake, or promise to mail a letter and carry it around in your pocket for two weeks, just say, "I'm 80, you know," and nobody will say a thing.

You have a perfect alibi for everything when you're 80. If you act silly, you're in your "second childhood."

Being 80 is much better than being 70. At 70 people are mad at you for everything, but if you make it to 80, you can talk back, argue, disagree and insist on having your own way because everybody thinks you are getting a little soft in the head.

They say that life begins at 40. Not true. If you ask me, life begins at 80!

Got It Made at 80

Dear Abby:
I have a next-door neighbor who invites me and my family over for dinner often. (I'll call her Millie.) I really enjoy her company, but her cooking is the absolute pits! You wouldn't believe what she can do to a simple roast and mashed potatoes. When I tell my kids we are eating at Millie's, they say, "Oh, Mom, do we have to go?" I've seen her family leave food untouched.

When I invite Millie and her gang here for dinner, there is never anything left over. Last time I made hamburgers, and her kids said, "Mom, find out how to make these — they're great!" Abby, the recipe was so simple, a 5-year-old could have thrown it together in 10 minutes.

Several times when she's invited us to dinner, I have tried to get out of it by say, "I'm sorry, I've already got my dinner started." Then she says, "Well, bring it over and we'll pool our dinners." I end up pooling mine, and she ends up chucking hers.

Millie's Friend

Dear Friend:
Next time Millie invites you, remind her that her kids like your hamburgers, then tell her if she'll have the ingredients ready, you'll show her how to make them. (The best way to learn *cooking* is by *looking*.) And if that doesn't work, accept one invitation in three.

'Holiday' has humanist roots

By LON WOOD

Mexico will never look the same to Judy Matthew. And she will never again fail to look beneath the surface trappings of any land she visits.

"A lot of us have seen the luxury hotels and lifestyles of many Mexican centres," she says. "But would we have ever guessed that the fresh water that makes the ice to cool our gin or fill the oceanside pool is not available — at any price — to the farmer nearby? Or that food he could grow nearby is brought to the hotel all the way from California?"

Matthew, a member of Victoria International Development Education Association, has spent time at the Cuernavaca Centre for Intercultural Dialogue on Development.

The centre was set up by Latin and North American expatriates concerned about underdevelopment, injustice and inequality in Latin America.

"Their purpose is to transmit a sense and understanding of the struggle for liberation by the people of Latin America," said Matthew. "The programs help participants develop a practical perspective towards social change and development."

Small groups of people from all over North America are booked for two-week periods throughout the year and this year a Victoria group will initiate this area's involvement in the program.

"We propose to take a group of 16 people, half of whom will be native Indians, for two weeks at the centre," VIDEA program co-ordinator David Stott told the *Times*. "Right now we are seeking participants — people interested in travelling in a group and who are committed to increasing and sharing their own awareness of development issues."

The program will not be detailed until all participants have been selected, so that it will reflect interests, levels of awareness and priorities of the group. The native contingent is forming with help by Barbara Higgins of the Victoria Native Friendship Centre.

Cost of Mexico study-travel program participation is about $700 — which includes air fare, food, lodging and tuition.

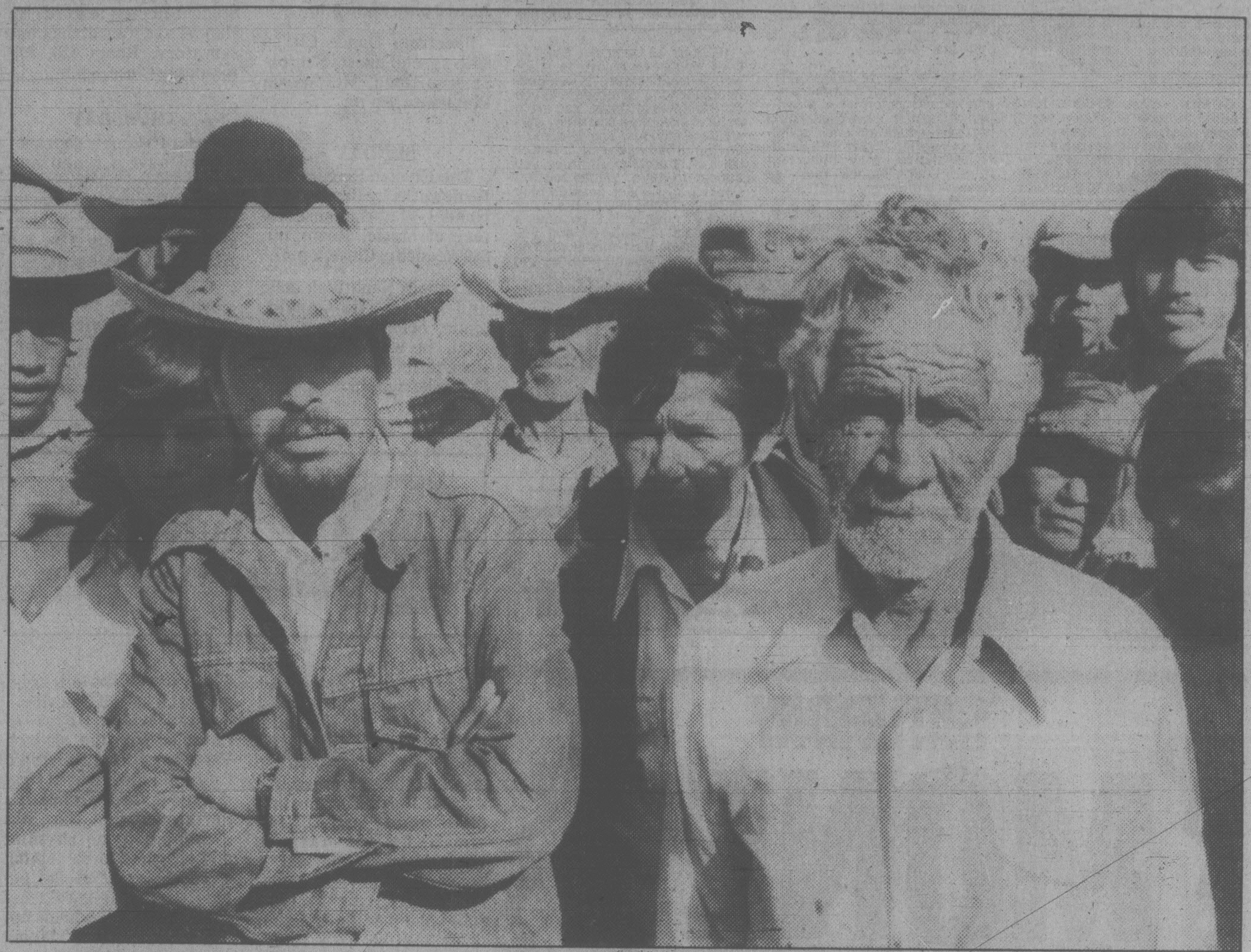

Peasants work small holds of land as tenants of a wealthy local landlord near Ciudad Obregon

CHILDREN OF NETZAHUALCOYOTL district of Mexico City collect water at a community faucet located in a slum area that outpaces efforts of improvement.

Stott said he would like to hear from prospective participants Monday through Thursday at the VIDEA office, 385-2333.

Applications will be sent out for return by Tuesday, May 27. On that date, at 7:30 p.m. in James Bay Community School, a slide-tape about the Cuernavaca centre will be shown in conjunction with a discussion on the program.

Selection of applicants will be made by June 15, after which orientation sessions — for cross-cultural details and program development — will be held in June and again in September. Departure is Oct. 18, with return Nov. 1.

Stott said the centre is booked for the same period each year by prospective groups.

The Arusha Centre in Calgary — which produced the slide-tape — sends a group to Cuernavaca annually.

"Our two weeks with you made a tremendous impact on our lives, and the work of digesting everything and organizing it into some sort of concrete action is only beginning," wrote one Calgary participant after the journey south. "We have already met to discuss ways of sustaining the reality and strength of the message we shared."

Others were similarly overwhelmed, said Stott — developing "a million questions, a few answers and . . . increased determination." Since returning, he said, many have joined humanist groups and "gone public" with their concerns for mankind.

New album made by proud pipers

By BRENDA DALGLISH

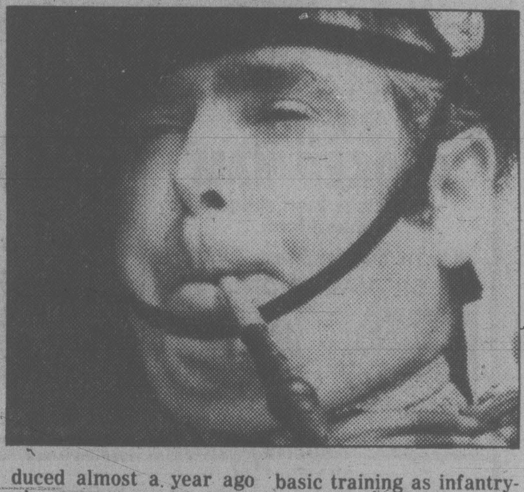

Not every one may want the skirl of the bagpipes in their home but for those whose pulse quickens at the sound the Pipes and Drums of the Canadian Scottish Regiment (Princess Mary's) has a special treat.

Now, so you don't have to wait for a parade, funeral royal visit or Vimy dinner to hear the pipes, the regimental pipes and drums band has recorded an album.

Pipe Major Steve Kelly, who served with the elite Royal Scots for nine years before coming to Victoria, says that every pipe band strives to make a record and his men are pleased with the album called *Proud Music* they've made.

Tunes on the album range from a traditional *Scotland the Brave* to modern pieces like *Banjo Breakdown*.

Included is a piece composed by the pipe major himself called *The Heroes of St. Julien* commemorating, as is the traditional fashion, the regiment's first battle at St. Julian Wood in France on April 22, 1915.

Since the record was produced almost a year ago about 1,000 copies have sold, often to Scots or military music collectors from around the world.

In Victoria copies are now available at the Edinburgh Tartan Shop on Government Street or at the Bay St. Armories. But Kelly said he hopes when the next copies are made they will also be distributed through commercial record stores.

The pipes and drums are a long established part of the regiment, and have served in both world wars.

Members serve on a volunteer basis and go through basic training as infantrymen.

It's one of the few places in the area where young people can be trained as bagpipers, said Kelly.

Each year it takes about six new members and trains them for two or three years in the fine art of piping before they begin to play with the band.

With interest in folk music on the rise the number of young people interested in learning the instrument is increasing.

In 1983 the band is planning to be in top form for a visit to Scotland.

your health

Useless fear can worsen your illness

By DR. L.L. COLEMAN

I had an operation of the stomach two years ago, for ulcers. Since the operation I've been feeling much better, except every once in a while, for no reason at all, I become weak and begin to sweat. I've had all kinds of tests and my doctor tells me that I have nothing to worry about. He tried to explain that after an operation food gets "dumped" into the stomach too fast and that's the reason for my problem. Of course, I worry that he may suspect I have cancer and he won't tell me about it.

Mr. D.H.

Dear Mr. H.:
I want to immediately dispel the notion that your doctor is not telling you the truth because he wants to spare you. If, indeed, there were any evidence of cancer, active steps would be taken to control or cure it.

For reasons that are not completely clear, some patients develop the "dumping" syndrome when part of their stomachs are removed — for ulcers or other reasons. Sudden attacks of weakness, sweating, palpitation and dizziness are characteristic of this problem. Although no definitive explanation for this unpleasant sensation is known, some doctors believe that the cause might be a sudden fall in blood sugar (hypoglycemia).

In recent years, a new substance, "serotonin," is being suspected as the reason for this group of distressing symptoms. It is thought that serotonin is released by the body when the small intestine becomes distended after eating.

Doctors advise patients with your problem to eat small quantities of food at more frequent intervals during the day, rather than overload the small stomach. Some patients have found that these "dumping" attacks are relieved, and may occur less frequently, if they lie down and rest for half an hour after eating.

With drugs and a sensible, unhurried eating program free of stress and tension, the frequency and severity of the attacks can be reduced. It is well established that there is a direct relationship between fear, emotional tensions and stress and body illness.

Dear Doctor:
I have a painful spur on my left heel. Could this be the beginning of arthritis? **Mrs. E.M.M.**

Dear Mrs. M.
These painful spurs are deposits of calcium in the muscles and tendons that are attached to the heels. They are thought to be due to some repeated irritation or to an injury. They are not arthritic in nature.

Surgery is safe and simple and is often the most effective way to treat them.

herman

"My mother mustn't know! I told her you'd run off with your secretary."

YOUR HOROSCOPE

Astrological Forecast for Saturday, May 17, 1980
By SYDNEY OMARR

ARIES (March 21- April 19): You meet someone who understands the Stock Market and other investment procedures. Be receptive, but also cautious. Gemini, Virgo, Sagittarius natives play significant roles. You have "rare" opportunity to enhance security and to close a long-standing transaction.

TAURUS (April 20-May 20): Obtain valuable hint by reading Aries message. Accent on home repairs, elimination of safety hazards and making amends to family member for recent misunderstanding. Spotlight on short trip, tendency to get "snarled" in traffic.

GEMINI (May 21-June 20): Follow through on hunch were money matters are concerned. Count your change, perceive motives of one who promises something for nothing. You get chance to add unusual item to a special collection. Pisces native plays significant role.

CANCER (June 21-July 22): Emphasis on responsibility, intuition, timing and taking greater charge of your own destiny. You make money and love. Judgment is on target — this can be your power-play day. Another Cancer, a Capricorn and the number 8 figure prominently.

LEO (July 23-Aug. 22): Obtain valuable hint by reading Cancer message. Enlarge constituency. Refuse to be satisfied with the status quo. Get rid of losing proposition. Spotlight on areas that previously were held sacrosanct. Don't permit superstition to block progress.

VIRGO (Aug. 23-Sept. 22): Welcome new contacts, be direct, original and imprint your own style. Some of your fondest hopes, wishes can be fulfilled. Know it, be optimistic and reach for "brass ring." Avoid lifting heavy objects. Be receptive to Leo, Aquarius persons.

LIBRA (Sept. 23-Oct. 22): Delay towards goal is temporary — individual who proved a valuable ally in past is back in your corner. Cancer, Leo, Aquarius natives figure prominently. Professional superior makes decision in your favor. Rise above petty grievances.

SCORPIO (Oct. 23-Nov. 21): Publishing project is emphasized and success potential is magnified. Accent on travel, enlarging horizons, education and "spiritual revelation." Gemini, Sagittarius natives play important roles. Long-distance message renews confidence — and faith.

SAGITTARIUS (Nov. 22-Dec. 21): Be meticulous in checking leases, hidden costs, partnership proposals and special financial arrangements. Aquarius, Scorpio persons play significant roles. A secret is revealed and your ability to be discreet is put to major test.

CAPRICORN (Dec. 22-Jan. 19): Go slow, lie low, permit others to announce their plans. Play your own cards close to chest. A change is on horizon and you may be asked to fill out special application. Gemini, Virgo, Sagittarius persons play outstanding roles.

AQUARIUS (Jan. 20-Feb. 18): Low key approach brings desired results. Be diplomatic, especially in discussing financial affairs with family. Major change in lifestyle could dominate your personal scenario. Taurus, Libra, Scorpio persons figure prominently — and so does the number 6.

PISCES (Feb. 19-March 20): Aura of romance dominates scenario. Mystery and intrigue are featured. What appeared to be settled is actually "up for grabs." Know it and act accordingly. Gain advantage by checking behind the scenes. Another Pisces plays key role.

IF MAY 17 IS YOUR BIRTHDAY you have ability to react well when pressure is applied. People tend to congregate to you during times of crisis. You are a natural executive and many persons are envious. You seldom do anything halfway — it is hot or cold, all or nothing. At times, you appear to have "Midas touch." Capricorn, Cancer persons play important roles in your life. Your "lucky" number is 8. In June, a new start is featured and you could erase past mistakes. You meet someone who inspires and causes you to re-evaluate potential. Love is very much in picture during summer months.

Slipping stopped

Place a sink mat on the open lid of a sewing machine to keep material from slipping.

arts calendar

MUSIC, DANCE SATURDAY

Pip, an exciting new musical by Michael Crosbie based on the Charles Dickens novel Great Expectations, presented by Cowichan Repertory and Operatic Society, Cowichan Theatre, Duncan, 8 p.m. Showings also May 18, at 2 p.m. and 8 p.m.

Spectrum Dance Circus with special guests Sample Stearns Band, McPherson Playhouse, 8 p.m.

SUNDAY

The Elysian Singers perform works by Brahms and Handel, Victoria Conservatory of Music, Room 121, 839 Academy Close, 2 p.m.

Kenneth Nachtigal, cello and Kevin Fitz-Gerald, piano, Senior Student Recital, in works by Bach, Boccherini, Beethoven and Shostakovich, the Conservatory, Room 121, 839 Academy Close, 4 p.m.

East Indian Concert, with Jagjit Singh and Chitra Singh, McPherson Playhouse, 8 p.m.

TUESDAY

Aurora Hamel, soprano, Vera Harvey, piano and Susan Thorn, piano, Senior Student Recital in works by Handel and Faure, the Conservatory, Room 120, 839 Academy Close, 8 p.m.

THURSDAY

Aurora Hamel, soprano, Vera Harvey, piano and Susan Thorn, piano, Senior Student Recital in works by Handel and Faure, the Conservatory, Room 120, 839 Academy Close, 8 p.m.

Rudy Valee, presented by The Lord Chamberlain's Players, a benefit performance, McPherson Playhouse, 8 p.m.

THEATRE, FRIDAY

Merely Players, an evening with Barry Morse, presented by The Lord Chamberlain's Players, a Globe Playhouse benefit performance, McPherson Playhouse, 8 p.m. Repeat performance May 24, 8 p.m.

FILMS, WEDNESDAY

The Swiftsure Classic, slide-talk by well known journalist and photographer James McVie, Newcombe Auditorium, B.C. Provincial Museum, 8 p.m. Free.

FRIDAY

Free noon-hour showing of three films on *Nature and the Outdoors*, National Film Board, 811 wharf St.

Challenge to the America's, Swiftsure weekend film special, Newcombe Auditorium, 8 p.m. Repeat showing May 24, 8 p.m.

GALLERIES SATURDAY

Art Gallery of Greater Victoria, 1040 Moss St., exhibition of Idealist Painting of Japan, continues to June 1; A Look at the History of Ceramics.

The Emily Carr Gallery, 1107 Wharf St., documenting the Indian culture of the Northwest Coast with works by Emily Carr and others, continues to mid-summer.

Kyle's Gallery, 1545 Fort St., exhibition Landscapes of oil, pastel and watercolor drawings by Victoria artist Don Harvey, continues through May. McPherson Library Gallery, University of Victoria, exhibition of drawings by local artist John Russell, continues to May 22.

The Backroom Gallery, 2070 Oak Bay Ave., exhibition of etchings by Noboru Sawaii, continues to May 17.

The Quest, 1023 Government St., an exquisite exhibition of porcelain by Harlan House; last day to see this marvellous show is Saturday.

Maltwood Gallery, University of Victoria, exhibition of Lobb/Clement photographs: Patterns and Inclinations, continues to May 28.

OTHER SUNDAY

When the Tide is Out the Table is Set, a chance to learn about (and taste!) some of the delicacies of our seashore. Rick Kool will discuss and offer samples of raw oysters, edible seaweed and other taste treats, Newcome Auditorium, 3 p.m. Free.

wheels

by mike lamm

Dear Mike: You've had lots of questions about cars that lose oil, but mine has the odd habit of adding it. About six weeks ago I checked the oil in the family 1971 Ford. The dipstick read about two quarts above the full mark. A week later, I checked it again and the stick registered three quarts above full! I had the filling station drain off the extra three quarts, which were quite black. Today there's again about two too many quarts of oil in the engine. I like the idea of this Ford creating oil instead of burning it, but it's got me worried all the same. What's up.

Gusher

Dear Gusher: I suspect a leak in your fuel-pump diaphragm. The leak allows gasoline to flow into your engine's crankcase. This is dangerous because the thinned-out oil can permanently damage bearings. Another possibility is water leakage from a bad gasket or cracked block, but water turns oil grey, not black as you describe.

Dear Mike: Our 1973 Chrysler with the 400-inch V-8 makes a loud metallic tinging noise when first started in the morning. It's an intermittent ting, not steady, with no rhythm, and it seems to be coming from the front of the engine. The noise goes away after the engine warms up.

Tinging

Dear Tinging: Probably a worn-out fan clutch. You can test the fan by trying to wobble the blades side to side. The hub shouldn't have any play. Another check is to remove the fan-belt temporarily in the morning. If your fan clutch is bad, the best lace to get another one is at a wrecking yard. Most auto dismantlers have an assortmentof fan clutches already out of their cars.

Feel free to send your automotive problems to Wheels, care of Michael Lamm, Box 7607-B, Stockton, Calif. 95207.

youth clinic

Dear Dr. Levine: I am a 16-year-old girl whose life is being ruined by a girl with a big mouth. She's also making life unbearable for several other girls I know.

She told everyone about a girl at school who had a crush on a boy in university. The next day, we confronted her with what she'd done and she acted as though the whole thing was a joke.

This girl used to be my best friend and I'd like to change her back to her old self. If I don't get some advice, my whole social life (as well as that of my friends) will be shattered.

Answer: I doubt very much that this girl's gossiping will "ruin" the lives of you or your classmates. However, there is no doubt that her divulging of secrets, or spreading of rumors, can be a painful and embarrassing experience for the "victim."

She has already been confronted, to no avail. She obviously doesn't take it as seriously as the rest of you do.

One way of approaching this is for you as an ex-friend, to try and sit down with her and explain the consequences of her actions to her — quietly, deliberately, with feelings of concern — but keeping the open confrontation and hostility to a minimum. Find out what her motivations are, and why she doesn't realize the potential harm she is causing.

If this fails, this girl will find herself ostracized by the group, a social isolate. No doubt you feel that she'll be getting what she deserves, but I would give her a chance first to try to mend her ways.

Dear Mr. Vichert: My life is going down the tubes and I'm only 15. Not long ago, my father died. Then my mother became seriously ill. Now she's in hospital and I'm stuck at home with an 18-month-old baby. I have a teenage sister, but I do most of the baby sitting. I had a boyfriend I cared for a lot and now, for no reason, he's told me he doesn't want to see me again. I am very depressed and I need help.

Answer: You are right — you do need some help. It is evident that you are going through a difficult time with your own family at the present, and then to have an important relationship of your own end with no reason certainly seems unfair. I think that at this time of family crisis you are to be admired for looking after the baby and that will mean some relief from worry for your mother.

But it sounds as if you are doing it all by yourself. Do you have anyone that is close to you that you can talk to? If not I would recommend that you try talking to your sister, or your best friend or a relative.

"I think that you are carrying a lot right now and you need to be able to discuss with someone what has happened between you and your boyfriend, as well as your feelings about your father's death, your mother being ill, and having to carry a lot of the babysitting responsibility.

If you begin to feel overwhelmed by it all I would suggest that you contact a youth agency, so that you would have someone to share what you are going through who might be helpful in giving you some support.

Young readers' questions on human relations and sex are answered by a panel including Marion Powell, physician; Graham Cotter, clergyman; Dr. Saul Levine, psychiatrist, and social worker Bruce Vichert.

Send questions to Youth Clinic, The Victoria Times, 2621 Douglas St., Victoria V8W 2N4. Readers wishing to talk with someone about their problems can call NEED at 386-6233.

K mart
Gives Satisfaction Always!
SATURDAY MONEY SAVERS
MAY 17th ONLY

SAVE 1.32
Delicatessen
SWIFT COOKED HAM
Delicious lean sliced cooked ham.
K mart Regular Price. 3.99 lb.
SATURDAY ONLY
LOOK HOW YOU SAVE 2.67 lb.

CANADA PACKERS
JUBILEE BACON
500 g. package.
SATURDAY ONLY
LOOK HOW YOU SAVE 77¢ pkg.
(Limit 4 pkgs, per customer)

420 ONLY
NEW BORN PAMPERS
30 disposable diapers per package
SATURDAY ONLY
LOOK HOW YOU SAVE 2.49 pkg.
limit 3 per customer

SAVE 26¢
LOWNEY'S CAMPFIRE MARSH-MALLOWS
270 g-9.5 oz. pkg.
K mart Regular Price 77¢ pkg.
SATURDAY ONLY
LOOK HOW YOU SAVE 51¢ pkg.
(Limit 4 pkgs. per customer)

SAVE 72¢
METAMUCIL
A natural source laxative for gentle relief of constipation.
12 oz.-340 g.
K mart Regular Price 3.49 each
SATURDAY ONLY
LOOK HOW YOU SAVE 2.77 each
(Limit 2 per customer)

SAVE 53¢
CHARCOAL BRIQUETTES
"Grill Time"
10 lb. bag.-4.54 kg.
Cleaner — Hotter
Longer Lasting
K mart Regular Price 2.47 bag
SATURDAY ONLY
LOOK HOW YOU SAVE 1.94 bag
(Limit 3 per customer)

SAVE 50¢
FOR THE FISHERMAN
RHYS DAVIS STRIP TEASE LURE
Minnow, Super Minnow, Herring, Super Herring, Large Strip.
K mart Regular Price 1.77 each
SATURDAY ONLY
LOOK HOW YOU SAVE 1.27 each
(Limit 6 per customer)

University Heights Shopping Centre
3986 Shelbourne St. (Saanich) Victoria, B.C.
Store Hours: 10 a.m. to 10 p.m. Mon. to Friday
9 a.m. to 10 p.m. Saturday
We reserve the right to limit quantities

HEDGE SALE!
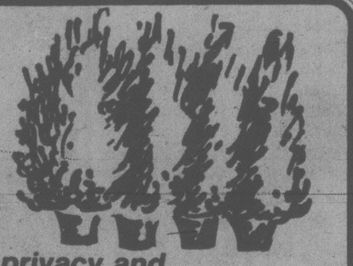

OPEN DAILY 9-5 SUNDAY 10-5
For privacy and increased property value
PYRAMIDAL CEDAR
4' 8.50 ea. or 10/80.00
FLOWERING SHRUBS
VARIGATED WEIGELIA 5 gal. 9.99
SPIREA 1 gal. 1.99
MOCK ORANGE 1 gal. 1.99
VICTORIA GARDEN CENTRE
5325 CORDOVA BAY RD. AT MATTICK'S FARM 658-1013

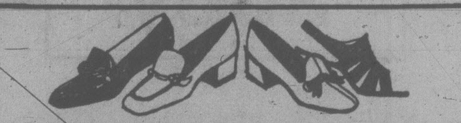
FEET HARD TO FIT?
We'd rather lose a sale than fit you improperly
At STEWART'S SHOES we specialize in wide fitting shoes.
for men D-E-EEE
for ladies A-B-C-D-EE
Such famous-name brands as: White Cross — Hush Puppies — Tender Tootsies — Oomphies and many more.
THE SHOES YOU BUY FROM US WILL BE COMFORTABLE, REASONABLY PRICED, AND FITTED BY EXPERTS!
"You can depend on it"
STEWART'S SHOES
'Half a Century of courteous Service
1315 BROAD ST. 383-4711
master charge
CHARGEX VISA
4-18

CLOSING OUT
IF YOU WANT TO BUY SOME OF OUR FINE QUALITY GIFTS
AT COST
PLEASE COME SOON. WE HAD PLANNED TO CLOSE ON MAY 31st BUT WE HAVE HAD SUCH A RESPONSE TO OUR CLOSING OUT SALE THAT WE MAY HAVE TO CLOSE SOONER
SALE
Everything AT COST
• First come . . . First served •
The Perfect Gift Ltd.
Gifts for people who have everything
2247 Oak Bay Ave. - 598-9233

IT'S A WIFESAVER

KITCHEN NOOKS
Custom-designed by master craftsmen.
Also a complete upholstering service.
HAGEL NOOK'S
2175 DOWLER PLACE Phone 384-5123
1 Block North of Memorial Arena

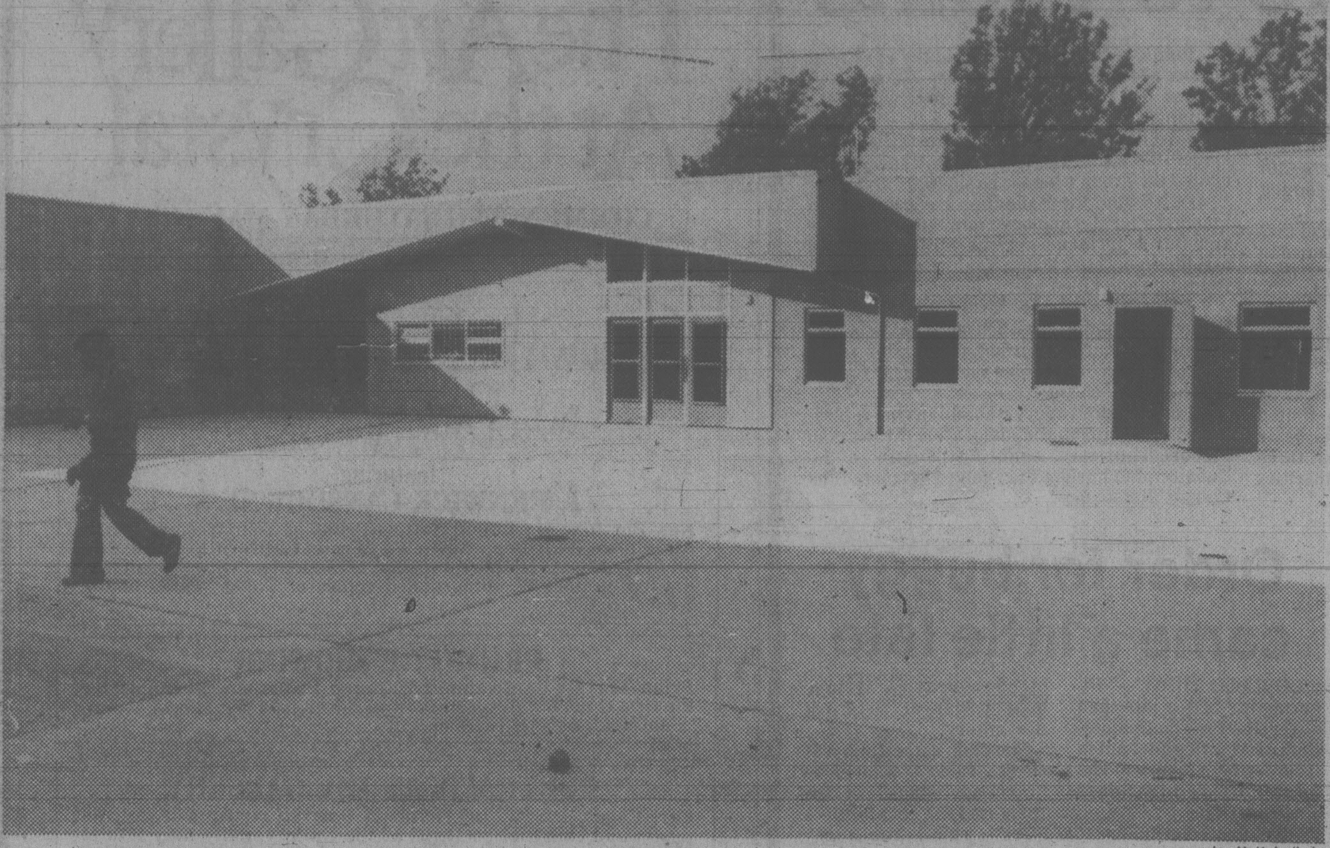

— Ian McKain photo

Juvenile Detention Centre compound is bleak in contrast to settings on the outside

Life in and out of Juvie smoother with mediator

volunteering

Victoria's Youth Detention Centre is one of those necessary evils — a lock-up for kids in serious trouble with the law.

There's no mistaking the purpose of the low slung building near Royal Athletic Park. Several locked doors separate the 20-odd residents from the outside world.

Some of the residents are local kids in for a short time. They've been convicted and are waiting for sentencing — perhaps to one of the provincial Corrections Branch's wilderness camps.

For so-called hard-core youths, the camps aren't secure enough and they could be kept at "Juvie" for up to two years. Plainly, it's the end of the road.

Working at the detention centre as a volunteer involves an afternoon or an evening a week in the residence, helping the staff or just being there as company for the kids.

Trevor Jones, an air traffic controller, has been a volunteer there for a year.

Working with the teachers in the school program twice a week, Trevor helps inmates with their studies. But he says there's more to his volunteer work:

"I can serve as a model — although I hate to use that word. I see some children over and over; they get to trust my judgment, and after a few hours they're not afraid to say, 'Trevor, I need a hand with this.' "

A newcomer to the centre might be thrown off by the intense atmosphere with its cooped-up kids, the staff and five or six volunteers sharing a confined space.

But volunteers have a definite niche there, says Jones.

"With the staff as the 'parents' and the residents as the children, the volunteer is often the mediator," he said. "I'm a little like a brother. The kids can relate to me; I can say 'Try one on me — what's your problem?' And they know I can keep a secret."

For Vicky Ross, a travel agent with a year's experience as a detention centre volunteer, it's a challenge to break through a youngster's defences — and one's own as well.

"All kids have a barrier but . it's a lot thinner when it comes to volunteers than with staff, she said. "There's the challenge of breaking through that shell and seeing them as humans.

"Of course, you can always sit around and play cards all night and stay in your shell . . ."

Ross has high praise for the job the staff does, but she doesn't expect a lot of guidance or support from them.

"We have to be understanding when they've got 25 kids and there's a full moon. You can't expect them to sit around and chit-chat. But they've always got a smile and a 'Hi' and a smile and 'bye' and 'thank you' — and that's all I need."

Bernice Yates, the volunteer co-ordinator at the detention centre, says it is important to have people who aren't paid by the Corrections Branch providing one-to-one attention to sometimes very disturbed children. Meeting people from all parts of the community — students, homemakers, working people — gives them glimpses of lifestyles they're not otherwise exposed to, she said.

"This contact, opens up choices for them; they're not cornered by their backgrounds. And they're often puzzled and impressed that people will do something for no apparent gain."

Volunteers can take individuals who have the permission of the court out into the community for an afternoon or an evening of quality activity. This is one of the cornerstones of the volunteer program, says Yates.

"We tend to forget that these kids will become part of the community again. The less they're institutionalized, the better."

For volunteers who want to get more involved than a once-weekly visit allows, the Volunteer-Staff Advisory Board made up of four volunteers, three staff members and Yates meets every month to set volunteer policy.

The Neighborhood Outreach Committee, composed entirely of volunteers, addresses problems of neighborhood public relations. Recently they have tackled the issue of juvenile justice.

Yates has an office in the detention centre and is eager to talk with prospective and experienced volunteers. Her telephone number there is 387-1938.

The Youth Detention Centre is only one of the many organizations who are looking for volunteers to take an active role in their programs.

The Victoria Volunteer Bureau is a central resource agency for those wishing to find out more about opportunities available in volunteering. For more information, call the Bureau at 386-2269. The office is open Monday to Friday from 8:30 to 4:30 p.m.

soap opera scene

By JOHN GOUDAS

Spotted among the newcomers on the newly bloated *The Young and the Restless* soaper is TV director Richard Benedict's boy Nicholas, a big, rangy, green-eyed youngster appearing as Lorie's book editor, Michael Scott.

Michael appeared just in time to console the weeping Lorie, left in the lurch by husband Lance. At least Lorie had a shoulder to cry on, since no one else offered much consolation.

At the moment, Michael is a handsome blob, around when the plotting turns to down-in-the-dumps Lorie. Yet Michael is slated to become Lorie's new fella, if the lady can ever stop feeling sorry for herself. That means a front-and-center role for Benedict, perhaps this summer. Before that, fans will note Benedict as a presenter on the June 4 daytime Emmy ceremonies.

Young Benedict has the credentials — six years as Phil Brent on *All My Children*, and a learning-the-ropes period doing guest spots on *Medical Centre*, *Hawaii Five-O*, and a passel of Universal Studio shows ranging from *Adam 12* to *Emergency*. His father Richard Benedict, a former actor turned director who jumps from action to comedy, practically lives at Universal, so it's only natural that his boy should break into the business there.

But Nicholas is on his own now, good enough to be in the running for best daytime actor last year. It was Dad who suggested an acting career after Nick finished college and duty in the Navy. Dad ought to know.

Channel Chatter: The Seventh Annual Daytime Emmy Awards will be telecast live Wednesday, June 4, 2:30-4 p.m. (Eastern Daylight Saving Time), on NBC.

Plot Portents: Marlena seems unable to work and play fulltime Mom to baby Donnie on *Days of Our Lives*, while Doug considers running a casino under Mickey's encouragement.

Leslie is up to her neck in schemes with Jonas and the mysterious Sebastian on *The Young and the Restless*. Meanwhile, will happiness turn Liz into a pedestrian character? Bet on it.

Dee, veiling her feeling for Brad, takes up a new lifestyle on *As the World Turns*. However, John continues to pursue her, much to David's dismay.

CALGARY 4:30 PM
ONE OF TWO DEPARTURES EVERY BUSINESS DAY
ONE OF MORE THAN 50 GREAT WEST CONNECTIONS
PACIFIC WESTERN AIRLINES

ONEIDA PLACE SETTING SALE

COMMUNITY SILVERPLATE
Classic Shell, Patrician, Royal Grandeur, Artistry, Modern Baroque, Affection — 5 pce. Setting. Reg. $85.00 SALE $29.99

1881 ROGERS SILVERPLATE
Flirtation, Amoresque, Baroque Rose — 5 pce. Setting. Reg. $55.00 SALE $22.99

COMMUNITY STAINLESS by ONEIDA
Cherbourg, Paul Revere, Venetia, Louisiana, Frostfire, Satinique — 5 pce. Setting. Reg. $24.50 SALE $14.99

ONEIDA DELUXE STAINLESS
Mozart, Capistrano, Chateau, Modern Antique, Cherie, Homestead — 5 pce. Setting. Reg. $19.50 SALE $10.99

ONEIDA HEIRLOOM STAINLESS
Colonial, Michelangelo, Dover — 5 pce. Setting. Reg. $37.25 SALE $22.99

ONEIDA
Mail orders given prompt attention
Layaway, Easy Terms, Chargex, Master Charge
1317 DOUGLAS ST. DOWNTOWN 386-3371
ROSE'S LTD. JEWELERS
5-4

COMMUNITY PROGRAMS?? REGISTER NOW!!
recreation: oak bay
5-16

CORRY'S
★ Exclusive English Formula
★ Fast acting — long lasting — not affected by rain
★ Economical — goes farther — greater coverage
★ Tops in results YET CORRY'S CONTAINS LESS CHEMICALS THAN ANY OTHER BRAND. (Check labels)

INTRODUCING SUMMER... and SPORTSWORLD'S PATIO SHOP
SAVE 25%
SUMMER RELAXATION AT SUMMER SAVINGS
SPORTSWORLD'S

ON ALL CANADIAN-MADE TYE-SIL PATIO FURNITURE!
★ Chairs ★ Tables ★ Umbrellas ★ Chaise Lounges ★ Foldables ★ Stackables
★ Umbrella tables
★ Padded chairs and chaises IN VINYL AND ALUMINUM
THURS., FRI., SAT. MAY 15, 16, 17 ONLY
SKI SPORTSWORLD'S SPECIALISTS
PATIO SHOP
564 Yates (Just below Government)
Telephone 383-6342
Open Tues.-Sat. 9:30 a.m.-5 p.m.
VICTORIA'S FIRST PATIO SHOP
5-16

charge it
chargex or mastercharge
SPRING CO-ORDINATES
...curvey little heels for super comfortable walking...
stacked heels that are gracefully shaped for easy wearing

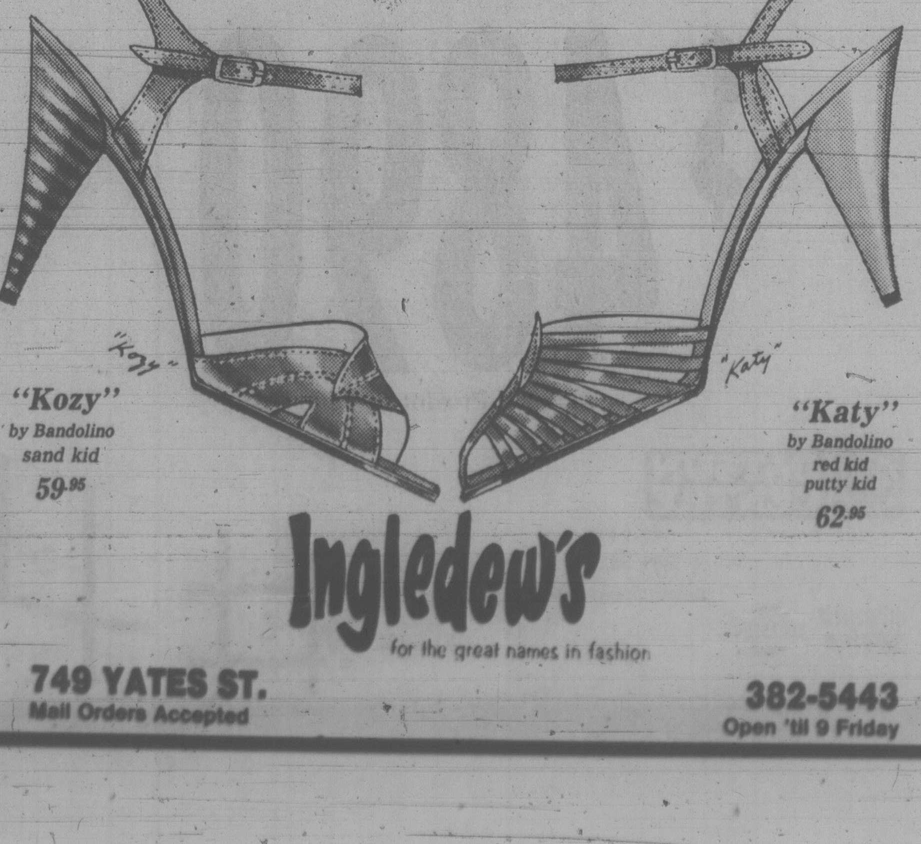

"Kozy" by Bandolino sand kid 59.95
"Katy" by Bandolino red kid putty kid 62.95
Ingledew's
for the great names in fashion
749 YATES ST.
Mail Orders Accepted
382-5443
Open 'til 9 Friday

Cuban sealift slows to trickle

KEY WEST, Fla. (UPI) — The number of boats leaving for Cuba is down to a trickle because of President Carter's order to halt the 26-day freedom shuttle, but some 1,000 boats are waiting in the Mariel harbor to carry refugees back to the United States.

U.S. Customs agents plastered red stickers on all boats returning Thursday to Key West's artificial harbor at the old Navy Base. The stickers indicate the boats have been seized and their captains face fines or criminal penalties.

By late Thursday, 3,346 refugees had arrived aboard 55 boats, all of which were impounded under Carter's order. That brought the total of arrivals on the sealift to 43,461.

Carter has asked Cuban President Fidel Castro to allow a government-run sealift or airlift to bring the refugees to the United States, but there has been no word of any progress so far.

Coast Guard surveys showed only four boats headed for Cuba Thursday morning and none during the afternoon, compared with scores of sightings earlier in the week.

"The flow of boats to Mariel has stopped," said Jim McLoughlin of the Federal Emergency Management Agency. But "we are still expecting a large number of arrivals coming back."

Although the Coast Guard has warned that U.S. Customs is impounding all boats returning with refugees, returnees said that once they arrive at Mariel, they do not have a choice.

"They should have told us before we left," said one boat captain. "I feel like I did a good deed. I'll just have to see what happens."

Meanwhile in San Jose, Costa Rica, 14 Cuban exiles demanding to go to the United States clambered aboard a Pan Am jet being cleaned Thursday and remained almost three hours before police talked them out, authorities said. The exiles put up no resistance.

Public security officials said the 14 evaded airport security and boarded the plane, occupied at the time only by janitors who were cleaning it.

"We don't want to stay in Costa Rica any longer. We want to go to America," one official quoted the group's leader as saying.

In Nassau, the Bahamian government demanded a formal apology from Cuba Thursday and full reparations for the MiG rocket and machine gun attack that sank the patrol boat Flamingo and killed four sailors.

External Affairs Minister Paul Adderley made the Bahamas' position clear hours before Cuban diplomats returned to Nassau for a second round of talks about Cuban fighter sorties last weekend.

Four hundred angry Bahamians the returning Cuban diplomatic delegation at Nassau airport Thursday, chanting "Death to the Cubans" and hurling themselves in front of the Cubans' limousines.

$4M pearl sells cheap

SAN FRANCISCO (AP) — Once valued at more than $4 million, the Pearl of Allah — the world's largest pearl at 14 pounds, one ounce — has been sold for a bargain $200,000 in a court auction.

Beverly Hills jeweller Peter Hoffman Tuesday bought the convoluted oval pearl, 24 by 14 centimeters, for his opening bid. Hoffman said for years he has had a "burning passion" to own the pearl, which was sold by the estate of late archeologist Wilburn Dowell Cobb, who died in November.

Ruth Hill, Cobb's daughter, said her father lived modestly and was so fascinated by the pearl that he never wanted to get rich on it. "He couldn't part with the pearl," she said.

The story, as Cobb told it, was that a tridacna clam — a giant variety that legend says could kill people by clamping down on them under water — actually seized and drowned a Dyak fisherman on May 7, 1934, as he removed the big pearl.

Cobb said he got the pearl from a village chief whose son Cobb treated for malaria.

The chief warned the new owner that he must keep it in his family for "three times seven years" or suffer some calamity, Cobb said.

Order for buggy came a little late

CHICAGO (UPI) — Figuring it's better late than never, the Procrastinators' Club of America Inc. put in its order for a luxury model buggy offered by Sears Roebuck £ Co.

"We are responding to your 1898 ad which features your Top Buggy for $38.90, made in your own factory in Chicago," read the May 3 letter from club President Les Waas to Sears. The Top Buggy was a type of horse-drawn carriage built by Sears at the turn of the century.

The club, submitting a $1 check, said it wanted to "take advantage" of the 1898 Sears catalogue's offer to ship a Top Buggy for inspection anywhere within a 700-mile radius of Chicago for $1.

But again, the procrastinators were too late. Sears replied, saying the merchandise was out of stock.

God-is-coming courier vanishes

MOUNT VERNON, Wash. (AP) — The Rev. Paul Jacobson believes a mysterious woman hitchhiker said to inform drivers that "God is coming" and then disappear may be an angel with a message from The Almighty.

Law enforcement officers who have received reports of the disappearing act suspect she is a figment of someone's imagination.

The story now is making the rounds among authorities in at least two rural Washington state counties.

It first made the law-enforcement network teletype May 5 in a Chelan County deputy's report.

According to the report, a man picked up a female hitchhiker, who told him "God is coming" and disappeared in a cloud of smoke.

"There were no facts — nothing to go on — so we dropped it," a Chelan County deputy said. "We get crank calls all the time."

The same story surfaced in Skagit County, said Sheriff John Boynton.

Boynton said there have been five or six supposed instances of the disappearing hitchhiker on Skagit County roads.

"Supposedly some citizens picked up a hitchhiker who got in the back seat," he said. "The hitchhiker saw a Bible in the seat and asked, 'Are you Christians?'

"They said 'yes.' They got in a conversation about judgment day and the second coming of Christ. The hitchhiker said "Christ is coming in 30 days.'

"The people in the front seat turned around. No one was in the back seat even though the car was going 50 mph."

Abortions on command

HONG KONG (AP) — Forced abortions have been carried out in several areas in southern China's Guangdong province as a way to control population growth, travellers and a Hong Kong newspaper reported.

The Art Gallery At the Crystal

COMMENCING SATURDAY MAY 17th

Our First Annual Victoria and Memorial Day Show

"Flowers That Bloom In the Spring and Birds Tra-la!

featuring

J. FENWICK LANSDOWNE'S

New Portfolio of Limited Edition Prints of Four Western Birds, Audubon's Warbler, Bewick's Wren, California Quail and Steller's Jay. Available by special arrangement with the artist, a limited number of autographed copies of Vol. I "Birds of the West Coast."

PREMIERE SHOWING

Brian Travers-Smith Limited Edition Prints now available for the first time, 2 watercolours from the artist's private collection, "Sentinel" and "A Taste of Salt."

PORTRAITS AT THE GALLERY

Carl Coger, P.S.A., International Portrait Artist will execute pastel and charcoal portraits at the Gallery, daily May 17th to May 26th.

BIRD AND FLOWER WORKS

An exceptional range of artist's works accepted for sale for this show include Watercolours, Oils, Prints, Serigraphs, Sculptures and Photographs by the following . . .

Mary Allard, Frank Beebe, Margaret Berry, Stewart Brands, Laurie Carr, Fran Day, Peggy Day, Jocelyn Floyer, Brian Higbee, M. Greene Mitchell, Michael Hunter, Luis Ituarte, Kimiya Kitamura, J. Fenwick Lansdowne, Allan Lifton, Margaret Leith, Joyce Mitchell, Glen Moncrieff, Barbara Morrison, Daphne Mutter, Della Paranich, Merrill Peck, Herbert Plasterer, Poul Salling, Millicent Shapiro, Amy Storey, Stephen Sham, Katherine Surridge, Milton A. Tisdale, Prudence Walker

707 DOUGLAS ST. at the Crystal 5-16 Phone 381-2111

ego interiors 1028 FORT ST

SALE SAVE SALE

ego interiors 1028 FORT ST

DATSUN CENTRE

Victoria's only authorized Datsun Dealer.

What on earth are you waiting for?

1980 210 SUNNY DATSUN

- 2 Door 4 Speed
- Tinted Windshield
- Electric Rear Window Defogger
- Power Assist Brakes
- 6 Year Rust Protection Warranty

$4890

Plus 2% Provincial Sales Tax

DATSUN CENTRE

Fort and Foul Bay 592-2471

800 Block Yates Street 381-5222

Dealer Licence 5059

Valid Value DATSUN

5-16

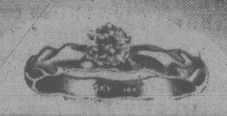

Love is art

Love should be expressed by an artist. In an original creation that reflects an intimacy between the craftsman and his designs. In personally selected fine diamonds and gems. let us create a diamond ring just for you.

Bill Kent

SKY JEWELS

GEMOLOGIST AND GOLDSMITH

Direct Importers of Fine Gems

NOOTKA COURT 385-5144

Humboldt Street across from the Empress

THE VICTORIA COLLEGE OF ART

SPECIAL SIX-WEEK SESSION

MAY 20 - JUNE 27

Full-time from 10 a.m. to 5 p.m. Monday through Friday. Many outdoor workshops. Limited Enrollment.

DRAWING, PAINTING GRAPHICS, HISTORY

Fee: $200

Register Now

PRINCIPAL: Joseph Kyle

ARTISTS: William Porteous, Jack Wise, Flemming Jorgensen

ENQUIRIES: The Victoria College of Art, 1625 Bank Street, Victoria, B.C., Phone: 598-5422

LOUIE'S TV IS PROUD TO PRESENT THE LATEST HITACHI Luminar 20

- Soft touch electronic tuning
- Infrared remote control system
- VIR circuitry, ultra APS/AFC to bring you the sharpest and brightest, most vivid colour picture
- 3 year warranty on all parts and labour
- 20 year warranty on all Solid State parts
- Set up and serviced by our Hitachi specialist

LOUIE'S

TV, VIDEO & STEREO

1669 PEAR ST.

SERVICING VICTORIA FOR OVER 25 YEARS

OPEN MON. to SAT. 9:30 to 5:30 — 477-2879

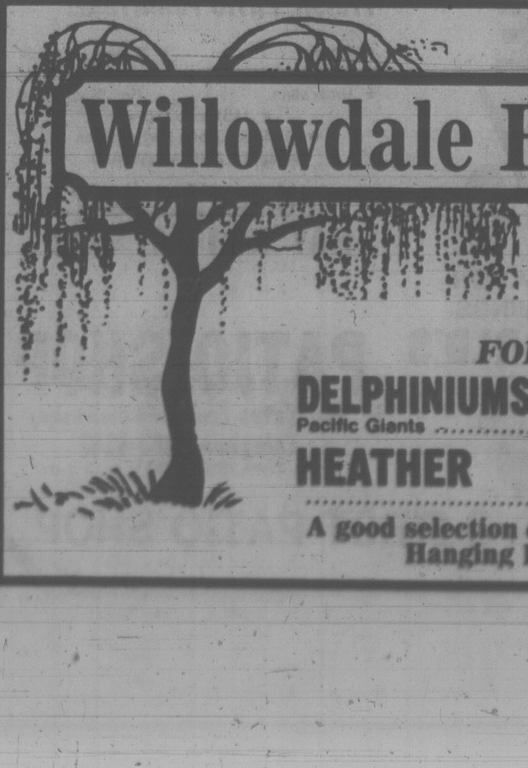

Willowdale Farm

RETAIL NURSERY 6447 West Saanich Rd.

Open 7 Days a Week 8 A.M. to 5:30 P.M.

PHONE 652-2512

FOR SUMMER COLOUR

DELPHINIUMS Pacific Giants 1.95

POTENTILLA 2.45

HEATHER 2.45

HYBRID BROOM 10 varieties 2.45

A good selection of Geraniums, Trailing Geraniums, Hanging Baskets and Bedding Plants

5-16

Gov't promise to students halts martial law protests

SEOUL (UPI) — Student leaders ordered a temporary halt today to the worst anti-government demonstrations in 16 years to await the government's response to their demand for the lifting of martial law.

The demonstrations, in which more than 100,000 students battled police in the streets of Seoul and provincial town Thursday, left one dead and 113 injured, nearly all police.

The student leaders of 33 universities and colleges, however, today called a temporary end to the demonstrations against martial law "in the interest of the whole nation" and to wait for the government's response to lift martial law and speed up democratic reforms.

South Korean Premier Shin Hyon-hwack, who broadcast a special appeal urging students to refrain from further activism to prevent a tragic situation, said the government is willing to honor the students' demands and settle the political turmoil.

But he gave no specifics.

Informed government sources said President Choi Kyu-hah still plans to cut short his Middle East trip and return home today, one day ahead of schedule, to cope with the crisis.

Shortly after the student decision, the U.N. Command reported that American troops manning a guard post in the Demilitarized Zone near the truce village of Panmunjom exchanged gunfire with North Korean intruders Thursday.

Police reported 113 people, including 100 policemen, were injured in Seoul and provincial areas in the third straight day of fighting Thursday. The capital reported the highest casualty toll of 85.

An estimated 70,000 students poured from universities in Seoul and marched toward government buildings, demanding an end to martial law and the removal of government officials tied to the repressive regime of slain President Park Chung-hee.

The students, from 58 universities and colleges, shouted "Lift martial law!" and demanded the removal of Premier Shin and acting Director of the Korean Central Intelligence Agency Chun Doo-hwan.

Shin and Chun were criticized for supporting the political polices of Park, whose assassination in October prompted the martial law declaration.

International peace meet urged

WARSAW, Poland (UPI) — The Warsaw Pact military alliance issued a major policy statement today calling on world leaders to convene an international peace conference in an effort to stamp out war.

The declaration, issued at the end of a two-day 25th anniversary summit of the Soviet-satellite pact, also urged a "political solution" to the crisis in Afghanistan, firmly supported Iran and condemned the failed U.S. hostage rescue attempt.

The final declaration urged the convening "in the nearest future (of) a top-level meeting of the leaders of states of all the regions of the world," who should "focus their attention on ... the task of removing the hotbeds of international tension and preventing war."

Repeating the Soviet position on Afghanistan, the Warsaw Pact said the Eastern bloc "stressed the necessity for a political settlement" and said Soviet troops would be withdrawn "once any forms of outside interference directed against Afghanistan are completely discontinued."

On Iran, pact members "expressed their support for the inalienable right of the Iranian people to self-determination and to charting the road of their development without any outside interference." It also sharply condemned the abortive American effort to rescue the hostages.

Tanzania's plans to help Uganda

DAR ES SALAAM, Tanzania (UPI) — President Julius Nyerere, who sent Tanzanian troops into Uganda last year to help overthrow dictator Idi Amin, reluctantly accepted the latest military coup in the East African nation, diplomats said today.

They said Nyerere has also offered a plan to return impoverished Uganda to elected civilian rule within three months.

With 10,000 Tanzanian troops remaining in Uganda, outnumbering the Ugandan army by 2-1, Nyerere's attitude toward the coup that ousted President Godfrey Binaisa was considered essential.

Nyerere has not made a public statement about the coup, but diplomats said in private briefings he has claimed having no advance knowledge of the takeover of the country, now ruled by a six-man military commission.

Tanzanian troops did not interfere with the takeover, although Nyerere has reportedly ordered his troops in Uganda to guard Binaisa in the event the ruling military commission attempts to arrest him.

Nyerere sent Tanzanian troops into Uganda in April, 1979.

CORRY'S
★ Attracts and kills far more slugs and snails
★ Approved for strawberries and vegetable gardens
★ Will not poison soil nor harm plants
★ Quality results YET CORRY'S CONTAINS LESS CHEMICALS THAN ANY OTHER BRAND. (Check labels)

Victoria Day Sale

PATIO TOMATO
BIG BUSHY PLANTS
1 gal. tubs .... 99¢
2 gal. tubs 1.89
PATIO TUBS
for balcony or deck
SPECIAL 8.49
filled with assorted plants in bloom
GOOD ASSORTMENT OF BEDDING PLANTS
69¢ pkg. 8/5.00 12/7.50
● MIXED BASKETS ... 7.95
● IVY GERANIUM BASKETS 7.95
● CLEMATIS .... 2.49 - 3.95 ea.
Good selection of pesticides and insecticides. Choice assortment of house plants.

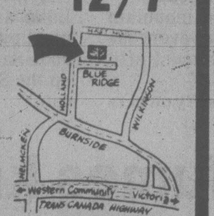

OPEN 9-5 7 days a week
mackintosh greenhouses
1375 Blue Ridge Rd. OFF HOLLAND
5-16

ONE PRICE
5 STYLES
OF TEAK STEREO BENCHES
$198.

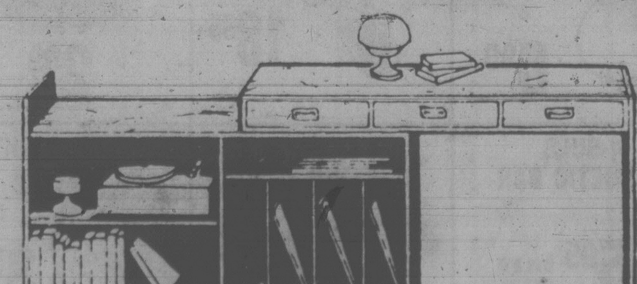

NOT EXACTLY AS SHOWN

5 Attractive Styles, Take Your Choice At This One Low Price. Slight Imperfections Will Not Affect The Striking Beauty of the Fine Wood. Limited quantities. Assembled. Sold as is.

tecum
tecum teak furniture
1950 BLANSHARD ST., VICTORIA, 382-7238
OPEN 7 DAYS A WEEK, SUNDAY 12 to 5
CHARGEX VISA
5-16

HEAR it RIGHT at KELLY'S

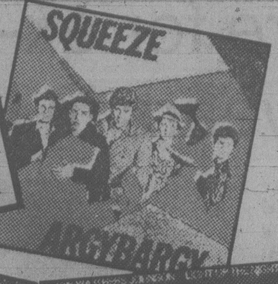

NOW ONLY 3.98 EA. L.P. TAPES 4.98 WHERE AVAILABLE
A&M
SQUEEZE
Argi Bargi
BROTHERS JOHNSON
Light Up The Night
NAZARETH
Malice In Wonderland
TORONTO
Lookin For Trouble

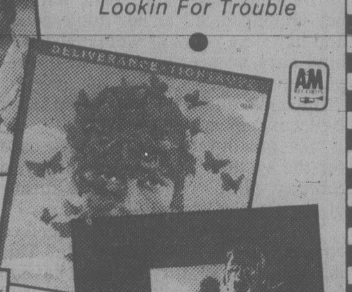

NOW ONLY 3.98 EA. L.P. TAPES 4.98 WHERE AVAILABLE
CBS
ANGEL CITY
Face To Face
JOE PERRY PROJECT
Let The Music Do The Walking
DELIVERANCE
Tight Rope
BOZ SCAGGS
Middleman
BILLY JOEL
Glass Houses

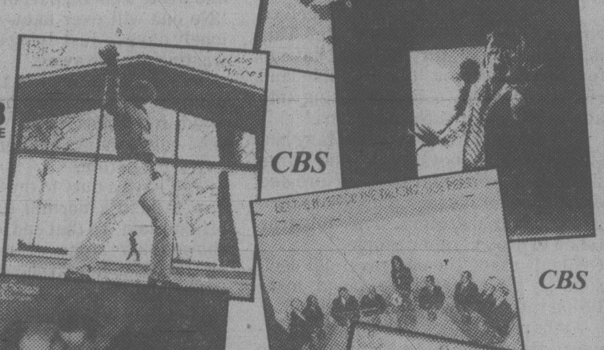

4.48 EA. L.P. TAPES 5.48
LONDON
"PAVOROTTI"
O Sole Mio
King Of The High C's
Favorite Tenor Arias
In Concert
Lincoln Centre

ALL THAT JAZZ
Soundtrack
MARTHA & THE MUFFINS - Metro Music
LIPPS INC.
Mouth To Mouth
10 C.C. - Look Hear
polyGram

NOW 7.48 EA. L.P. TAPES 8.98
ERIC CLAPTON
"JUST ONE NIGHT"

NOW ONLY 3.98 EA. L.P. TAPES 4.98
ROGER WHITTAKER
Greatest Hits
DARYL HALL
Sacred Songs
GRACE SLICK
Dreams
POWDER BLUES
Uncut
RCA

NOW 4.48 EA. L.P. TAPES 5.48
JAMES GALWAY
"SONGS OF THE SEASHORE"

HEAR it RIGHT
PRICES EFFECTIVE MAY 16-20
OR WHILE QUANTITIES LAST
VISA master charge

Kelly's
VICTORIA
728 Yates St.
388-5502
"THE PLACE FOR DISCOUNT RECORDS & TAPES"
5-16

Israel attacks Palestinian targets in Lebanon

BEIRUT (AP) — Israel mounted helicopter and gunboat attacks on Palestinian targets in southern Lebanon Thursday night and incomplete casualty reports said 11 persons were killed and 17 wounded.

A spokesman for the governor's office in Sidon, the southern provincial capital, said today seven guerrillas from the pro-Syrian Saiqa guerrilla army were killed by an Israeli "booby-trapped object."

The spokesman said the object was left by an Israeli raiding party that arrived by helicopter at a guerrilla base near the Lebanese village of Kfarwa, 15 kilometres north of Israel's northern Galilee panhandle.

Saiqa guerrillas took the device for examination at the group's offices in Sidon, 40 kilometres south of Beirut, where it exploded, killing seven and wounding four, the spokesman said.

He said a helicopter gunship rocketed a cement truck travelling near the Kfarwa guerrilla base, killing its 35-year-old Lebanese driver and setting the vehicle ablaze.

Three Palestinians were reported wounded in the raid at Kfarwa, which is close to the market town of Nabatiyeh, the main guerrilla stronghold in southern Lebanon. Nabatiyeh was pounded by artillery from Israel and from the "Free Lebanon" enclave of the Israeli-backed Christian rightist militia, the spokesman said.

Meanwhile, the port city of Tyre, about 50 km to the west, came under a heavy fire from Israeli naval boats, said a spokesman for the governor of Tyre. He said one Palestinian man and two women were killed and 10 other persons were wounded in the bombardment.

In Tel Aviv, the Israeli military command said its soldiers returned safely from raids on guerrilla targets mounted as a "preventive action" to disrupt guerrilla preparations for attacks on Israel.

Lebanese Prime Minister Salim el-Hoss condemned the attacks as "a new evidence of Israel's arrogance and defiance of UN resolutions and international principle."

Thursday night's attack came one day after Egypt's decision to suspend indefinitely its participation in Palestinian autonomy negotiations with Israel and one week after Israeli naval commandos raided guerrilla concentrations at the southern Lebanese town of Damour and near the fishing village of Saksakieh. Six Palestinians were reported killed in the May 8 attack which followed a Palestinian ambush in the occupied West Bank town of Hebron in which six Israelis were killed and 16 wounded.

In Egypt, President Anwar Sadat's government called on the United States for a new initiative to break the impasse in Israeli-Egyptian efforts to work out an autonomy plan for the 1.2 million Palestinians living under Israel rule on the occupied West Bank of the Jordan River and in the Gaza Strip.

Sadat told his parliament Wednesday that he had agreed, at the urging of President Carter, to return to the bargaining table in a bid to reach an agreement before the May 26 target date set in the Camp David agreement. But Sadat reversed himself on Thursday, saying he would not resume the talks.

Dr. Butros Ghali, Egypt's minister of state for foreign affairs, blamed the shift on a proposed Israeli law that he said was tantamount "to annexation" of East Jerusalem, the Arab district captured by Israel in the 1967 Middle East war. Ghali said Sadat did not know about the measure when he agreed to resume the talks with Israel.

Israeli Prime Minister Menachem Begin said Egypt has no valid reason for refusing to negotiate and was giving "only pretexts" for halting the talks. Begin said the draft law on Jerusalem "does not vary by one sentence" from a document read to Sadat last July. He said Egypt was fully aware of Israel's position that Jerusalem, including the eastern Arab sector, is fully annexed to Israel and cannot be included in the autonomy plan.

The draft bill, which passed the first stage of the Israeli legislative process on Wednesday, declares Jerusalem is the capital of Israel and is indivisible between Arabs and Jews. The bill must be approved three more times by parliament before it becomes law.

What future for ex-con 11 of 22 years in jail?

LONDON (AP) — Pretty, pixie-like Mary Bell was a 10-year-old schoolgirl when she was charged with strangling two toddlers in her hometown of Newcastle-on-Tyne in northeastern England.

Tried as an adult at 11 and convicted of manslaughter, she spent part of her childhood, all of her adolescence and her first years of womanhood behind bars, in a prison system ill-prepared to deal with a child.

But on Wednesday, 22-year-old Mary Bell was released on probation.

"She has in fact become a test case for the system," said Gitta Sereny, a *Sunday Times* reporter and author of *The Case of Mary Bell.*

"Will the treatment she received enable her to lead a normal life? This is, indeed, what Mary Bell will have to teach us: whether it is possible and right to nurture a human being into adulthood under such conditions."

The judge at her trial said Mary had strangled two boys, four and three years old, "solely for the pleasure and excitement of murder. This girl is dangerous, and therefore steps must be taken to protect other people."

Officials made the controversial decision to place her in a penal institution rather than a mental hospital.

Authorities quickly realized, however, they had no suitable place to confine a young girl. She went first to Red Bank Boys' Institution and at 16½, Mary was remanded to a women's prison with prisoners twice her age.

In the early 1970s, her budding maturity only made her more depressed. She wrote a poem, part of which reads, "No one will ever know the pain, the lonely days ... Just dying every second, wasting my life away."

A year ago, Mary was transferred to Askham Grange, an open prison set amid rose beds, wide lawns and a reed-edged lake, and gradually prepared for parole.

"We have a duty to try to teach Mary how to lead a normal life," a prison official said. To that end, officials even showed her some of the hate mail addressed to her so she could get used to it.

That may be some of the most useful preparation she has received. In her hometown, where angry neighbors smashed rocks through her family's windows 12 years ago and vandals broke into the house and destroyed furniture, feelings still run high.

Chrysler shutting big-car plant

DETROIT (AP) — Chrysler Corp. will close its big-car assembly plant here at the end of the current model year, bringing to a halt — at least temporarily — production of all full-sized cars, the company said today.

Closing of the Lynch Road plant "may not be permanent," the company said. "In the event of a reasonably stable market, the Lynch Road facility could be reopened in future model years."

Lynch Road employs 1,960 production and maintenance workers and 320 white-collar employees.

It will be the struggling auto-maker's third closing of an assembly plant this model year.

Chrysler had closed its car assembly plant in nearby Hamtramck, Mich., in January and last week said it would close its truck plant in Fenton, Mo., at the end of the current model run.

The latest closing will leave Chrysler with five car and two truck assembly plants in the United States and Canada for the 1981 model year. The two Canadian assembly plans — one car and one truck — are both in Windsor, Ont.

Sales of cars made at Lynch Road — the Chrysler New Yorker and Newport, Dodge St. Regis and Plymouth Gran Fury — have been falling faster than over-all sales for the company or the industry as a whole.

Chrysler had a 109-day supply of those cars at the beginning of the month. Generally, a 60-day supply is considered normal.

Sales of those full-sized models fell 41 per cent for the first four months of the year compared with the same period of 1979, while sales of Chrysler's domestically-built cars dropped 30 per cent.

The Lynch Road closing had been rumored for months, and Chrysler has said more plant closing are possible.

Last week the U.S. company reported a loss of $449 million for the first quarter. The company's application for up to $1.5 billion in U.S. government loan guarantees was approved in the same week. The Canadian and Ontario governments also guaranteed $200 million in aid to Chrysler Canada Ltd.

EUROPEAN
SKIN CARE CENTRE
Dr. W. V. and Mrs. Sharka Nykodym
TREAT YOURSELF TO SOMETHING SPECIAL
A relaxing facial or a gift certificate for one at 20% OFF. Special in effect 'til June 4th.
383-2818
1175 Douglas at View
(Commerce Mall)
ROSAGRAF Cosmetics International
5-16

Police blockade irks volcano-area residents

LONGVIEW, Wash. (UPI) — Property owners in the Spirit Lake area of volcanic Mount St. Helens plan to organize an automobile convoy Saturday to protest an order that keeps them from their homes, one of the residents said today.

Pauline Lund, 46, said she and her husband, Jim, 47, had continued to live at their home near Spirit lake after the volcano began erupting March 27.

They stayed there and commuted by day to their jobs in nearby towns until last Friday, when Skamania County sheriff's deputies halted them at a roadblock 4 miles from their home.

Mrs. Lund said they were threatened with a $500 fine or a 6-month jail sentence if they were caught inside the "Red Zone" within a 5-mile radius of the mountain closed by Gov. Dixy Lee Ray to everyone but scientists and law enforcement officials.

She said she and other property owners were "ticked off" because they weren't given time to remove their belongings and because the closure order exempted stubborn Harry R. Truman, 83, who has refused to leave his lodge at the lake.

Mrs. Lund and her husband also are worried about their 8-year-old cat, Princess, who has no one to feed her at the house. The Lunds are staying with their daughter in Longview.

"Our cat still hasn't been fed," Mrs. Lund said. "The Boy Scouts and the YMCA were allowed to go up there and remove stuff from their camps. We feel we should have the same choice as Truman. We feel we should be allowed to go in and get our property.

"We're trying to get a hold of everybody we can who owns cabins in the Spirit Lake area," Mrs. Lund said. "We're meeting at the school in Toutle Lake at noon Saturday, then we're going to drive up the Spirit Lake Highway as far as we can."

INSTANT ACTING ALL PURPOSE
RX-15
MAKES GARDENS
ZOOM
GIVES MORE LIFE
TO LAWNS AND PLANTS
Home gardeners coast to coast report:
Mums, roses, lawns, trees, vegetables bloom in virtually ANY soil... even sand! Your lawn becomes a thick carpet of golf course green, your trees, shrubs, berries and vegetables just burst with health and vibrant beauty.
Amazing RX-15
guarantees FAST RESULTS or money back
RX-15 ALL PURPOSE PLANT FOOD 15-30-15
RX-30 Evergreen Food
A great product formulated especially for Evergreen trees and shrubs, and for indoor "greenery", ivy, philodendron, etc. When used as directed RX-30 prevents CHLOROSIS (yellowing) and evergreens produce new growth.
AT YOUR FAVORITE HARDWARE OR GARDEN SUPPLIES DEALER

Israeli inflation 123%, Britain's less but rising

TEL AVIV (AP) — Israel's consumer price index rose 10.2 per cent in April, bringing the 12-month inflation rate to 123 per cent, the government statistics bureau reported Thursday.

"This is more than a red warning light, it's a bonfire," said Finance Minister Yigal Hurvitz in an state radio interview. "I will do everything in my power to end this phoney, staged prosperity . . . so that the economy does not completely collapse."

Israel's soaring inflation — 111 per cent in 1979 — is a major cause for the decline in public approval of Prime Minister Menachem Begin's government.

The latest statistics came only days after the state comptroller warned that Hurvitz's tough anti-inflationary policies are not stemming the price spiral nor the climbing foreign debt which threatens, if unchecked, to bankrupt the country.

Israel's foreign debt was $11 billion in January and is increasing by $3.6 million a day, the comptroller said.

He said Hurvitz's program of stiff price increases — the latest a 36-per-cent increase in fuel prices in April — is barely keeping up with devaluations of Israeli currency.

Meanwhile in London, treasury figures released today show Britain's annual inflation rate has doubled since Margaret Thatcher became prime minister a year ago.

The yearly rise in retail prices for the 12 months to April this year worsened to 21.8 per cent. This compared with annual rates of 19.8 per cent recorded last March, and 10.3 per cent at the time of the general election in May, 1979.

The jump in inflation is accompanied by a relatively high level of unemployment, 6.3 per cent of the work force.

Mrs. Thatcher and her Conservative treasury ministers are attempting to curb inflation by a tight squeeze on credit and rigid control of the money supply.

The inflation-rate jump to its highest level in more than four years follows boosts in the prices of gasoline, alcohol, food, gas, electricity and in housing and water charges.

The inflation figures have been attacked by the Labor Opposition whose leader, former prime minister James Callaghan, brought down the annual rate to 7.4 per cent in July, 1978. In August, 1975, the year-to-year figure had peaked at 26.9 per cent.

Sewer fumes kill woman

DE PUE, Ill. (UPI) — Hydrogen sulfide fumes that seeped through a sewer system killed one woman and injured her husband and son, and forced the evacuation of hundreds of their neighbors.

Residents living on the south side of the Illinois River town of 2,000 were allowed to return to their homes late Thursday once the Illinois Environmental Protection Agency could test for gas.

Officials said it was lucky more residents did not succumb to the deadly gas.

The source of the fumes was not immediately determined, although there was a spill of sulfuric acid at a Mobil Chemical Co. plant nearby.

John Muraro, spokesman for the state EPA in Springfield, said the spill might have been related to the formation of the gas but there was no direct evidence of that.

Josephine Huerta, 57, was killed and her husband, Jose, 55, was overcome by the fumes and hospitalized in critical condition. Both had investigated a smell of gas in the basement of their building. Their son, whose name was not released, was treated and released.

A hospital spokesman said, "... There was nothing unusual about the house. It was just that they happened to go down there (to the basement) when they did."

The spokesman said other residents along the sewer line were "very lucky" they didn't go into their basements at the time.

Mel's BARGAINS
USED FURNITURE and APPLIANCES
3460 QUADRA 384-3152

THE CORPORATION OF THE DISTRICT OF SAANICH
ZONING BY-LAWS
NOTICE OF PUBLIC HEARING
Notice is hereby given that all persons who deem their interest in property affected by the following proposed by-laws will be afforded an opportunity to be heard before the municipal council on the matters contained therein at a PUBLIC HEARING to be held in the COUNCIL CHAMBER, Saanich Municipal Hall, 770 Vernon Avenue, on MONDAY, May 26, 1980, commencing at 7:30 p.m.
(a) "ZONING BY-LAW, 1978, AMENDMENT BY-LAW, 1980, No. 4467".
To rezone Lot 2, Section 53, Victoria District, Plan 6824 (4201 Tyndall Avenue) from Zone District RS-6 (detached housing — 780m2) to Zone District P-3 (church).
(b) "ZONING BY-LAW, 1978, AMENDMENT BY-LAW, 1980, No. 4468".
To rezone Lot A, Section 55, Victoria District, Plan 11973 (northeast corner of Shelbourne Street and Feltham Road) from Zone District CS-2A (local service station commercial) to Zone District C-2 (general commercial).
A copy of the proposed by-laws may be inspected at the Municipal Hall, 770 Vernon Avenue, between the hours of 8:30 a.m. and 4:30 p.m., Monday to Friday, except Statutory Holidays.
"R. M. SHARP"
Municipal Clerk

"Le COTEAU FARMS"
304 WALTON PLACE OFF OLDFIELD ROAD
10 miles from city centre
"BUY DIRECT FROM THE GROWER"
COME SEE US TODAY!
TOP QUALITY, PERSONAL ATTENTION
LARGE SELECTION OF . . .
HOUSE PLANTS
• Gloxinias • Hibiscus
• Tree Hibiscus • Lantanas
• Foliage Plants and many more
HANGING BASKETS
• Geraniums • Fuchsias • Black Eyed Susan
• Impatiens — or plant your own basket or planter
Open 8 A.M. Daily
658-5888
5-16

PORCELAIN
by
HARLAN HOUSE
Exhibition ends 5:30 p.m. Saturday May 17, 1980
The Quest Gallery
1023 Government St.
382-1934
(Corner of Fort and Government)
Open Mon.-Sat. 9-5:30 p.m.
Thurs. and Fri. nights 'til 9:00

LIGHTWAY
ALL TIFFANYS In Stock 20% OFF
BRASS HINGE FAN 250.00 3-YEAR GUAR. Wooden Blade
TRIPLE SWEDISH BALL 43.95
SWEDISH BALL 8" 6.99
DECORATOR MIRROR 18.95
BEDROOM SQUARE 2.99
4-BULB COSMETIC BAR 15.95 BULBS EXTRA
DOUBLE SPOTLIGHT 22.95
PATIO LIGHT 3.50
IF YOU'RE LOOKING FOR QUALITY, SELECTION AND VALUE IN LIGHTING, YOU'RE LOOKING FOR . . .
lightway
Lighting fixtures and accessories inc.
OPPOSITE WOODWARD'S MAYFAIR
695 ALPHA ST. 384-9359
MON.-FRI. 8:30 A.M. — 5:30 P.M.
SATURDAY 9 A.M.-4:30 P.M.
BURNSIDE ALPHA TOLMIE NATURE'S ENERGY SHOP LIGHTWAY DOUGLAS MAYFAIR WOODWARD
5-16

VICTORIA'S DAILY Classified

INDEX

VITAL STATISTICS
1 Births
8 Miscellaneous Cards of Thanks
308 Deceased Cards of Thanks
305 Deaths and Funerals
312 Florists
310 Funeral Directors
309 In Memoriam
313 Miscellaneous
311 Monuments

NOTICES
14 Announcements
16 Catering, Banquets and Reception Rooms
15 Coming Events and Meetings
20 Lost and Found
18 Places to Visit

EMPLOYMENT
28 Employment Service
21 Help Wanted — General
22 Office Help
26 Part Time — Temporary Help
24 Sales Persons and Agents
30 Situations Wanted
23 Skilled Trades
25 Teachers

BUSINESS SERVICES
36 Services Directory

PERSONAL SERVICES
33 Bands, Musicians and Orchestras
40 Business Personals
43 Dancing
42 Education
41 Legal Services
71 Music Teachers
39 Personals
34 Pre-Recorded Music
32 Trade Schools
38 Travel

MERCHANDISING
83 Aircraft
117 Antiques and Arts
78 Bicycles
80 Boats and Marine
65 Building Supplies
93 Cameras, Supplies and Photo Finishing
127 Chicks, Poultry, Hatching Eggs, Supplies
101 Children's Miscellaneous
116 Coins and Stamps
135 Farm Implements
60 Fuel
97 Furniture
105 Garage Sales
120 Garden Supplies
99 Groceries, Meats and Produce
95 Heating & Fireplaces
130 Heavy Equipment and Machinery
128 Livestock, Supplies and Events
96 Major Appliances
100 Miscellaneous for Sale
103 Miscellaneous Wanted
109 Miscellaneous to Rent
77 Motorcycles
70 Musical Instruments
125 Pets and Supplies
92 Sporting Goods
81 Sailboats
94 Store and Office Furniture and Equipment
115 Swaps
63 Timber
98 TV, Stereo, Radio Sales and Service
112 Wanted to Rent, Miscellaneous

AUTOMOTIVE
155 Automobile Financing and Insurance
164 Auto Body and Painting
168 Campers, Trailers and Motor Homes
166 Cars and Trucks Wanted
150 Cars for Sale
148 Lease Vehicles
149 New Car Directory
160 Parts, Accessories and Service
151 Sports, Import Cars
158 Tires
154 Trucks, Buses and Vans
156 U-Drive and Auto Washing

ACCOMMODATION
185 Convalescent and Rest Homes
175 Hotels
178 Summer Homes, Cottages and Resorts
181 Tourist Accommodation

RENTAL
201 Apartments to Rent, Furnished
200 Apartments to Rent, Unfurnished
203 Apartments Wanted
206 Duplexes to Rent
207 Duplexes Wanted to Rent
202 Furniture to Rent
215 Halls, Warehouses, Stores and Offices to Rent
197 Housekeeping Rooms to Rent
199 Housekeeping Rooms Wanted
211 Houses to Rent, Furnished
210 Houses to Rent, Unfurnished
212 Houses Wanted to Rent
205 Rental Agencies
190 Room and Board
191 Room and Board Wanted
193 Rooms to Rent
194 Rooms Wanted
204 Shared Accommodations

FINANCIAL
155 Automobile Financing and Insurance
233 Mortgage Loans and Insurance
234 Mortgages for Sale
230 Personal Loans and Insurance
235 Wanted to Borrow

REAL ESTATE
280 Acreage for Sale and Wanted
240 Business Opportunities
241 Business Opportunities Wanted
247 Commercial or Industrial Properties
258 Condominiums
253 Country Homes and Properties
270 Exchange Real Estate
290 Farms for Sale and Wanted
263 Garages for Sale, Rent, Wanted
293 Gulf Island Properties
250 Houses for Sale
265 Houses Wanted to Buy
295 Listings Cancelled
268 Listings Wanted
271 Lots for Sale
294 Mainland and Out-of-Province Properties
169 Mobile Homes and Parks
273 Property for Sale
274 Property Wanted
244 Revenue Property
245 Revenue Properties Wanted
259 Townhouses
285 Up-Island Properties
256 Waterfront Properties

386-2121

Monday through Friday, 8 a.m.-6 p.m. Saturday, 8 -5:30 p.m.

CLASSIFIED ADVERTISING RATES

All rates quoted are for insertion in both The Daily Colonist and Victoria Times.

SPECIAL PRIVATE PARTY WORD RATES

10 word minimum

1 or 2 days
15c per word per day

3 to 5 consecutive days
12c per word per day

6 consecutive days or more
10c per word per day

Real estate, mobile home, rental, clubs, organizations and business advertising does not qualify for these rates.

GENERAL WORD RATES

10 word minimum

1 or 2 days
19.75c per word per day

3 to 5 consecutive days
16.00c per word per day

6 or more consecutive days
13.75c per word per day

SEMI-DISPLAY LOCAL RATES

Any advertisement which varies from 6 pt. regular classified style shall be considered semi-display.

14 agate lines per column inch.

1 or 2 days
71.50c per agate line per day

3 to 5 consecutive days
64.50c per agate line per day

6 or more consecutive days
57.25c per agate line per day

Contract rates for local businesses available on request.

NATIONAL AND OUT OF PROVINCE RATE

Regular Classified 22¢ per word.
Semi-Display 85¢ per agate line.
14 agate lines per column inch.

BIRTH NOTICES

Up to 30 words $4.00
Each additional word 15c

DEATH NOTICES, MEMORIAL NOTICES AND CARDS OF THANKS

61.50c per count line per day

3 consecutive days
53.25c per count line per day

PRIVATE BOX NUMBERS
$3.50

Private Victoria Press box numbers are for use only in conjunction with advertising published in the Victoria Times and The Daily Colonist.

VICTORIA OFFICE
2621 DOUGLAS ST. V8W 2N4
Classified counter service, 8:30 a.m. to 5:30 p.m., Mon. to Fri. Closed Saturday.

DUNCAN OFFICE
Advertising, Circulation, Editorial and General Information.
746-6181.
109 Ingram St. V9L 1N8

TERMS OF PUBLICATION

F.P. Newspapers Limited shall not be liable for non-insertion of any advertisement beyond the amount paid for such advertisement.

In the event of error occuring the liability of F.P. Newspapers Limited shall not exceed the charge for the space actually occupied by the item in question.

All claims of error in publication shall be made within 12 hours thereafter and if not made shall not be considered. No claim will be allowed for more than one incorrect insertion nor for errors not affecting the value of advertisement.

All estimates of cost are approximate. Advertisers will be charged with space actually used.

All advertising copy will be subject to the approval of the Victoria Press, who reserve the right in its sole discretion to classify, reject or insert copy furnished.

All advertisements must comply with the British Columbia Human Rights Act. This act states no advertisement may state or imply a preference, limitation or specification on the basis of an applicant's race, religion, colour, marital status, ancestry, place of origin, age; or sex (unless the matter relates to the maintenance of public decency AND prior approval has been obtained through the Human Rights Branch).

While every endeavor will be made to forward replies to box numbers to the advertiser as soon as possible, we accept no liability in respect of loss or damage alleged to arise through either failure or delay in forwarding such replies, however caused, whether by negligence or otherwise.

NOTICE OF COPYRIGHT

Full complete and sole copyright in any advertisement produced by F.P. Newspapers Limited is vested in and belongs to F.P. Newspapers Limited, provided, however, that copyright IN THAT PART AND THAT PART ONLY of any such advertisement consisting of illustrations, borders, signatures or similar components which is, or are, supplied to Victoria Press by the advertiser in the form of reproduction proofs, veloxs, etc., and incorporated in said advertisement shall remain in and belong to the advertiser.

CIRCULATION INFORMATION

The Daily Colonist 383-4111 Victoria Times 382-3131

Wherever carrier service is maintained, $4.50 per month.
By mail — Vancouver Island and Gulf Islands, $7.00 per month, $20.00 per 3 months, $40.00 per 6 months, $80.00 per year. Rest of Canada, $8.00 per month, $22.50 per 3 months, $45.00 per 6 months, $90.00 per year.
Outside Canada, $20.00 per month, $240 per year.

BY MAIL
Saturday Times Only Sunday Colonist Only
Canada 60 cents per copy, $30.00 per year; Outside Canada, $1.10 per copy, $55.00 per year.

The Daily Colonist Second Class mail registration No. 0516.
Victoria Times Second Class mail registration No. 0625.

ISLAND REPRESENTATIVES
Duncan, Chemainus — Mr. HILTON HOLT 746-6181
Nanaimo 758-9633 Lake Cowichan 749-6206
Port Alberni — Mr. Fred Suhr 723-8312

1 BIRTHS

BRAND — Born to Carol, a girl, April Lee, 6 lbs. 4 ozs., on April 25, 1980. A sister for Kevin. Thanks to Dr. Faulkner, Staff at Royal Jubilee Hospital and special friends (Irene, Earl, Heather and Al).

L'HEUREUX — Born to Randy and Brigitte (Hoheisel), a boy, (Finally), Brendan Jacob, 8 lbs. 5 oz. on May 3, 1980. Thanks to Dr's. Ridyard and Donaldson and the Staff at Victoria General Hospital. (Insured).

McCAY — Doug and Lynn are pleased to announce the arrival of Graham Stuart, 6 lbs. 14 oz., on May 8, 1980 at Royal Jubilee Hospital. A baby brother for Ryan.

RUSH — Born to Tom and Yvonne, a boy, Donovan Christopher, 9 lbs 4 ozs., 22 inches, on April 28th, 1980. Thanks to Dr. Stevens and Staff at Jubilee Hospital.

STEVENS — Born to Steve and Lorie, a girl, Amber Dawn, 7 lb. 14½ ozs., on May 12, 1980. A sister for Christina. Special thanks to Dr. Domke, Dr. Morrison and excellent Maternity Staff at V.G.H.

14 ANNOUNCEMENTS

ANTIQUE SALE & SHOW
This Week Till Saturday
Hillside Mall
Don't Miss It!

VICTORIA DAY COSTUMES for rent. Hundreds to choose from. Metropol, 541 Johnson Street.

SUSSEX SQUASH CLUB, SPECIAL general meeting, May 29th, 6:30 pm, Boardroom, Princess Mary Restaurant Vessel.

ROYAL OAK DRUM CORPS hamper winner, #6001 Mrs. Money.

15 COMING EVENTS AND MEETINGS

ATHLETICS BINGO
EVERY WEDNESDAY
VICTORIA CURLING CLUB
Early Birds 6:45 p.m.

SWAP & SHOP
ESQUIMALT SPORTS CENTRE
1151 ESQUIMALT RD.
SUN MAY 17TH
10am to 4pm.
ADMISSION 25¢
FOR INFO 386-3261

ESQUIMALT LIONS BINGO
OAP HALL
1600 GOVERNMENT
FRIDAY, MAY 16
EARLY BIRD 6:45
ADMISSION $1.00

JUAN DE FUCA LACROSSE
BINGO
MAY 18
AND EVERY SUNDAY
Langford Legion Station Rd
EARLY BIRDS 6:45
JUST UNDER
$1000
In prizes last week

PENINSULA SINGLES CLUB
Dance at McMorran's Seaview Room, 5110 Cordova Bay Road, Friday May 16th. Dress informal, 9-1. All singles, divorced, separated or widowed persons welcome. Tickets at Hillside Mall. For information and reservations call 479-7195.

CONDOMINIUM SEMINAR for women owners and prospective buyers — Sunday, May 25th, 1-4 P.M. at Delta's Laurel Point Inn, Members $5.00. Guests and non-members $7.00 — Greater Victoria Strata Corp. Assn. for details call, Ted Bowden 386-7577.

WELCOME TO VICTORIA SINGLES Happening Dance Saturday May 24th at Leonardo DaVinci Centre, 195 Bay St. 9-1 am. A casual and friendly evening for single people. Admission by ticket only, tickets at Hillside Mall. Phone 595-5281, 474-2618.

10TH ANNUAL SPRING CRAFT FAIRE
McPherson Playhouse
Victoria, B.C.
May 16, 11-7:30 p.m.
May 17, 10-6 p.m.
Free Admission

SWAP AND SHOP
Blanshard Community Centre, 901 Kings Rd. Every Sat. 10-4pm. Great bargains, new items and old. Tables supplied. 388-7696, 387-5506

NOW SUNDAY ONLY
Jacklin Centre Swap Meet every Sunday 9:30 to 3:30. For tables inside or space outside phone 478-4696. 3108 Jacklin Rd. Langford.

SWAPPE & SHOPPE
521 Craigflower Rd, Sundays 10am-4pm. Call 388-6120 weekdays 9am-3pm, Sat. 10am-12pm.

PYROHY SUPPER, FRIDAY, May 16th, 5:30-7:30 pm, Ukrainian Cultural Centre, 3277 Douglas. Information, 479-4384.

OAK BAY FIGURE SKATING Club Annual General Meeting, May 21, 1980, 8 pm, Henderson Park Pavillion (Quail Room).

SILVER THREADS SERVICE Annual Meeting will be held June 10th, 1980, 12 noon, #4 Centennial Square.

MEETING FOR CITIZENS OPposed to Main Land Link. May 25, Sunday 7pm. Empress Tea Room.

20 LOST and FOUND

LOST: OAKLANDS SCHOOL area, young black male cat, white wiskers, neck, feet and tummy. Wearing a white flea collar. Name "Jeffrey". 592-5676. Reward.

LOST FIBREGLASS SADDLE bag cover, tan colour for Harley Davidson motorcyle. Lost between Duncan and Victoria, Saturday, May 10th, Reward. 384-8035 or 598-8788.

LOST: LADIES GREEN AND white chinese silk wallet containing large sum of cash in front of Scotts Restaurant and bus stop on Yates Street. Reward. 385-8814 or 382-6983 after 4:30.

REWARD, SMALL 7 MONTH female Siamese cross, beige and dark brown with white paws and nose, very sadly missed. 384-6064, 595-2423 ask for Chris.

REWARD LEADING TO RECOVERY off lost Doberman Pincher, small female, spayed black with gold markings. Guard Dog. Do Not Provoke. 477-0909.

LOST-METCHOSIN/ROCKY Point area, small brown terrier, collar with name and address, "Amy". Reward. Call Sheila at work 382-3171, home 595-9975.

LOST BUNCH OF KEYS, ONE ring with green runner, on other Virgo key chain, 4 keys, 2 silver, 2 gold, 1 red key. $25 Reward. 388-7066.

LOST: ADMIRALS SQUARE area, grey tabby and white neutered male cat, 1 year old, reward. 384-7947.

20 LOST and FOUND

INJURED 6 YEAR OLD MALE tabby, last seen Oak Bay Junction area struck by car. 595-1962.

FOUND: YOUNG MALE BUDgie, Gordon Head area, intersection Midgard and Palo Alto. Call Pat Sloan 387-3707.

LOST: IN SHELBOURNE HILLside area, full grown female cat, black with white patch on front leg. 592-1503

LOST: MALE WHITE LABRAdor retriever, 16 months old. From KOA on April 1. 478-3332

LOST GOLD BRACELET, James Bay area. $100 reward. Sentimental value. 592-1045.

LOST KEYS AT LAMBRICK Park, Sunday pm, May 11th, 386-3166/369 ask for Gaye.

LOST: ONE SCOTTISH TERrier in Oaklands school area. 595-6827, 383-6624

FOUND FEMALE DOG, black and gold Collie/Shepherd Cross, Metchosin area. 478-8471.

LOST: GARNET CLUSTER pierced earring. Sentimental value. 592-7145.

LOST: WATCH WITH BLACK strap, Hillside Mall, Monday, May 12th. Reward. 592-9250.

FOUND: PRESCRIPTION glasses at Esquimalt Lagoon. 478-6289.

LOST: FRIDAY, HELMCKEN Road area. Lady's gold watch. Reward. 479-1192

FOUND PRESCRIPTION glasses inquire at Naturalizer Shoe Shop, 636 Yates Street.

LOST: OLDER SIAMESE CAT, brown and beige, scared, Gorge-Tillicum area. Reward. 382-5954

LOST: GOLD EARRING WITH pearl, Counting House Cinema area. Reward offered. 652-9974

LOST: 4 STONE FAMILY ring, sentimental value. 479-6134.

LOST BUNCH OF KEYS BEtween Fairfield and James Bay, Wednesday. 384-5831.

LOST: IN GORDON HEAD area, ferret. Reward. 477-6351.

LOST OR FOUND A PET?
478-7333 or 478-8161.

FOUND: BUNCH OF KEYS, Elgin Road. 592-7792

21 HELP WANTED GENERAL

PROGRAM DIRECTOR FOR HOME FOR LEARNING DISABLED CHILDREN
The setting is a home for up to 6 children with behavioral and learning difficulties, staffed by a program director and 5 child care workers plus auxiliary personnel. The children have individualized programs requiring co-operation with schools, parents and other resources.
The position requires a mature person experienced in staff development, designing of programs, interacting with various professionals and agencies, as well as in the daily running of such a home.
The successful applicant should have a Masters Degree in Psychology or special education or equivalent.
Salary $7,340 per annum.
Please apply before June 2nd, 1980 to:
Victoria Press Box 805.

HOUSEPARENTS
Mature, experienced couples to act as houseparents for juveniles placed on remand from the court. The contract length and rates of remuneration are negotiable. The couple should be prepared to offer parenting and supervision in a homelike environment. Parents should be able to develop a positive relationship with the youth by providing structure and assistance in complying with instructions of the court or other systems as required. Ability to work with a Probation Officer and/or Social Worker to develop a plan to stabilize behaviour. For appointment please call 479-4614, Monday to Friday, 8:30-4:30 or write to J. Stewart, Corrections Branch, Ministry of Attorney General, 4216 Wilkinson Road, Victoria, B.C. V8Z 5B2.

Royal Columbian Hospital
MICROBIOLOGY TECHNOLOGIST
Position available for experienced Microbiology Technologist with A.R.T. or equivalent.
Royal Columbian Health Care Centre is a 500 bed acute care major referral hospital for the lower Fraser Valley and is located 20 minutes by freeway from downtown Vancouver.
Please apply in writing and include resume of education and experience to:
Employment Manager
330 E. Columbia Street
New Westminster, B.C.
V3L 3W7

PART-TIME EMPLOYMENT is available immediately in the Canadian Armed Forces (Reserve). Full-time employment is guaranteed during the summer if you want it. If this interests you inquire about the Canadian Scottish Regiment by coming to the Bay Street Armoury (715 Bay Street) or phoning on Tuesday or Thursday evening between 8 and 10 P.M. — rooms 231 or 229, phone 388-3897. Everyone wants experience, we give it. For those too young to join the militia, inquire about the C Scot R cadet corps.

COOKWARE
Established international Canadian company has opening for district manager to organize, promote and manage local sales operation. Salary, commission, bonuses to $40,000. Previous successful management in cookware, vacuums, Tupperware, cosmetics, etc. a must. Franchise possible to right party. Complete resume to: Mr. McFarlane, Nor-Pac Home Products, 101-1670 West 8th Avenue, Vancouver, B.C., V6J 1V7.

THE OPPORTUNITY TO MAKE YOUR MOVE
If you would like to be a part of a growing team and are looking for a good future, we may have the opportunity for you. The individual we seek is a self motivated, people oriented achiever. Able to control costs and promote business is a must. Good starting salary with company benefits and profit sharing. Send resume to: Manager Position, 975 Central St., Prince George, B.C. V2M 3C8.

REQUIRED IMMEDIATELY, maintenance/repairs, to service and maintain 108 bed intermediate care home, in Esquimalt. Qualifications: Grade 10 with trade or vocational school, previous training in plumbing, boiler, and electrical repairs. Gardener, part time, with previous landscaping experience. References required. Apply in person, Mr. E. Tandy, The Salvation Army Sunset Lodge, 952 Arm, Victoria.

VIEW ROYAL
We will have some regular and adult sized COLONIST routes available soon.
(Profits $75 - $300)
near:
-CHRISTIE POINT
-MURRAY DRIVE
-INLET & COLQUITZ
Act now! Call MR. GRAY at 383-4111

STUDENTS
NEED A SUMMER JOB
The 5(BC) Field Battery RCA is now taking applications for the Summer Youth Employment Programme. Anyone interested in an exciting and rewarding summer job with the opportunity for part time winter employment should apply in person to room 213, Bay St. Armoury Tues and Thurs evenings 7:45 to 9:30 or phone 388-3562 anytime.

BABYSITTER WANTED after school, 1 child, Fairfield area. 595-1566 after 6.

OLDER WOMAN WANTED for babysitting. 385-1703.

21 HELP WANTED GENERAL

IMMEDIATE EMPLOYMENT, developer requires the services of a capable person to undertake the developing of land for subdivisions and other projects. Applicants must have civil work experience. Any other experience dealing with real estate would be an asset. We offer salary plus incentive. Please send resume to Victoria Press Box 661.

SOUTHERN VAN. ISL. OFFICE equip. dealer, requires fully qualified technician. Must be capable of supervising apprentices & distributing work. General shop administration as well as doing own share of repairs. Knowledge of a wide range of machines preferred. Principally Olivetti, SCM, & Canon. Salary Commens. w/exper. Apply Victoria Press Box 783.

PERMANENT/TEMPORARY
If you possess a combination of skills such as word processing/typist, accounting/secretarial, and have a minimum of 2 years work experience, send us your resume. Upon review of your qualifications and experience we will call you for an interview. Victoria Personnel Services Ltd., 477 Meredith Cres., V8Z6J4. 479-0133

INVENTORY CREW CLERK
No experience required, must be free to travel, irregular hours, Victoria residents preferred. Full and part time positions available. Call Tuesday May 20 and Wednesday May 21 to 385-3321. Leave your name and phone number so that you may be contacted for an appointment.

HOMEMAKERS
Fernwood Homemaker Service requires homemakers immediately. Part time or full time work available. Also short term live-in. On the job training provided. Starting wage $4.25 per hour. Apply at #101—1711 Cook St. 10 am-2 pm, Monday to Friday.

WANTED, HOME FOR 17 year old boy with social problems. Person(s) should be caring but firm, preferably no children, to work as part of a professional team. Salary $900 per month. Contact Howie Anderson, Ministry of Human Resources, 387-5171.

HOTEL NIGHT AUDITOR. Must be fully experienced. Available to work 5 nights weekly, 11:30 pm to 7:30 am. Excellent working conditions in full class full facility hotel. Good pay. Send to resume and full particulars to Victoria Press Box 747.

MEDIUM SIZED VICTORIA Hotel with multiple food and beverage outlets, seeks young, organized qualified chef. Responsibilites include: full kitchen operation, staffing, quality control and ordering. For interview send resume to Victoria Press Box 523.

ARE YOU UNHAPPY? NEED A change? We have an opening for a fully qualified stylist. Must have own clientele. This is a downtown Unisex salon. High commission and pleasant atmosphere. Part time or full time available. Interested? Call 384-8842, evenings 652-3546.

HOUSEKEEPER WHO enjoys being in charge of plain simple cooking, well presented, required for one person, residing in spacious waterfront city home, on bus route. Own suite. Generous off duty time and excellent cleaning help provided. Phone evenings 592-7880.

DAILY COLONIST
Route available on May 17/80.
Area covered:-
ISOBEL, LODMELL, WEAVER, WALFRED and CUALTA.
Approx. 54 papers on route will pay $80 plus per month.
Please phone MR. MACKLEY, 383-4111 local 164

FIRST COOK
Fully qualified first cook with experience in Chinese cooking and Canadian food for hotel on North Vancouver Island. Good salary plus free room and board, reply to Manager; 112-956-3373

YOUNGER HANDICAPPED woman requires female live in housekeeper companion for weekend relief work (2 days). Must be reliable, capable of some lifting, have a valid driver's licence. Wages, $200 a month. 383-7837.

WAITER/WAITRESS REquired for the dining room located in a full service motor inn. We are looking for a mature and experienced person to join our friendly dining room staff. Apply in person to the Canterbury Inn, 310 Gorge Rd. East.

EXPERIENCED EXECUTIVE housekeeper required by small downtown luxury hotel with very high standards. Must be hard working and able to manage staff of about 25. Resumes will be accepted till May 23. Victoria Press Box 777.

PERMANENT POSITION only. In small but unique restaurant for person efficient in preparing and making sandwiches, plus other general duties, must be swift, alert, and deal with public. Apply 3:30-5pm 730 View Street

MID ISLAND HOTEL REquires experienced dining room cook, also knowledge of coffee shop and banquet preparations. Written resume of qualifications and experience to: Chef, 141 Trans Canada Hwy, Duncan, B.C.

PERMANENT FULL TIME combined therapist or occupational therapist required for 100 bed extended care unit. Grade II position, HSA contract. Apply to B. Allman, Physiotherapy Dept., Cowichan District Hospital, Duncan, B.C. V9L1E5

Cook Required for restaurant in Northern B.C. Phone 773-6458 or 773-9421. Must go through Fort Nelson, B.C. operator.

MATURE DRIVERS, COOK
Full-time positions. Apply at: 858 Esquimalt Rd 8am-4pm. All interviews will be held Thursday May 22nd. No phone calls please.

PROCESS CAMERA OPERATOR
Must have previous experience making line, half tone negative and PMT prints. Apply to Island Blueprint, 905 Fort.

FIGURE ONE SLIMMING STUdios - a European concept in slimming - requires technicians with the following qualifications: RN or PN; estheticians or physiotherapists. Contact Nichole or Maureen at 598-9221

A SUCCESSFUL PERSON TO manage one of our ladies fashion stores in Duncan, B.C. If you can sell, provide leadership and take pride in your service we'd like to hear from you. Send resume to Victoria Press Box 736.

MANICURIST AND EXTENDed fingernails, position now available for experienced technician. Excellent benefits. For more information, call Headliners at 388-6364, 850 Blanshard St.

WANTED LADY TO TAKE place of housekeeper for Saturday and Sunday and two nights sit in during week for middle aged lady. Non smoker preferred. Own transportation. 658-8028 between 6-10 pm.

REQUIRED FOR PRIVATE personal care home. Nursing aids (4 hrs. 4-8 pm). Relief LPN (2 nights weekly and stat holidays). RN (temporary) weekend day shift. Phone 388-7351 for appointment.

SPECIAL PERSON NEEDED for care of active 6-year old boy, Monday to Friday, approximately 8am to 5pm. My home. Interest in the field of special education would be helpful. 592-5172 after 5.

PRESTIGE APARTMENT REquires mature dependable caretaking couple. Some office experience an asset. Competitive wage, ample time off. No children, no pets. Apply Victoria Press Box 672.

21 HELP WANTED GENERAL

EXPERIENCED JANITORess/Janitor for light duty Janitorial, part time evenings, Monday to Friday. Must be bondable and able to work with minimum supervision. Apply to P. O. Box 517, Victoria, B.C.

REQUIRE AMBITIOUS PERson with mechanical aptitude to learn installation of firescreens, stoves, and metal chimneys, plus some stock duties. Reply stating qualifications to Victoria Press Box 709

AREA FOREMAN
for logging company on Vancouver Island for a 3 side stump to dump operation. Reply Victoria Press Box 790.

LIVE IN HOMEMAKER SERvices required for elderly couple in nice, centrally located Gordon Head home. Non drinker, references please, salary negotiable. 592-4283 between 10am and 5pm

"C.C.A. OR INTERMEDIATE to senior student for expanding public practice. Send resume to Stone, Lawrie & Company, 391 Tranquille Road, Kamloops, B.C. V2B 3G4."

PLANT PERSON/SALES clerk. Good knowledge of both indoor and outdoor plants. Part time to full time. Salary negoitable. Highway Plant Mart, 478-2134.

INTERESTED IN BAKING? Worker owned whole food bakery in Victoria seeking energetic reliable person. Experience not a prerequisite. Reply Victoria Press Box 767.

REQUIRE EXPERIENCED restaurant help involving counter sales, order taking and fountain work. Shifts involved. Apply in person to Heritage Village, 321 Belleville St.

REQUIRED IMMEDIATELY experienced waiters/waitresses for Liberto's Restaurant. Apply in person Monday to Friday 10 am to 3 pm, 990 Hillside at Quadra.

WANTED RELIABLE WOMAN to care for 2½—year old girl in own home. Weekdays June/July. Oaklands area. Nonsmoker preferred. 595-9372, 8:30-4:30, weekdays.

WANTED: MANAGER FOR fish and chicken fast-food outlet in Nanaimo. Write Gordon Gonske, 3974 Sahtlam Road, Duncan with resume stating salary desired.

VICTORIA GOLF CLUB
Waitress/waiter required, noon to 4 pm, five days weekly, some evenings. For interview call 598-4321.

NEEDED - RELIABLE, MAture, loving lady (preschooler allowed) to take care of 2½ year old and 2 month old in my home, your own transportation, days only. 474-1549.

REGULAR PART TIME UPholstery Seamstress for busy small shop, top wages. Fully qualified Upholster, full time, top wages. Reply Victoria Press Box 797.

VICTORIA HEALTH CLUB REquires floor instructor for Ladies Gym. Applicants apply in person, weekends 9-12, weekdays 10-1 and 4:30-8:30 at 733 Johnson St.

TYPESETTER REQUIRED BY weekly newspaper, must have experience on computerized typesetting machine with disk drive. Phone 112-248-3202 for interview.

HAIRDRESSER WANTED. ARtistic environment. Diversified stylist wanted for hair dressing salon. Phone now, it'll be fun. 595-2944.

WANTED MATURE COUPLE to manage apartment building. Apply giving particulars to Paul Cummings, 217-121 Rendall St. in Victoria B.C. V8V 2E3.

HAIRSTYLIST, WITH SOME clientele required. Modern, friendly salon. Excellent working conditions. 384-2457 after 6pm.

MATURE LADY TO BABYSIT 4 and 6 year old girls, May 20 to July 11, from 3-11 pm. Own transportation a must. George Jay area. 385-6707 after 5 pm.

WANTED: MATURE LADY TO lovingly care for 2 children, 1 school age and 1 year old, weekdays, my home, references. 385-6277 anytime.

CREATIVE PERSON TO DEMonstrate fabric painting, flexible hours, training provided. Write and tell us about yourself to Victoria Press Box 755

EXPERIENCED CONTRACT drapery installer with own tools and transportation. Part time going to full time. 381-1511 or 656-3340.

EXPERIENCED DENTAL REceptionist required for preventive practice. Hand written application and resume to Victoria Press Box 761.

WAITER/WAITRESS REquired, full time employment with all benefits. Apply in person only; Ingraham Hotel, 2915 Douglas St.

BABYSITTER WANTED, 14 month old girl. Your home or mine. Works shift work. Craigflower-Admirals area. Call between 2-8pm, 388-4598

COLLEGE AND UNIVERSITY students needed as recreation leaders commencing immediately. Salary $120 per week. For information phone 383-1101.

EXPERIENCED CERTIFIED dental assistant required for preventive practice. Handwritten applications and resumes to Victoria Press Box 795

CAN YOU SPARE 3 TO 4 hours, 2 or 3 time a week to cook dinner for my family? If your interested please phone 592-1789 after 5 pm.

REQUIRED IMMEDIATELY, live in babysitter for 3 children, references required. For more information phone 479-5941.

EXPERIENCED SHAKE block cutters. Steady work, $110 per cord. Equipment required. 728-3295 after 8 PM

LIVE IN HOUSEKEEPER companion for working man. Comfortable home. Victoria Press Box 734.

EXPERIENCED DINING room help for night shift only. Apply in person after 4:30 at The Peacock Restaurant.

MOTOR INN REQUIRES night audit staff, experience required. Reply Victoria Press Box 757.

DOUGLAS STREET, A & W Drive-In has openings for full time or part-time cooks. Apply in person at 3335 Douglas Street.

CAR STEREO INSTALLER required immediately for quality shop. Reply to PO Box 158, Victoria, V8W 1K1

WANTED IMMEDIATELY lady's recreational softball pitcher. All games in Langford Colwood area. 478-7739.

PART TIME SALES HELP IN antiques and used furniture. Royal Oak Trading. 4488 West Saanich Road. 479-1913

NEED JAPANESE-ENGLISH speaking person, part and full time, car needed. For details call Vancouver, 604-669-4102.

MATURE HELP WANTED, Monday to Friday. Apply Hillside Mall Snack Bar between 8-12.

WAITER/WAITRESS REquired. Full time. Apply in person, Mr. Mike's Esquimalt, between 2-4 pm.

MIDDLE-AGED WOMAN AS live-in housekeeper for elderly lady. Excellent remuneration. 385-0963.

PROFESSIONAL DOG groomer required, must have experience in grooming shop. 595-1243 or 477-7762 after 6.

PART TIME TELEPHONE REpair technician. Must be experienced and have own test equipment. 382-2811

QUALIFIED HAIR DRESSER needed, Esquimalt area. 384-6100, 478-6382.

21 HELP WANTED GENERAL

EUROPEAN SPA
Instructor wanted for ladies department, full-time, fitness oriented, slim, enthusiastic, must like to work with people. Salesperson needed for full-time position, experienced preferred, fitness oriented, must be slim, enthusiastic and like to work with people, salary and commission. For personal interview, come to 1570 Hillside between 10-1pm Tuesdays.

IF YOU CAN WORK WITH your hands assembling small parts. Will train. Write Victoria Press Box 775

EXPERIENCED WAITress/waiter, please send local references to Victoria Press Box 715

PHOTOGRAPHER REQUIRES amateur models. Salary negotiable. Send application and photo to Victoria Press Box 780

COUNTER PERSON FOR busy deli, must have experience. Apply in person, between 2-4pm, 747 Fort Street. 382-5031

PAULS RESTAURANTS
Full time waiter/waitress for evening shift. Apply 1900 Douglas between 2-3 pm only.

LIVEIN HOUSEKEEPER, 40 years or older, prefer widow. Salary to be negotiated. 385-5283 for appointment.

RESPONSIBLE SERVICE STAtion attendent, prefer semi retired, midnight to 8 am shift. Victoria Press Box 798

EXPERIENCED COOK NEEDed for downtown hotel, day shift. Please write PO Box 1145 Victoria.

EARN $100 TO $1000 PER month. Part time, go full time andtriple your income. Reply to Victoria Press Box 807

GRAPHIC ARTIST REQUIRED for design, lay-out and display work. Contract or permanent. Reply Victoria Press Box 535.

HOUSEKEEPER COOK, LIVE-in, one active person, in apartment, Oak Bay. 592-6822

HUSBAND AND WIFE TO manage campsite, Up Island, $700 per month. Phone 382-7522.

EXPERIENCED WAITress/waiter wanted. Apply #429—3147 Douglas, Mayfair

PART-TIME WAITer/waitress for Sidney pub. Call Bill Bennett at 656-5042.

WANTED: FISH FILLETERS. Apply in person 801 Goldstream Avenue.

URGENT DAYCARE MOM for 1 year old, Esquimalt. 388-9475.

WANTED FULL TIME EXperienced Waitress/Waiter with cooking experience. 478-4221.

22 OFFICE HELP

THE POSITION
A challenging one for a secretary bookkeeper to perform various duties in one person office.
THE EMPLOYER
A local well established house construction company with real estate investments.
THE EMPLOYEE
To have bookkeeping experience (preferably in building construction-real estate) to trial balance or higher, have the ability to work independently and with good employment background. (If applicant has limited experience, should be very bright, have bookkeeping certificate and able to make the necessary adaptations). The benefits: a pleasant atmosphere, fringe benefits and satisfactory remunerations depending on ability and experience. Please send a handwritten resume to Victoria Press Box 741

SECRETARY FOR INTERcultural Association of Greater Victoria. Position requires fast accurate typing, ability to compose correspondence and to deal with public and large volunteer membership. Must be able to identify priorities and to perform with minimum of supervision and under pressure. Minimum of 3 years secretarial experience preferred. Mail resume to P O Box 324, Victoria B.C. V8W 2N2.

SECRETARY NURSING DEPARTMENT
We have a vacancy for a full time confidential secretary to the nursing department. Shorthand 100 wpm, typing 60 wpm, dictaphone and medical terminology required. Apply to Personnel Officer, Victoria General Hospital, 841 Fairfield Road, Victoria, V8V3B6.

MEDICAL OFFICE
In the Gordon Head area, requires mature permanent part-time clerk receptionist, must have good typing skills, knowledge of medical billing and bookkeeping. Applicant must have recent medical office experience. Forward resume stating age, experience, and salary expected to Victoria Press Box 803

BOOKKEEPER—TYPIST
Required by Central Saanich contracting firm. Pleasant small office. Applicant should be flexible and possess excellent skills. Experience in construction industry preferable. Salary negotiable. Please sent resume to P.O. Box 499, Saanichton, B.C. V0S 1M0.

GIRL FRIDAY, INTELLIgent, well groomed. Secretary/bookkeeper/parts girl. This is a unique opportunity to get into the aviation business. Must have experience and ability to work on own. Must have own transportation. Send resume to PO Box 2417 Sidney, B.C. V8L3Y3.

SKIP TRACER
Do you enjoy investigative telephone work? International collection agency requires someone who is energetic and enthusiastic. Salaried position. We are an equal opportunity employer. Pleasant downtown office. 388-4494

FLAG INNS OF CANADA REquires full time office clerk. Applicants should type 60 wpm, possess bookkeeping skills and have a pleasant telephone manner. Please apply in person 9 am to 12 noon, Monday through Friday at 229 Gorge Road East.

WE NEED A "PERSON FRIday" who understands office procedures, can calculate and type invoices, look after stock records and generally manage the details of a small office. Hours 9-3 or negotiable. Reply to PO. Box 6006, Victoria, V8P5L4.

REAL ESTATE SECRETARY
Some related experience essential. Capable of working independently. Send resume to Castle Properties Ltd., 2541 Empire St. V8T 3M3.

BUSY OFFICE REQUIRES well organized, self starter to undertake all office procedures single handedly. Experienced only need apply. Applications: 2295 Oak Bay Ave.

FULL TIME BOOKKEEPER required for Construction Firm. Must have payroll and trial balance experience. Reply in writing to Victoria Press Box 793 by May 23rd.

BANK OF COMMERCE, HILLside Shopping Centre, requires experienced counter officers for Saturdays only. Please apply in person.

SECRETARY WITH GENeral office experience required for small local office of national company. Reply Victoria Press Box 665.

CA FIRM
Sidney firm requires experienced accountant. 656-0151.

EXPERIENCED DENTAL REceptionist required for modern practice. Please send resume to Victoria Press Box 732

PERMANENT PART-TIME steno, for busy interesting downtown office. Victoria Press Box 749

OPPORTUNITY FOR A SEnior legal secretary, commercial and corporate. Salary negotiable. 388-6155.

22 OFFICE HELP

CERTIFIED DENTAL ASSIStant for preventive care in own operatory. Reply to Victoria Press Box 776

REQUIRED IMMEDIATELY experienced medical office assistant with dicta-phone typing. Victoria Press Box 781.

EXPERIENCED CONveyancing secretary required. Call Heath and Company, 386-1336

STONE MASONARY WANTED. Experience necessary. Hourly pay. Reply PO Box 1355.

23 SKILLED TRADES

UNIVERSITY OF VICTORIA
Buildings and Grounds requires
MECHANICAL TRADESMAN
To perform mechanical maintenance of heating, ventilating, refrigeration and air-conditioning equipment at the journeyman level. Must have completed four year journeyman level training and hold a current Stationary Engineer certificate. Minimum of five years' experience at journeyman level performing a variety of trade tasks, preferably in institutional maintenance. Willingness and ability to work any recognized shift, including weekends.
Salary $1800 per month.
Apply in person to Personnel Services, Sedgewick Buildings, University of Victoria, no later than May 22, 1980.

NURSE AIDES
Juan de Fuca Hospitals, an extended care complex in Victoria, requires nurse aides. Qualifications must include either the Camosun College Geriatric course or equivalent, or a minimum of two (2) years long term care experience. If you have the required qualifications please apply to:
Personnel Officer
Juan de Fuca Hospitals
1780 Fairfield Road
Victoria, B.C.
V8S 1G7

NURSING SUPERVISOR
Part time evenings for large Intermediate Care Facility. Must be registered in B.C., possess leadership qualities, be interested in Geriatrics, and able to work productively and harmoniously with other members of the health care team. Apply in writing, with resume: Director of Care, 336 Simcoe St, Victoria V8V 1L2.

MARINE ENGINEER
Progressive firm of Naval Architects and Marine Surveyors based in Victoria and Vancouver, B.C. are seeking a Marine Engineer qualified for the following: Construction Supervisor, Marine Survey and supervision of engineering design staff. Applicants should posses a First Class B.O.T. Certificate or equivalent. Write giving full career particulars to Victoria Press Box 696.

FRAMING CARPENTER wanted by growing contracting firm. Must be versatile and willing to accept responsibility if asked. Minimum 8 years experience, permanent position for the right person. Salary to commensurate with ability. Apply B. Mathews Development Ltd., Sidney. 656-2691.

FULLY EXPERIENCED Printer for busy downtown offset printing shop. Must be able to run AB Dick machines, Itek camera, etc. Experience only need apply. Good salary commensurate with experience. Apply Photo Print, 747 Fort St.

BRAKE MECHANICS
Required for new shop to open mid May in Victoria. Must be experienced. For appointment to interview in Victoria, call Collect. Stop Shop System Inc. 6322 Kingsway, Burnaby, 434-7215.

WANTED, EXPERIENCED log building contractor at Lake Cowichan, to complete log church. 112-749-6178, 112-749-3012 Jack, 112-749-3301 Len, or write PO Box 110, Lake Cowichan, BC.

FIBERGLASSMAN
required for local boat building company. Should have some experience with hand lay—up procedures. Apply in person to Canoe Cove Manufacturing Ltd., 2300 Canoe Cove Rd., Sidney.

WANTED LICENCED MECANhic with Inter Provincial ticket preferred. Excellent working conditions. Top rate of pay. Send full resume to Victoria Press Box 760.

EXPERIENCED TYPE SETter wanted, part time in local publishing house. Experience with graphics and layout an asset. May consider training skilled applicants. 382-6188

EXPERIENCED RADIO AND television technician, full or part time. Please submit resume in confidence to Victoria Press Box 806.

FULLY QUALIFIED BODYman wanted. Phone 384-6234 between 8-5. Weekends 383-9373 between 6-8 evenings.

WANTED TALLYMAN FOR Nanaimo Sawmill. Union wage, permanent position. Phone 753-1161.

JOURNEYMAN MEATCUTter required for union shop. Replies to PO Box 98, V8W2M1

24 SALES PERSONS AND AGENTS

BLOCK BROS.
"THE BESTSELLERS"
REAL ESTATE CAREER
TRAINING PRODUCES SUCCESS
Block Bros. will train you in sound proven methods enabling you to quickly reach your desired level of success. Successful progressive salespeople
ARE NOT BORN, THEY ARE TRAINED
Call today, interviews by appointment only. (Held strictly confidential.)
CALL
"THE BESTSELLERS"
Sidney-Colwood 478-5561
Bill Wonnacott
Douglas St. 386-3231
Bob Hahn
Shelbourne 477-1841
Bob Cullum
Bernie Wilkinson

REAL ESTATE OPPORTUNITY
Modern office with good parking, needs more PROFESSIONAL SALESPEOPLE, excellent COMMISSION SPLIT, some financing available to assist in our many varied company listings. For further details call in confidence to Ken Porter 388-7868 or drop in to 23 Burnside Rd. W.
DUNSMUIR PROPERTIES LTD.

SALESPERSON, APPLY AT Reid Shoes, Hillside Shopping Centre.

24 SALES PERSONS AND AGENTS

AGGRESSIVE?
Self-starter for new Toyota Dealership in Parksville to sell new, used and recreational vehicles. Up to 40% commission and company car, medical, dental plan plus extended benefits. No experience necessary but helpful. Call collect 112-248-2062, Bud Legare.

RICKI'S LADIES WEAR
Will be accepting applications to fill two part time sales positions. Those experienced in retail ladies wear please apply in person to Ricki's, Mayfair Mall, Wednesday May 21 between 10am-noon.

AN UNIQUE OPPORTUNITY WITH
The Monarch Life Assurance Company can be yours. An interview can tell us both if we need each other. Please phone 384-6511.

EUROPEAN SPA
Wanted for european spa, sales people with experience, must be slim, enthusiastic, likes to work in a friendly atmosphere. Salary and commission. Apply in person on Tuesday, 10-1, at 1570 Hillside. No phone.

WELL ESTABLISHED TOYOTA dealer requires 2 aggresive sales people. Excellent company benefits including car. Experience preferred but not a prerequisite. For appointment call Mr. B. Legare at 746-5111.

HICKORY FARMS CHEESE Market requires energetic part-time sales persons. Flexible hours available, salary open. Apply at 230 Menzies St or 2637 Quadra St.

THREE TELEPHONE SOLICITORS required for local food company. Experience not essential but helpful. #110-734 Aldebury. 384-5444 ask for Sandra.

EXPERIENCED PAINT sales clerk required by local firm, excellent salary and benefits. Reply to Victoria Press Box 694.

SALES POSITION IN VICTORIA (must be over age 21). CALL 754-6241 (Nanaimo) FOR RECORDED MESSAGE.

NEEDED: ENTHUSIASTIC sales people for advertising sales. 381-1523

25 TEACHERS

Experienced and well qualified elementary teacher wanted for a grade 5 class in a well established and progressive independent school. Some remedial training would be an additional recommendation, as would willingness to make a commitment to extra—curricular school activities.
Prospective applicants should apply in writing including a complete curriculum vitae to:
The Principal,
Norfolk House School,
801 Bank St,
Victoria V8S4A8.
Closing date for applications, Tuesday, May 27th

SCHOOL DISTRICT #70 (ALBERNI)
Applications are invited for the following teaching positions commencing September 1980:

Home Economics: (A) Foods, (B) Textiles-Stretch Sewing and Boys Physical Education.
The following at Ucluelet Secondary: Art, Girls Physical Education, French, Commerce, and Home Economics.

Written applications should be send to Mr. C. R. Moss, Superintendent of Schools, 4690 Roger Street, Port Alberni, B.C., V9Y3Z4

S.D. 66 LAKE COWICHAN SECONDARY MATHEMATICS
Lake Cowichan Secondary School requires an experienced teacher qualified to teach Math 9-12. Physics is the preferred 2nd specialty. This is presently a temporary appointment. Applications must be forwarded by May 23, 1980 to District Superintendent of Schools, Box 10, Lake Cowichan, B.C. V0R 2G0.

26 PART-TIME or TEMPORARY HELP

PART TIME, RECEPTIONIST wanted, hairdressing experience an asset but a necessity. For that person interested in an opportunity to learn and grow in a very interesting and scientific field of hair analysis, hair fashion, cosmetic application and retail sales. The successful person should have a pleasant personality and an willingness to learn. The salary offered reflects the applicants effort and hours of work are reasonable. For that person looking for a job that is challenging, rewarding and exciting; phone Lloyds Hairstyles Ltd., Monday only between 6-8pm, 383-9211.

★★AVON★★
Bigger Sales! Better Earnings! Become an Avon Representative now and join in the celebration. There may be a vacancy near you. For information call 384-7345.

SO YOU WOULD LIKE TO BE in show business. The Robert Browning Musical Photo Story, a co-op, no public grants, Kodak 500 photographs exhibition. Wanted: Director of Photography--slides, Director of Publicity, Director of Music-Dances, Narrator-Costumes, long Job. Victoria Press Box 594.

SWITCHBOARD OPERATOR, part time shift for 24 hour service. Pleasant telephone manner and neat handwriting essential. Apply in own handwriting stating experience and age, to Victoria Press Box 787

IDEAL FOR HOUSEWIFE. Part—time delivery help. Friday and Saturday mornings, approximately 12-13 hours. Apply Irene's Bakery, 1867 Oak Bay Ave.

PART TIME MAINTENANCE person, 3 days per week, desk clerk (experienced), shift work. Also experienced chamber person. Apply Slumberlodge Motel, 3110 Douglas St. No phone calls.

PART TIME POSITION
Experienced teller required for relief work in Sidney.
Scotia Bank, 656-1170.

RELIABLE SALES PERSON with cash experience. Apply in person at Brodies Bakery, Hillside Shopping Centre, between 10 am and 1 pm.

PART-TIME COMPUTER OPerator and file clerk, required 2-3 days per week. Some experience helpful but not necessary. Reply Victoria Press Box 765.

NIGHT SECURITY
Part time. Must be dependable, versatile. Apply in writing, Administrator, James Bay Lodge, 336 Simcoe St.

EXPERIENCED CONTRACT drapery installer with own tools and transportation. 381-1511 or 656-3340.

CLERK TYPIST FOR OCCASIONAL part-time and holiday relief. Payroll experience an asset. Victoria Press Box 901.

EXPERIENCED PART TIME night auditor required for downtown hotel. Call 385-6787 Mr. Riechelt.

EXPERIENCED SITTER needed immediately for 2-children 7 and 8; at least 3-evenings per week. 381-0481 after 4.

JANITORIAL FIRM REquires part time cleaners, must be bondable, night work only, 2519 Douglas.

CHAMBERMAID FOR SATURday, Sunday and holiday. Apply in person after 2pm., Motel View Royal, 301 Island Highway.

SIDNEY, MATURE MOM wanted to babysit occassional days for 1 child. 656-5969

26 PART-TIME or TEMPORARY HELP

EXPERIENCED DOG groomer on call, could work into full time. For interview call 385-9427 after 5.

MATURE WOMAN FOR OCCASIONAL daytime babysitting in Gordon Head area near Fairburn School. 477-1767.

RESPONSIBLE GIRL FOR OCcasional babysitting. 384-9348

28 EMPLOYMENT SERVICE

EMPLOYERS!
Free Placement Service
APA
Ability Personnel
(Assoc.)
Phone 385-5000
Do you require.....
—Chartered accountant
-20 years in the profession
—Business administrator
-17 years experience
— Supt. of construction plus leasing experience
-20 years experience
—Teacher/Librarian
-15 years experience
—Probation/Payroll Officer
-10 years experience
—Secretaries
-varied experience
—Salesman
—Cooks
Call APA
Ability Personnel
(Assoc.)
385-5000
"Screened", "Qualified", "Experienced Individuals"
"Ability Is Ageless"

RESUMES
Professional resume service by the author of Prepare Your Career Resume. Robert P. Downe, 384-5659.

RESUMES THAT GET JOBS. Professionally prepared. Personal, confidential service. 385-6145.

PROFESSIONAL RESUMES
Realistic prices
Personal, individual attention
384-4428

30 SITUATIONS WANTED

ENERGETIC, 22 YEAR OLD female needs a job. Have secretarial experience, have also worked as waitress, bartender, and store clerk. Graduated in '76 and am willing to train for any job. Just moved to Victoria last week and need a chance. Please phone 386-0377 after 4pm, ask for Elynda.

TRY THE OLD CANADIAN from $6. Cleanups, cartage, handyman. Tree troubles big or small. Hand of experience, heart of a lamb. Lorne Elves, 383-9126 anytime.

SUPPORT GORGE ROYALS Juvenile Soccer Club. Willing to do yardwork, lawns, painting, gutters, etc. Proceeds towards club tour. 9-1 479-2823, 2-8 385-2815

CUSTOMIZED RESEARCH Service for business, academics, writers. Provides background data for reports, advertising, research, marketing. Any topic, reasonable rates. 386-7358

EXPERIENCED HOUSE cleaning, walls ceiling, floors, carpets, upholstery, steam cleaning guarantee jobs. 386-0846.

HOUSEWORK $6 PER HOUR, afternoons only. Reliable, bondable, 15 years experience, references. Own transportation. 477-3801 evenings.

I WANT A JOB
Not welfare, clean cut, energetic man 23, seeks full time work, phone Steve 384-2358 anytime. Thanks.

DO YOU NEED HELP?
With gardening, housework, painting. Call 477-6476 or 652-1436 mornings. Prefer Gordon Head area.

EXPERIENCED PAINTER needs work. Interior and exterior, small plaster repairs. 592-7137

TYPING SERVICES. UNIVERSITY, business and contract typing. Reasonable rates. Phone Debbie Perry 598-3446 eves.

DUTCH GARDENER, PRUNING, digging, general clean up. Free estimate. 388-6529, 479-2968.

SECOND YEAR PLUMBER apprentice, experienced in residential and commercial plumbing. Hard working. 658-8639

MOTEL MANAGERS!
Experienced reliable couple with references. Please call 385-5068

MAN WITH TRUCK WILL DO cleanup, hauling, chainsaw work, etc. Reasonable. Tony 474-1014.

RELIABLE MATURE WOMAN BOOKKEEPER
Up to financial statements. Sidney or Victoria. 656-4133

NO TIME FOR HOUSEWORK. Call us after 4, Shirley & Kathy 478-9246.

PAPER HANGING, INTERIOR painting, 479-7816 or 479-9215 after 4:30 pm.

TALL GRASS CUT, ROTOTILLing and plowing, no job to tough. 477-1746

LOOKING FOR FULL TIME, part time summer work. Glen 592-1856.

POLYANNA HOUSECLEANing and gardening done anytime professionally. Phone 384-9129.

RENT—A—KID
Help with odd jobs, 387-5506

33 BANDS, MUSICIANS AND ORCHESTRAS

DAVID AND CHARLOTTE Harvey will provide live music for your wedding ceremony (not reception). Piano or guitar, flute and vocal. 595-8619.

LEGACY RECORDING SPECIAL, book four hours get one free. 386-5501.

34 PRE-RECORDED MUSIC

WHEN YOU NEED MUSIC
for a Wedding, Party, Dance,
Get some of the best.
CALL
HUD SOUND LTD.
721-3431

ASHLEY SOUND
EXCELLENT Sound System, FANTASTIC Light Show. Many dance packages, example Wedding Package $100. We guarantee your party is a success. 383-6866 after 5pm.

SPINKY'S
Priced to Fit Your Budget.
BAR SERVICE available.
656-1652

"STUBBIES" RECORDED Music. Weddings a specialty. Phone 652-2783.

CJR CANNED MUSIC.
598-4717.

MUSIC MAN CANNED MUSIC. Give us a call. 479-8043.

36 BUSINESS SERVICES AND DIRECTORY

Accounting

CHARTERED ACCOUNTANT, available for bookkeeping, write up work, financial statement preparation. From personal residence. Murray Ellis, 385-1011.

ACCOUNTING, BOOKKEEPING, financial statements, etc. Mr. McPherson 479-4541 or 388-4413.

Appliance Repairs

THE BLUE ARMY
385-7755

Auto Glass

BOSSOM GLASS CO. LTD.
"Serving Victorians for 17 Yrs."
WINDSHIELDS
Open Sat. 9:30-1:30
382-3031 382-0222

Babysitting

MOTHER, COLWOOD AREA, off Sooke Rd. experienced with developmentally and physically handicapped and pre-school age children, looking for one or two children to care for in my home. Please call 474-1490

QUALITY DAYCARE IN GOVernment licensed home, full time openings, in Colwood area. 478-5184

CAPABLE, GOOD HEARTED lady will babysit, days, my home, Vic West. Alanna 385-7742.

WILL BABYSIT, MY HOME, Monday to Friday, Town & Country area. 386-9397.

WILL BABYSIT ANY AGE IN own home. Langford area. 478-4103.

BUTTONS & BOWS DAYCARE Center, 312 Benhomer. 478-1314.

Blinds

WINDOW SHADE SHOP
2727 Quadra 384-4895
Sale of mis-measured
Petite Venetians, ⅓ off
55¾w; 78l
85w; 46l
43w; 43l
35w; 35½l
55¾w; 46l
Also discontinued colours
roller blinds, ⅓ off

Brick Layers

ANY KIND OF BRICK OR block work. Quality workmanship guaranteed. 478-1108 after 5.

BRICK, BLOCK AND STONE work. Quality workmanship. 385-0024 or 598-8264.

Cabinet Making

KITCHEN CABINETS, BATHroom vanities, counter tops, all custom built or refacing old cabinets with new modern designs with low price. For free estimate 479-7245.

Carpenters

RENOVATING?
Want some ideas! Kitchens, bathrooms and rec rooms my specialty, for a free estimate call Terry, 479-9573.

F. J. CONSTRUCTION. ALL sorts of carpenter work, additions, alterations, finishing, framing, etc. Private and commercial. Free estimates. Call Fred Jorgensen, 642-3075.

CARPENTRY FINISHING crew available, residential and commercial, hourly or contract. Free estimates, fair rates. 478-5075

RENOVATING?? REDESIGNing to fit your needs. Extra rooms, sundecks, or full additions. 388-5464 pager 510, guaranteed satisfaction.

IF YOU ARE TIRED OF MEdiocure workmanship, call Bob Innes, 598-2795 evenings. Small jobs, renovations or repairs.

FINISHING CARPENTRY, basements, sundecks, siding. Free estimates. Reasonable. Terry 652-4572

VERSATILE FRIENDLY SERvice. Quality construction, repairs, drywall, plans. Written estimates Harry 383-6487 eves.

PERMA CONST. LTD.
FREE ESTIMATES, 384-2323
SUNDECKS
Also other carpentry work. Please ask for Tom. 721-5286

FRAMING, SIDING, SUNdecks, additions, and finishing. Hourly or contract. 478-2393

NEW CONSTRUCTION OR renovations, planning, drawing, layout and work. 656-4947.

FRAMING CREW AVAILable. Call Kase 652-3433.

FINISHING CARPENTER, fully experienced. 479-0584.

Carpet Cleaning

REGIONAL CARPET CLEANing, steam cleaning. Living room, dining room, hall, $45. 478-8518

EXPERIENCED UPHOLstery, carpets, steam cleaning. Look like new. Aheer 386-0846

PHIL'S CARPET CLEANING, steam cleaning carpets, chesterfields, chairs. 474-1808.

Carpets and Linoleum

BEAVER HOME CENTRE
1580 Hillside 595-1225
Victoria's Ozite
Artifical Turf Centre
Grade A lawn turf, $5.99 sq.yd.
Grade A Summer Sequence with 3-year warranty, $7.49 sq.yd.
6' and 12' widths
Ozite all-weather adhesive in stock. Also, floor tiles and linos, broadlooms, kitchen and rec room prints.

HOURIGANS
CARPETS AND LINOS LTD.
FLOOR COVERING SPECIALISTS
715 PANDORA AVE. 386-2401

VICTORIAN, 18 YEARS EXperience, cheap for cash, little jobs or whole house. Free phone estimates, some installations within 24 hrs if necessary. Phone 384-4252 anytime.

CARPETS AND LINO INstalled, reasonable rates, free estimates, workmanship guaranteed. 383-6791.

CARPET AND LINO. WE LAY the best and fix the rest. 479-0782.

Cement

SMALL LOAD CONCRETE LTD
Ready-Mix Concrete
Sand - Gravel - Fill
Monday - Saturday
Sunday by Appointment
Phone 478-3522 anytime
Eric Allen
or 388-5464 pager 611
2629 Nobhill Rd Victoria

G AND R CONCRETE FINISHers, all type of concrete work. No job too small. Phone 383-8985 after 4.

CEMENT WORK
381-1361

Ceramic Tiling

CERAMIC TILING, TOP QUALITY work, low reasonable rates. 595-5884.

CUSTOM CERAMIC TILING, free estimates. All work guaranteed. 656-5494.

Chimney Service

BLACKSTACK CHIMNEY Sweep. Insured tradesmen. Brick chimney repairs. Member of Blue Army, B.B.B. 384-7811, 9 a.m.-9 p.m.

ACME HOME IMPROVEments chimneys repointed or repaired, work guaranteed. Call anytime, free estimates. 478-7233.

Chimney Service

ESQUIMALT CHIMNEY Sweeping, 6 days a week, full service. 385-6994

Cleanup Service

NO CASH NEEDED
Attics, basements, yards. Any kind of junk hauled away. Also buy & sell anything of value. Bob's, 386-2451 or 478-8789

REASONABLE CLEANUP. Yards, basements, etc. also hauling, free estimates. 479-5823, 656-5671.

WE CLEANUP YOUR YARD, compost, garage, carport etc. Free estimates. $12 hourly or job rate. 479-0285

CLEAN-UP YARDS, COMposts and basements, prompt service, reasonable rates, 478-4943.

CLEANUP MAN AND EMPTY truck looking for work, reasonable. 385-7965.

CLEANUPS, BASEMENTS, attics, yards, composts, and junk hauling. 658-5406.

HAULING AND CLEANUPS. Basement, yard, compost. Free estimates. Eugene's, 383-3528.

LOOKING FOR A DEAL? OUR ¾-ton truck takes most loads for only $13.50. 383-0805.

FATHER AND SON WITH VAN, delivery, cleanups, etc. 386-9500.

WILL PICK UP ANYTHING big or small, call Paul. 478-6832

Contractors

STEVE BUTLER CONST. LTD.
Commercial-residential, renovations and design. 652-1440, 652-4346 evenings.

WHEATON CONSTRUCTION LTD.
General Contractors
Building Consultants
385-5702

R.J. MOORE
CUSTOM BUILDERS LTD
FRAMING
Custom housing, apartments. Available immediately. 384-8075 pager 1480.

FARMER CONSTRUCTION
Design — Renovations
388-5121

MARVET CONSTRUCTION Ltd. New construction or renovations and alterations, with estimate. Commercial or residential. 479-8061.

THE BLUE ARMY
ONE CALL DOES IT ALL
385-7755

T.&C. BUILDERS LTD.
Framing
385-5293 385-8587

FRAMING CREW, RENOVAtions, sundecks, siding, and basements. For estimate call Mike, 478-8546 after 5pm

FRAMING, COMPLETE, RENovations. Residential, commercial. Globe Construction. 384-2144 anytime.

SMITH CONTRACT JOBBING Ltd. Cabinets, painting, renovations and general repairs. 477-1545.

COMPLETE HOME CONSTRUction services. Sidney and North Saanich. Phone 656-3403, 656-0295, 479-8770

HOME RENOVATIONS AND repairs. Stucco, plaster patching and painting etc. Phone Frank, 479-9297, Bernd, 595-6755

RUSSELL'S CONTRACTING You name it, I do it. 381-0169 after 5.

DON'T BUY - RENOVATE. One man. All trades. 478-1560 evenings.

QUALITY LOG CONSTRUCtion at affordable prices. For free estimates call 652-2027

FRAMING CREW AVAILABE 385-0100, 652-9203, evenings 5-8 pm

RESIDENTIAL AND COMmercial repairs, alterations, and extensions. 598-5367

Drafting

ARCHITECTURAL, STRUCtural drawings, quantity takeoff and estimates prepared, 19 years experience, hourly-contract. 721-5047.

Draperies

HOURIGAN'S
Floor Covering Specialists
CUSTOM DRAPERIES
—Bedspreads—
PROMPT IN-HOME SERVICE
715 PANDORA AVE. 386-2401

DRAPES, SLIPCOVERS, BEDspreads, camper cushions, boat cushions. Workmanship guaranteed. Reasonable. 385-0846.

SHEER DELIGHT DRAperies Ltd. Complete drapery services, residential and commercial. 477-1314.

Dressmaking

ERZSI DRESSMAKING BOUtique now open, professional dressmaking, designing and alterations. Call 382-5712 9:30am.-5:30pm. Mon.-Sat.

GISELE'S CUSTOM DRESSmaking. Design, alteration, restyling. All work guaranteed. Monday-Friday, 8-5pm. Saturday by appointment. 386-4434.

UPDATE YOUR SLACKS, have them tapered. Alterations, repairs, professionally. Call Gitta 382-6387.

Drywall

"SPRAYMAN"
Specializing in all types of texture ceilings and walls satisfaction guaranteed. 652-3601.

DRYWALL APPLICATION, taping, textured ceilings and basement framing. 382-4295

BOARD, TAPE, TEXTURE. Over the phone estimates. 477-1518 anytime.

BOARD, TAPE AND TEXture. Reasonable. Ken 383-1503 or 385-5928.

Electrical Contractors

RG HELLER ELECTRIC
Resident, commercial, small industrial. Old home rewiring. Very reasonable rates. 478-4032, if no answer 385-5335.

RESIDENTIAL WIRING, ADditions, alterations, dryer hookups, etc. Reasonable rates. Free estimates. Brian, 656-3873 or 656-6656.

DO YOU HAVE SMALL ELECtrical wiring jobs? No one is interested? Please call evenings, 652-5809.

SMALL WIRING JOBS, SERvice calls, at prices you can afford. 656-5294.

LICENSED ELECTRICIAN will do new wiring, rewiring, hot water tanks installed. 479-9765.

JOHN THE HANDYMAN, journeyman, electrican. 382-6728

Electrical Contractors

OLDER HOMES REWIRED—No down pymt. We finance at bank rates with approved credit.
EDDY'S ELECTRIC—385-7666

Construction or Service Elect.
Free estimates. Call Henry
384-3323 (24hrs)

Excavating

MANSELL BOBCAT SERVICE. Weekend specialists. Call 478-9458, 478-2570, for leveling, backfilling, septic fields, post holes, sand, gravel or topsoil supplied, spread, leveled. Basements dug, landscaping and rockwork.

ROBERTSON'S EXCAVATING Track machine with backhoe. Roads, basements, backfilling. 595-8530.

BRENTWOOD BOBCAT SERvice and yard cleanup. Reasonable rates. 652-3519, 652-9957

Fencing

CEDAR FENCING PACKages, various grades, patterns and lengths available. Hidden Valley Sawmills. Open weekends, closed Sunday at noon. Closed May 16th-19th. 112-743-2830

Phoenix Fencing
We specialize in chain link fencing from yards to tennis courts. For free estimate call 384-2024.

MILLER'S FENCE AND GATE, supply and/or install chain link fences, residential, industrial, tennis courts, dog runs and repairs. Free estimates. 656-7529.

ISLAND CHAIN LINK
Fencing in wire or wood
Small jobs a specialty
477-0332.

EUROPEAN CRAFTSMAN, all types of fencing and repairs. Guaranteed work. Gordon Head, 721-3759.

Flooring and Sanding

M & M FLOOR
COMPLETE FLOOR CENTRE
Hardwood, Carpets and Linos
532 William St., 384-0343
Nights: Al, 386-3078
Mike, 652-4308

Furniture Refinishing

FURNITURE AND WOODwork hand stripped. Call anytime 384-1002.

PIANOS, DINING ROOM AND bedroom suites refinished. Alpha Finishers Ltd. 383-5521

Gardening

QUALITY LANDSCAPING Ltd. Pruning, gardening, maintenance and cleanup. New lawn preparation, power raking, aeriating, stone work. Monthly rates. Reasonable prices, free estimates. 478-5114, 478-4216.

MAKE YOUR NEIGHBOURS envious. For the greenest lawns and the best gardens, call for a treatment of GOOD EARTH MULTI MINERAL TRACE ELEMENTS. For an analysis and estimate call 386-6216.

COMPLETE GARDEN, YARD and lawn maintenance. Residential and commercial. Roses, ornamental shrubs and hedges pruned, power raking. Free estimates. Reasonable rates. 388-4678.

HARVEY'S LANDSCAPING
Experienced chinese gardener. New lawn. Pruning, certified spraying, power raking, aerating, garden design. All phases. 479-7078, 384-8621.

RAMSAY'S ROTOTILLING, 16½ horsepower tiller, garden small or large. Guaranteed deeply tilled. Enters 32" gate. Last year's prices. 598-6541.

A&C LANDSCAPING, GARden maintenance, year round service. Residential and commercial. No job too small. Free estimates. 384-1848.

MART TEN GARDENING, complete garden care, pruning, spraying, lawns also arbors, pergolas, patios and paths built, free quotes. 598-9860.

YOUNG MAN, FIVE YEARS experience gardening, clean-up and maintenance. Using customers tools. $4 per hour. 381-1330 after 6pm

ED'S TRACTOR SERVICE. ROtovating, levelling, vegetable gardens and yards. 479-2204. Complete Landscaping 478-1023.

GARDENING, LAWN AND yard maintenance. Tall grass. Good work. Low rates. Andy 592-7381

AFFORDABLE GARDENING, power raking, lawn maintenance, rototilling, cleanup. References. 478-1841.

EXPERIENCED GARDENER and landscaper. Free estimates. Call Jacob, 385-7783.

LAWN MAINTENANCE, EDGing, compost, gutters, reasonable prices. 384-0944

ROTOTILLING. NO JOB TOO small or tough. Free estimates 652-2984.

TALL GRASS CUT, ROTOTILLing and plowing, no job to tough. 477-1746

ROTOTILLING, LAWNCUTting and hauling. Call Cliff or Bob, 385-5620

GARDEN ROTOTILLING, NO job too large or too small. 642-5970

CREATIVE LANDSCAPING
Dutch horticultural background. 477-7882.

GARDENING AT FAIR price.
388-4752.

LET US ROTOTILL YOUR garden, reasonable rates. 477-5741

HAULING AND ROTOTILLING done reasonable. 382-1634, 383-3036.

DON'S TRACTOR SERVICE.
Rotovating & level. 477-3913.

GARDENING, MAINTEnance, repairs. 383-9426 James.

Glass and Glazing

WINDOWS & DOORS
Discounted prices for odd sizes, thermo conversions and screens. Alcan Building Products, 6680 Mirah Road (off Keating Cross Road) 652-3901.

HARRY 477-6534
Residential, picture, auto glass, plate shelves, table tops.

Gutter Cleaning and Repairs

5" CONTINUOUS GUTTERS, special contractor rates. Old wooden gutters renewed. Irwin Industries, 382-5154. Free est.

Handymen

NEED HELP
Repair, renovations and cleaning, plumbing, carpentry, painting, roof repair, fencing, drywalling, gardening etc. 25 years experience. Low price. Free estimate. Try Nick 381-0296.

KAN—DU, 1 TON TRUCK. Hauling, moving, general repairs, construction, patios, cleanups. Let Kan-du work for you. 386-2695, 383-4676.

TWO YOUNG HANDYMEN with pickup will do anything. 595-2483, 478-5735.

You can get quick response at big savings with classified.

Hauling

CARPENTER WITH 1 TON truck will cut firewood, do cleanups, fell trees, carpentry, etc. 652-2027.

HAULING: TOP SOIL, SAND, manure, wood, garbage, etc. Eugene 383-3528.

WILL CLEAN AND HAUL, etc. Very reasonable. Tony, 474-1014.

TWO YOUNG HANDYMEN with pickup will do anything. 595-2483, 478-5735.

RELIABLE HAULING AND carpentry, $10 hour. 383-2510 after 4:30pm

Home Improvements

SOMERSBY
Manufacturers of custom millwork, vanities, cabinets, wood windows, frames, doors, including French doors and windows and pocket door frames. K.D. fir, hemlock finished lumber and mouldings, sanding and resawing. Weekdays 7:30-5:00
Cr. Hillside and Bridge 388-6645

ONE CALL WILL GET YOU- Carpenter, Plumber, Electrician. The right man for all your home improvements, call anytime and save yourself time and money. Reasonable, references, bondable. Ask for George, 595-7854.

RENOVATING?? REDESIGNing to fit your needs. Extra rooms, sundecks, or full additions. 388-5464 pager 510, guaranteed satisfaction.

THE BLUE ARMY
ONE CALL DOES IT ALL
385-7755

Interior Design

FURNISHING your new home?
or
REMODELLING your present?
STANDARD Furniture's professional design staff is ready to help. Call 382-5111 for an appointment.

Insulation

SAVE MORE IN FUEL COSTS Than you spend on a B.C. Hydro low interest insulation loan. Free $500 government grant for houses built prior to 1961. GR Stewart Home Inprovements Ltd. Call anytime 479-7086

Landscaping

DUTCH LANDSCAPING LTD. Professional Services in new lawn preparations, designing, layouts, planting, low maintenance gardens, rock walls, etc. Fully guaranteed. Free estimates. 478-1023.
For tractor service call 479-2204.

CREATIVE LANDSCAPING
Designing and redesigning. Artistic layouts. Free estimates. Dutch Horticultural background. 477-7882.

PORTUGESE LANDSCAPING. Stone work, rock walls, fireplaces, and landscaping. Free estimates. Reasonable prices. Jose Viveiros 386-6665.

Ewen Landscaping
658-8109

TONY'S LANDSCAPING, rock masonry and repairs. Reasonable rates. Call anytime, 385-8235.

Lawnmower Service

ABC ELECTRIC LTD.
831 YATES ST. 382-7221
Electrical lawnmower repairs, all makes. Free pickup & delivery Victoria area.

MARINE & POWER
Service — Centre
Repairs To All Makes
Pick Up and Delivery
402 A Esquimalt Rd. 382-1211

JEROME'S RENT-ALLS LTD.
945 Pandora Ave. 385-8521
Lawnmower and small engine repairs, fast, friendly service.

SHARPEN AT YOUR HOME, reel $20, rotary $7. 721-3804.

Lawn Service

MAKE YOUR NEIGHBOURS envious. For the greenest lawns and the best gardens, call for a treatment of GOOD EARTH MULTI MINERAL TRACE ELEMENTS. For an analysis and estimate call 386-6216.

EXPERIENCED IN TALL grass, lawn cutting maintainence, and also compost removal. 386-2885 or 478-2483.

Masonry

MARSHALL MASONRY. Brick, block or stone. Fireplaces, veneers, barbecues, patio improvements. Guaranteed at reasonable rates. After 4:30 592-5582.

SCOTIA LANDSCAPING
Fireplaces, rock walls, face, patio slate. 385-4874, after 4:30 385-9195.

ANY TYPE OF MASONRY work, retaining walls, fireplace facing, slate work and brake work. Call anytime 381-1462.

Miscellaneous Service

SUPER MAID CLEANING Service, offices, privates homes, Langford-Colwood area. $6 per hour. 478-4259.

Sawyer Sharpen Scissors
840 Fort St. 388-6228

EXCELLENT SHOE REPAIR
Reg. 485 BURNSIDE E. 386-3222

Moving

DRUM CARTAGE
Truck for every move. Fully insured. Reasonable rates. Free estimates, call 383-9861.

MOVING???
C&M Cartage. Large or small moves. Very low rates. Phone 595-4376 days Monday-Friday, or 656-3651, after 4 pm.

M.B.N. CARTAGE
$20 per hour for 2 men and 3 ton truck with 20' box. Insured. 595-3226

FRANK'S MOVING. FREE EStimates. Experienced in moving, deliveries and pianos. Insured. 382-5275.

MOVES AND DELIVERIES. Experienced, efficient, insured. Eugene's, 383-3528.

Painters and Decorators

COLLEGE PRO PAINTERS
2 yr. guarantee. Established '71. Free est. (24 hrs) 385-1334.

PAINTING AND DECORATing, interior and exterior, paper hanging a speciality. 30 years experience. All work guaranteed. Immediate service on small jobs. 479-9401 after 5 pm.

GARRETT PAINTING, PAperhanging, interior and exterior, fast and friendly service. For free estimate please call Charles Garrett 478-0992.

EXPERT WORK DONE BY full time professionals, guaranteed work, free estimates. 386-0508 or 384-4201.

ARTS PAINTING AND DECORATING. Experienced and reasonable. 384-9500.

Painters and Decorators

UNIVERSITY STUDENTS
Will do top quality interior and exterior painting. Reasonable rates. Free estimates. Phone 386-5301 or 381-1226

COMPLETE OR PARTIAL housepainting with airless spray or brush. Experienced and neat. Free estimates. 382-2856, 598-0194.

INTERIOR/EXTERIOR painting. Free estimates. Reasonable rates. References. Ian Downie 479-0146.

PAINTING AND DECORATing 18 years experience. Free estimate. Guaranteed work. 598-8240.

OLD AGE PENSIONERS PREferred. Residential painting. Yellow pages or Garth Glover Painting, 385-6422.

MARK TEN PAINTING & DEcorating, clean quality interior and exterior work at reasonable rates, free estimates. 598-9860.

PAINTING, NO JOB TOO small, interior and exterior. Contact Steve 382-6566.

SPRING SPECIAL. LOW prices. For quick and clean jobs. Call Your's, Douglas 388-9696.

MERINO PAINTING AND DEcorating. Professional workmanship guaranteed. 384-6104.

OLD COUNTRY PAINTER. Own equipment. $8 an hour. Call Scotty, 595-7286

JOURNEYMAN PAINTER, has own equipment, will work by hour or contract. 478-3167.

EXPERIENCED PAINTER will do interior and exterior, small plaster repairs. 592-7137.

STUDENTS WILL PAINT your house exterior, hourly rate. 385-7717

TRIM LINE PAINTING, INterior and exterior. Tiling work. Free estimates. 381-1506

Plasterers

STEVE STUNDON LATHING Industries Ltd. Specializing in older homes, interior and exterior plaster and stucco, also insulation guaranteed 100% coverage. Call for free estimate 382-8834

LET TONY DO IT. FRIEDRICH plastering and stucco. Patching specialists, older home stuccoed, pebble dash, resurfaced. Styro stucco. Guaranteed clean quality work. 656-2064.

PLASTERING AND STUCCOing, also small jobs in patching and lathing. Ask for Jim. Evening calls welcome. 478-1118, Jimy's Plastering & Stucco.

STUCCO
New and older homes stuccoed. Quality work. Brook Plastering, 478-8775

STAN OLSON
383-0897

COLEMAN PLASTERING
Quality lath and stucco. 478-9976.

PLASTERING, STUCCO, REpairs, reasonable, 479-4779.

Plumbing and Heating

NEW FIRM
Renovations, new construction, discounts. Law and Son Plumbing Service Ltd. 658-8112. After hours 658-8163

THE BLUE ARMY
ONE CALL DOES IT ALL
385-7755

LOW COST PLUMBING REpairs, excellent workmanship. Days: 383-0149; evenings and weekends: 386-6553.

R M & R PLUMBING AND Heating Ltd. Commercial and Residential. Maurice English 479-5117.

DAVIDS PLUMBING
Hot water tanks, plumbing repairs, drain cleaning. 386-8881.

REASONABLE RATE PLUMBer, 24 hour service. Free estimates, 477-5742.

D & S PLUMBING SERVICE, alterations and repairs. Reasonable. 478-0965.

REPAIRS AND RENOVAtions, 20 years experience. Low rates. 24 hour service. 652-5813.

AFFORDABLE PLUMBING, major, minor repairs, efficient, references, 478-1841

GOOD PLUMBING AT GOOD Rates. Jim Miller, 386-2747.

Printing & Typesetting

ATS Typesetting Services
Quality typesetting and paste-up service. Fast turn around at competitive prices.
812 Cormorant St. 385-2076

Refrigeration and Air Conditioning

BURNETT REFRIGERATION. Fridges and freezers serviced in your home. 382-4134 (24 hrs)

Roofing and Siding

GUARANTEED JOBS. TAR and gravel, asphalt, shingles, roofing and repairs. Call 382-4493

ROOFING, ALTERATIONS and repairs to all types of buildings. 658-8040 or 388-6275 pager 1717.

ACME HOME IMPROVEments, "all types" roofing and repair, work guaranteed, free estimates. 478-7233.

PARKER JOHNSTON LTD.
1855 BLANSHARD. 382-9181
"Roofing Victoria Since 1935"

TAR AND GRAVEL ROOFING and re-roofing. Phone Central Sheet Metal, 478-1814.

INEXPENSIVE RE-ROOFING, materials plus labour period. Call Ken, 386-0637

CEDAR SHAKES, SHINGLES and Duriod. Free estimates. Guarnt'd. 595-2579.

Saw Sharpening

386-1122 CANDU SERVICE CENTRE
2825 Bridge St. INSTANT SAW EXCHANGE

Sundecks

duradek™
Vinyl sundeck floor covering for new and old decks. Free estimates. 478-0641.

Tailors

LEATHERWEAR ALTERAtions, repairs, remodelling, cleaning and dyeing. Elley's Leather Fashions. 738 Johnston, 383-7834

OAK BAY TAILORS
Tailoring, alterations, ladies and mens quality leather alterations. 1826 Oak Bay, 598-4131.

BRITISH CUSTOM TAILORS
1311 BLANSHARD 383-2632

Tree Service

WALKERS TREE SERVICE
Topping & falling, insured. 478-9346.

KEN'S TREE SERVICE. Fully insured. Personalized service. After 5 382-5310.

TONYS TREE SERVICE, trees removed, pruned, etc. Reasonable 474-1014

Tree Service

TREE EXTERMINATOR
Topping, falling and removable. Reasonable rates. Fully insured. 479-7474.

OLYMPIC TREE SERVICE Ltd. Falling, topping, dangerous tree removal. Licensed, insured. 478-2850.

Upholstery

ACE UPHOLSTERY
381-1321
Quality workmanship. European craftsman. Free estimates.

MORGANS FABRICS
598-4011

Window Cleaners

BOB'S JANITORIAL SERVICE Get a head start on spring: have your windows cleaned professionally. Call now, free estimates. 386-2451.

ERIC'S WINDOW CLEANING service. Satisfaction assured. Reasonable rates. Bonded. 598-6203.

UNIVERSITY STUDENT, EXperienced window cleaner. Reasonable rates. Free estimates. 479-0047 or 479-2136.

JACK'S WINDOW CLEANING, residential and commercial, free estimates. Call 383-3481.

38 TRAVEL

MAUI—BEACH FRONT
DELUXE 2 BEDROOM, FULLY FURNISHED CONDOMINIUM PLENTY OF RECREATION AND MILES OF SANDY BEACH. WEEKLY AND MONTHLY RATES. AVAILABLE APRIL. BOOK EARLY. 383-4124.

FUN IN THE SUN
Renting condos and cars at low off season rates. Various locations in West Maual. Phone Iolani Holdings Ltd. 382-6042 or 388-7369.

Kaanapali Beach
MAUI-PAPAKEA
1-bedroom condominiums, fully furnished on beach — summer rates start May 1. 479-7117.

MAUI
Deluxe 2 bedroom fully furnished condominium available. Located on a safe sandy beach.
OK Trucking Co Ltd 386-3414

WAIKIKI RENTALS
Brand new deluxe 1 or 2 bdrm apts. Fully furnished, low rent, high quality. Write: Angela Tai, 2373 Kalakaua, Hon. HI, 96815. Phone (808) 923-9743.

DELUXE 2 BR., 2 BATH CONdominium on sunniest beach in Maui. Good bookings still available. $250. a week. 477-3039, 383-9512

MAALAEA BAY, MAUI. Ocean front, 2 bedrooms, 2 bath condo. Fully furnished. Bookings available. 477-4963.

WAIKIKI, 1-BEDROOM CONdominium, fantastic view. Call after 4, 592-4659.

ENJOY SUNNY MAUI NOW, call 658-8880 for beachfront condominium reservations.

WAIKIKI, 1 BEDROOM condo, beautiful views. 656-4111 or 656-5328.

WAIKIKI. LOVELY CONDOminium, pool, beautiful view, reduced rate June. 656-4976

39 PERSONALS

THERE MUST BE MORE TO life than just working hard. The special gentleman whom I would enjoy as a friend is as shy of dating games and personal columns as I. He's quietly gregarious, has sense of humor, dignifed, tall between 50-60, active, strong attitudes and principles, is successful, well educated and travelled, preferably a widower. I am self-employed, independant business lady, late 40's, equally comfortable with professional, executive, academic or "artsy" types. I'm tall, recent import, enjoy walks, talks, theatre, symphony, expensive clothes and cars, travelling, caviar or cocoa at bedtime! Entertaining or sometimes just being alone. Would like to discover a deserted island, learn to golf, meet new interesting people. Have no time for married flirts, or people who are dependent, dull, frequently get drunk. Promise discretion, photo appreciated, Victoria Press Box 770.

SHY, UNATTACHED MALE, 25, would like to meet unattached female for companionship and hopefully a lasting relationship. She should be of similar age, attractive, sincere and enjoy the outdoors. Photo would be appreciated and returned. If this sounds like you, please reply Victoria Press Box 771.

SINGLE MALE, LATE 20'S, personable, educated, established, looking for attractive lady, 19-29, to share summer activities, both good times and the quiet times. Discretion assured and expected, will return photo. Victoria Press Box 779.

MARRIED MAN 40, NOT BAD looking, learning to be a masseuse, looking for ladies over 21 to try my talents on. Your place or a place of meeting. Discretion positively assured. Reply to Victoria Press 733

HAPPY, LOVING CHRISTIAN woman 30, looking for eligible male for companionship and understanding with minor weight battle. Non-smoker preferred. Reply age, interests, goals to Victoria Press Box 751

REFINED GENTLEMAN ATtractive with means, wishes to meet petite lady of same, 50's or 40's, object sincere companionship, picture if possible. Victoria Press Box 772.

TOGETHER PROFESSIONAL gentleman would like to meet attractive lady 30-40 for intimacy or companionship. Discretion assured. Victoria Press Box 682.

GENTLEMEN: OVER THE hill is a beautiful meadow, don't let anyone tell you different. Come, let the velvet touch of the Sheperdess revitalize you. Reply to Victoria Press Box 791

ENGLISH LADY, ATTRACtive, seeks sincere and loyal gentleman, 50-58, with view to permanent relationship. Victoria Press Box 768.

GENT, 38 WISHES TO MEET unattached lady in Duncan for companionship and outings. Recent picture appreciated. Victoria Press Box 629

MAN 46, SAGITTARIUS 160 LBS like to meet lady 35-45 with sense of humour for meaningful relationship. Please reply Victoria Press Box 784

WORKING MAN, LATE 30'S, clean cut, would like to meet mature woman 30 to early 40's for companionship. Victoria Press Box 792.

ACTIVE CHRISTIAN GAL. Have friendship for born again widower 30's-40's. Give incorruptible. Reply to Victoria Press Box 802.

PREGNANCY AND BIRTH control counselling. Victoria Birth Control Clinic. For appointment phone 385-3351.

TROUBLED BY SOMEONE'S drinking, the Al-Anon Family Groups can help you. 382-0744 or PO Box 654, Victoria, V8W 2P3.

DON'T WANT TO UNLOAD ON family or friends? We at NEED care about your concern. Call 386-6323 today.

VIRGO MOTHER (29) SEEKS new age single parents for excursions, games, conversation. Victoria Press Box 790.

39 PERSONALS

I WOULD LIKE TO MEET A one man woman, around 40, with integrity, who doesn't smoke or drink. Victoria Press Box 763.

MAN, 40, WISHES TO MEET female for companionship. Non-drinker. Reply to Victoria Press Box 766

PRETTY RED HEAD, MID thirties, wishes to meet similar gent, for friendship and outings, photo. Victoria Press Box 787.

URGENT: MR. K. C. SAVORY personal effects from Lisbon. Contact Balfour-Guthrie, 685-0211, extension 270.

WHO CARES IF YOU ARE pregnant? Birthright does. Phone 384-1431.

MALE WHO IS INTO MASSAGE would like people to practice on. Victoria Press Box 762.

DOROTHY HANSEN, OWNER of Thor, please contact Bryans at 592-6245

WANTED: LADY 40 TO 50, companion. Write Box 7245, Depot "D", Victoria.

ALCOHOLICS ANONYMOUS
383-0415

VICTORIA SINGLES HAPPENing Dance May 24th. 595-5281.

40 BUSINESS PERSONALS

IS THERE SOMEONE OUT there that cares? I am looking for a large home in Oak Bay that I can manage and do maintenance on. I am a plumber by trade but can do almost any type or work. By a stroke of misfortune my business had a bad turn and I am in need of somewhere for my wife and 2 daughters to live. If you can help please write to Victoria Press Box 753, character references from class people in Victoria can be supplied.

DIVORCE
$100 plus FILING FEES
We prepare your divorce papers over the phone — fast. For more information, call THE LAW SHOPPE of JACK D. JAMES, M.B.A, LL.B. TOLL FREE 112-800-663-3035. (In Vancouver area call 687-2442). Credit terms available.

FASHION FOCUS HAIR DESIGNERS
is offering you the opportunity to learn the most advanced cutting techniques for today's variable fashion looks. For more information call 385-3641. Course beginning June; ask for Andre, Chris, Micheal.

COMPUTER ASTROLOGY: For a complete natal chart plus detailed interpretation write to Astrocomp Productions Ltd. P.O. Box 6422, Station C, Victoria, V8P 5M3 for information or send $10.40 and state your date of birth, place and time (if known) to receive it by return mail.

"SWINGERS"
Join Canada's fastest growing adult contact magazine. Single gals may place free ads. $4 for latest issue or free information write: J&D. P.O. Box 1383, Victoria, B.C. V8W 2W3.

MRS. THERESA, TAROT cards and palm readings. May help and advise on all problems of life. All readings are private and confidential. For appointment call 386-7540 open 9am-9pm

VISITORS ACCOMODATION CENTRE
658-8412
Sleeping rooms for tourist overload required.

RELAX, REVITALIZE! VITA-Flex reflexology. Appointments. Home visits. Dressler, Dancenergy & Vita-Flex. 384-3841, 24 hrs, 383-5562 before 11am

TRI-CHEM EMBROIDERY
Learn to apply our decorator paints to almost anything for that special "I made it myself" look. Sheila 385-9045

SUNSHINE DATING SERVICE
Inquire About Our Special Introductory Offer
478-7735

INSTANT CASH FOR B.C.R.I.C. Shares! Harbour Square Ticket Sales, 910 Government. 381-6114.

RESUMES THAT GET JOBS. Professionally prepared. Personal, confidential service. 385-6145.

TARO CARD READING, Ancient Keltic Method, Occult Studies, call Mary Anne 383-5454.

SUNASU PRODUCTS, INDEpendent Distributor. Information 479-5907. Vitamins, Minerals and Hi-Protein.

STRESS, PAIN, CRISIS, COMmunication, couples, lonely. Want change? For consultation, 598-9476 10am-4pm, 7pm-9pm

PSYCHIC READING
Leonard Thornton PH.d. Spiritual healing, Chakral energy changes. 595-5675, for appt.

MRS. PAYN-JONES, TRANCE medium, questions answered. 386-3603

WAYNE IS NOW DOING PSYchic readings. For appointment call 385-0044

PAST LIFE RECOLLECTION through regression with Mario Biasio, 386-8062.

HYPNOSIS COUNSELLING
Licensed consultant Bill Boychuk. Call 382-4092

PROFESSIONAL PUPPET Show at your childrens party. Fun for grown-ups too. 383-0243.

DR. MAGOO'S DETECTIVE agency announces plaintiff diversion division. Signed Amos.

STOP SMOKING PERMANently. University proven successful, no obligation, 382-2262.

CARD READING IN DEPTH
Seventh Year 656-1753

EUROPEAN FOOT CARE
By Monika 478-1245

42 EDUCATION

MCGILL TUTORING COLlege. Register now for summer session. Remedial arithmetic and reading a specialty. Individualized instruction. 478-5559

THE RENAISSANCE SCHOOL grades 1-6, now holding interviews for fall enrollment. For appointment phone 382-2532.

TUTORING—PROFESSIONAL help by experienced teacher. French, math, new and old methods. 598-2331.

WANTED MALE TEACHER tutoring math, Langford area. 478-7014.

PROFESSIONAL AND PRIvate lessons, in Spanish and Italian. 382-4008

60 FUEL

ALDER WOOD, SPLIT, DElivered, $45 pickup load, $70 cord. 478-4815.

SEASONED SPLIT ALDER, fir, cedar, $30 Datsun pickup load. 112-743-2544.

PRESTO LOGS
BEAT THE WINTER SHORTAGE, BUY NOW. 383-3528.

SPLIT ALDER, 4X4X8' CORD, $75 delivered, 112-743-9442

ALDER SPLIT DELIVERED. $70 per cord. 388-7607.

63 TIMBER

WANTED TIMBER
FELLED, BUCKED or STANDING
Fir, Cedar or Hemlock
Ideal Sawmill Ltd.
385-0441

Classified ads bring results for those who advertise . . . and they also bring results for [illegible] who are looking.

65 BUILDING SUPPLIES

HOME LUMBER & Building Supplies
470 Ardersier Rd.
385-8711

PLYWOOD SALE

STANDARD

4x8—5/16 Std fir	$6.25
4x8—3/8 Std fir	$7.50
4x8—1/2 Std fir	$10.25
4x8—5/8 Std fir T&G	$12.50
4x8—3/4 Std	$14.50

	Factory	D: UnS
4x8—1/4	7.50	$5.50
4x8—3/8	9.95	$5.95
4x8—5/8	14.50	$9.50
4x8—3/4	17.50	$12.95

LUMBER SALE

STD. and BTR FIR

2x4—6'	$155
2x4—92¼ pet Studs	$265
2x4—8'—14'	$320
2x6—8'—14'	$320
2x8—8'—24'	$320
2x10—8'—24'	$395

Louvered Bifolds

#1 Select Mahogany c/w hardware

	½ Louver	Full Louver
2668	$38	$34
5068	$74	$65

Duroid Shingles

210 wt. No. 1 Asphalt self seal. All colours in stock, per bundle. $8.95

INSULATION

'FIBREGLASS'
PRICE PER 1,000 sq.ft.

R12—4"	$165
R20—6"	$265
R28—8"	$375

GYPROC

Price per 1,000 Sq. Ft.

½" GYPROC	$135
5/8" FIRESTOP	$180
STUCCO WIRE	$30
PERMAX	$6.50

Deliveries made anywhere on Vancouver Island and Gulf Islands. Before you buy compare our prices. For quality, service and guaranteed savings, phone:

386-3374, 385-8711

BUTLER BROTHERS BUILDALL
2046 Keating X Rd. 652-1121
SERVING THE SAANICH PENINSULA WITH A FULL LINE OF

FENCING SPECIALS

1x4 Rough Cedar
25¢ per 4 ft. piece
88¢ per 8 ft. piece
Other lengths available
1x6 Rgh fir — 15¢ lineal ft.
1x8 Rgh fir — 20¢ lineal ft.
4x4 Pressure treated posts 70¢ lineal ft.
OPEN SATURDAY 8-5:30

JUBILEE BUILDING SUPPLIES Ltd.

OLYMPIC STAIN
BUY 3 - GET 4
SALE ENDS MAY 31

FIBREGLASS INSULATION
R12 - $165 per M
R20 - $265 per M

ALSO: NEW SATURDAY STORE HOURS
8:00 A.M.-5:00 P.M.

6772 Kirkpatrick 652-9141
OFF KEATING X ROAD

NORSECRAFT HARDWOOD Industries Ltd.
383-4233

NOW IN STOCK
SYCAMORE
North America

ALSO: Open Saturday All Day
531 David St. 383-4233

ROUGH CEDAR ALL DIMENSIONS and grades, fencing packages, wavy edge siding, custom re-sawing, odds and ends for do-it-yourselfers. Hidden Valley Sawmills, open weekends, closed Sunday at noon. Closed May 16th-19th. 112-743-2830.

REBAR
ATTENTION BUILDERS
Mesh and rebar cut, bent and delivered. Best prices. 652-5523, 595-8166

SAANICH LUMBER YARDS
Garages, Carports, Fencing, Garden Sheds, Greenhouses, Chicken Houses, Dog Kennels, Compost Box, Workbenches.
1496 Admirals Road 385-2486.

GLASS WINDOWS FROM ENtire house including 6 genuine leaded windows also one sliding door. $750 or nearest offer. 595-3185 after 6, weekends after 10 am.

SS LUMBER, 6535 FORD Road, Duncan opposite Forest Museum, up Drinkwater Road, 2nd Road on right. Special: 7/8"X12" cedar bevel siding $325BM. 112-746-5041.

WINDOWS & DOORS
Discounted prices for odd sizes, thermo conversions and screens. Alcan Building Products, 6680 Mirah Road (off Keating Cross Road) 652-3901.

SLUGGETT & BROWN JOINERY
Wood Windows, Doors, Frames
526 DISCOVERY ST. 382-3011

ROUGH LUMBER, CEDAR shakes and shingles, fencing material, custom orders and kiln drying. Wholesale prices. Chemainus, 246-9622.

BUDGET HARDWOODS LTD lowest prices in town on top grade Kiln dried hardwoods Saturdays 9-5, 415 B Hillside Ave. 386-3334.

TOOLS 'N SPACE
Hardwoods, pine & cedar. 338 Catherine St. 383-9600.

STEVE BUTLER CONST. LTD. Pre-fab cabins and garage packages. 652-1440, 652-4346 evenings.

TOP QUALITY
Pre-cut cedar fencing, open weekends. 642-5972.

ITALIAN TILE AT DIRECT IMport price, a genuine saving. 386-2812.

18" BARN SHAKES. TOP quality, good supply. $52 square. 652-4368

FOR SALE USED LIGHT steel roof trusses, 22' span. 539-2577 Saturna Island.

24" HAND SPLIT TAPERED shakes, $60 square. Phone 112-749-3792

65 BUILDING SUPPLIES

CAN WEST
BUILDING MATERIALS
3005 JACKLIN RD.

2x4 — ECON		$99/M
1x8 — ECON shiplap		$120/M
3/8" K3 BOARD	per sheet	$5.50
¼" ASPENITE	per sheet	$5.95
4" BIG-O PIPE		$.39/Ft.
4x8 - ½" Drywall	per sheet	$4.19

OPEN MON.-SAT.
478-5509

TOP QUALITY 18" BARN shakes. $50 per square. 642-5794

1 SET OF 6'8"X8' SLIDING glass doors. $125. 592-7114

70 MUSICAL INSTRUMENTS

Stuff 'n Prices

IBANEZ

ARTIST	$725
ST50	$550
GEORGE BENSON	$1200
RS 900 bass	$650
MUSICMAN	
STINGRAY bass	$925

(Guitars and amps sold out. More stock approx. 2 weeks.)

ODYSSEY

ASH	$975
ASH bass	$895
HAWK	$650
HAWK bass	$650
SPECIAL EDITION w/Zebra wood, active Bartolini's.	$1375

TRAYNOR

TS 50	$425
TS 75	$695
TS 140	$875
TS 25 bass	$325
TS 50 bass	$625
TS 120 bass	$800
Monoblock w/2-15 cab	$1300

JB LANSING
Good selection for musical instruments and P.A. from $215.

PLUS
Super Prices on Fender, Marshall, Gibson, Yamaha, Roland, Sunn, Aletc and Peavey trade ins . . . Sound Crew P.A. bins and horns from $250 . . . Morley, Boss, Ibanez, MXR effects, new and used from $25 . . . We have qualified people to repair, customize and modify — all work FULLY GUARANTEED . . . we want feedback! Is there something missing from the Victoria music store scene? Speak out! . . . Find out why things are happening at:

McMusic
COLWOOD
2244 Sooke Road 478-4622
Mon.-Fri. 10-7; Sat. 9-6

USED ORGANS
Hammond T500 with Leslie and Cassette immaculate condition $2395
Baldwin Orgasonic with percussion and Tremelo speaker $895

USED PIANOS
Older style upright with cabinet damage $895
Williams upright piano $1395

GRAND PIANO'S
Slightly used floor models and demonstrators from $6195
★ TERMS AVAILABLE

BADWIN PIANO & ORGAN CENTRE
"Right Across From The Bay"
381-0551 1736 Douglas

REG STONE OFFERS A GALAXY OF EXCELLENT PREVIOUSLY OWNED ORGANS FROM $495. & UP. CHOOSE FROM FARFISA, HAMMOND, KWAI, LOWREY, VISCOUNT & THOMAS. GOOD VALUES FOR BUDGET CONSCIENCE FOLK.

BERNIE PORTER MUSIC
725 CALEDONIA 382-9542
PARK FREE

SPECIAL BUY!! IMMACULATE PREVIOUSLY OWNED HAMMOND ORGAN. MODEL T500 WITH ALL GOODIES INCLUDING LESLIE SPEAKER AND CASSETTE. $3495.

BERNIE PORTER MUSIC
725 CALEDONIA 382-9542
PARK FREE

RENT TO OWN
PIANOS & ORGANS
Ask about our FAIR Prices this week.

GLEESON MUSIC CITY
Home of HAMMOND Organ
714 FORT 388-9632

HAMMOND CONSOLE organ, model E311, two full manuals, 25 pedals. Lone wheel generators, percussion, chimes, extra Lesly speaker 147, separate written ace. Exceptional condition. At a realistic price, $2500. 386-2187

CABINET GRAND upright. Used Hamilton piano, reconditioned, $1395 includes delivery and in-home tuning.
SCOTT PIANO AND ORGAN
1400 Blanshard 386-2434

PREMIER DRUM SET, 6 ZILDjian cymbals, including hi-hat, $875. Fender Rhodes, excellent condition, $1000. Leslie and combo pre amp, $465. Ampeg VT-40, 75 watts, $525. 598-1520.

ELECTROHOME "CHARTER" 2 full keyboards, 13 bass pedals, rhythm-master 18 setting, 12 special effects notes, 22 settings. Sustain length, $2700. 658-8563.

FAIRWEEK SPECIAL
On Yamaha guitars. Hall & Fairfield Music, 714 Fort, 385-3307.

FOR SALE, MANN L6-S ELECtric guitar. Excellent. $320. Boss distortion box $60. Glenn 658-8818.

$380 GUITAR, ARIA TELEcaster copy, must be sold, $200 firm. Schrieber clarinet in case, $120. 382-5603.

FENDER XL1000 POWER speaker with Bandmaster Head, $500. Telecaster guitar, $200. 112-743-4195.

OVATION ACCOUSTIC ELECtric Glen Campbell Model 1717 with case, 6 months old, new $1400, $850. 598-2709.

1972 SUZUKI 500 TWIN, EXcellent condition. Bargain $695. 658-1057.

OLD, SMALL SIZE PIANO, MEchanically poor, cabinet fair, $250, 385-8983.

UPRIGHT GRAND DOMINion, Canadian made, recently reconditioned. $1100. 383-4091.

PORTABLE ELECTRIC piano keyboard, Roland, $500. 595-3932

130 WATT PEAVEY HEAD AND 4 12" univox bottom, $450. 479-4186 after 4pm.

MASON AND RISCH PIANO, excellent condition, $1600. 385-7407 between 5-7pm

FLUTE, SILVER SUZUKI, used 1-year, new condition. $200. 477-1374.

UPRIGHT GRAND PIANO, Russell and Russell, $795 or offers. 479-1393.

FENDER F-03 GUITAR $114, PAMUS MUSIC, 1108 Blanshard (at Fort) 386-8475.

YAMAHA BK4 ELECTONE organ with auto rhythm and auto bass chord. $1500. 598-2202

TAKAMINE AF 360 ACOUSTIC guitar with case, two weeks old. $360. 592-3649.

HAMMOND DRAW-BAR organ, T-212 series. 479-9234.

YC20 ORGAN, $600. ROLAND Piano, $400. 595-5049

WILLIS UPRIGHT PIANO, $1000 or nearest offer. 598-4767

NEW FENDER GUITAR FOR sale. 479-5799

1971 FENDER STRATACASter, 384-3407

70 MUSICAL INSTRUMENTS

SUNN POWER
BETA 212 LEAD
100 watts, list $1145 NOW ONLY $875
BETA BASS AMP
100 watts, list $830 NOW ONLY $550
ALPHA 112
50 watts, list $530 NOW ONLY $375
ALPHA 115 BASS AMP
50 watt, list $730 NOW ONLY $495

THE GUITAR SHOP
Soft Sounds Music
535 YATES 381-5814

SOUND SOURCE TMH-2 BASS bin, $150. After 6pm, 727-2390

71 MUSIC TEACHERS

"Enroll To-Day"
FOR PROFESSIONAL INSTRUCTION
Guitar - Accordion
Piano - Drums
Organ - Violin

BERNIE PORTER MUSIC
725 Caledonia 382-9542
Near The Bay

EVENING/SATURDAY piano/theory lessons for beginners. Fee $18 per month, four ½-hour lessons. Charlotte Harvey: 595-8619.

VOICE-TEACHER. B.MUS.; ARCT; Camosun dipolma. Has limited lesson openings for summer and fall. 382-8688.

PROFESSIONAL PIANO INstruction in your home. Toronto Conservatory grades I-X. 652-4343.

EVERGREEN MUSIC. PROfessional instruction in guitar, piano, and voice. 388-9153.

PIANO. PRIVATE INSTRUCtion in your home. All levels. 386-4210.

77 MOTORCYCLES

LOOK AT THIS!

'79 HONDA CR SUPER SALE

NEW CR125 RZ
Reg. '79 List $1739
5 ONLY $1044

NEW CR250 RZ
Reg. '79 List $2239
3 ONLY $1288

(First come, first served.) No trades, shipment arriving May 6-7. Deposit will hold.

PLUS MORE GREAT '79 HONDA BARGAINS

2 only XL250's	$1699
1 only XR250	$1699
3 only CM 185's	$1349
1 only CX500 STD.	$2699
5 only CB650 deluxe	$2699

ON DISPLAY NOW
The New Honda C70 Scooter

ALL THIS AND MORE at
MULLINS MARINE
925 Yates St. Dealer 5245
382-1928 382-4515

Check These New
YAMAHA DEALS

'79 TRAIL MODELS	
1 only MX80	$649
2 only GT80	$739
3 only 1T175	$1399
1 only 1T250	$1699
2 only XT500	$2099
'79 ROAD MODELS	
1 only XS400 2F	$1699
1 only XS400 F	$1899
2 only XS750F	$3099
'78 ROAD MODELS	
1 only YB100	$759
2 only SR500	$1899

MORE 650 MAXIM 1's
Available next week

MAKE YOUR Best Deals Now
On 1980 Models
ALL AT
MULLINS MARINE
925 Yates St. Dealer 5245
382-1928 382-4515

USED BIKES

ROAD	
79 YAMAHA 1100 sp.	$4399
79 HONDA CBX	4199
78 HONDA GL1000	3699
78 HON CB750F	2499
78 HON CB550 loaded	2499
78 YAM 650 SP perfect	2499
77 YAM 750, loaded	3399
77 SUZ GS 750	2199
75 HON 750 auto	2099
75 HON 750 fairing	2099
79 YAM RD400	$1699
78 YAM SR500	1699
78 HON CB400A extras	1699
78 YAM XS400 mags	1499
74 HON CB550	1399
79 HON CM185	1199
76 YAM RD400	1099
TRAIL	
79 HONDA CT90 as new	829
78 YAM TT500 as new	$1599
78 YAM TY250 as new	$1499
78 HONDA XL175 as new	$1199
78 HONDA Z50	529
77½ YAM DT175	1099
77 YAM 1T175	899
76 YAM TY175	899

AS-IS SPECIALS
SOME ROUGH
SOME QUITE GOOD

ROAD	
74 HON 750 - 4	$1399
73 HON 500 - 4	$1099
76 SUZ 750	999
77 SUZ GS400	1199
73 YAM 75 Scooter	$229
76 YAM RD400	899
TRAIL	
74 YAM DT125	$599
73 YAM DT100	$369
72 YAM 60	$269

ALL AT
MULLINS MARINE
925 Yates St. Dealer 5245
382-1928 382-4515

1973 750 HONDA CHOPPER, $2,500. 642-3949.

WANTED ENGINE OR PARTS for 71 CL450 Honda. 478-1117.

1958 TRIUMPH CHOPPER $1600. 477-1707.

75 HONDA 1000, ONE OWNER, 11,000 miles. $3,000. 652-2264.

HONDA ST90, GOOD CONDItion, 4 stroke. $400. 642-5601

1978 XS 1100 YAMAHA, 7,000 kilometers, $2,500. 478-7990.

77 MOTORCYCLES

MAYDAY AT VICTORIA HONDA

★★★★★
We Have 'em All
★★★★★
HONDA CUSTOMS
CB 900 C
CB 750 C
CB 650 C
CM 400 T
CM 200 T
★★★★★
FOR TOURING
GL 1100 Interstate
GL 1100 Standard
CB 750K
CB 650
CB 400T
★★★★★
FOR THE DIRT
XL 250
XL 185
XR 200
XR 80
CR 80
CT 70
Z 50
★★★★★
HONDALINE Accessories
★★★★★
WINDJAMMERS
★★★★★
BELL HELMETS
And Much More
★★★★★
See Us Last . . . Before You Buy
VICTORIA HONDA
2951 DOUGLAS 386-8364
Dealer 5854

HARLEY DAVIDSON

Yes . . . we've got 'em all in stock
FLT FLH
FXS FXWG
FXEF FXE
XLS XLH
See us Last . . . Before You Buy
Victoria Honda
2851 Douglas 386-8364
Dealer 5854

HARLEY DAVIDSN & BELSTAFF
The best combination for motorcycle touring. See them at
BROOKLADS MOTORCYCLES
937 Fort 383-5926
Dealer 6121

72 HONDA 500-4, EXCELLENT condition throughout. Full touring package. Saddlebags, faring, crash guards, electric start. Must be seen to be appreciated. Best offer over $1200. Would consider sports car on trade. 595-3404 or 385-2323

KAWASAKI 900 Z1-P, ONLY 4400 miles, equipped with windshield, engine guard, saddlebags, driving lights, antenna, helmet, shop manuals, etc. $3200 or best offer. 112-724-5182 between 5-7pm

79 SUZUKI GS750L LOW Swinger, excellent condition, new tires, custom paint by R.B., Cobra alarm, $3,300 or best offer. 656-7094.

1975 SUZUKI 400 ENDURO. Asking $650 or will take trade. Serious inquires only. Needs a bit of work but good running condition. 479-5746.

1977 YAMAHA RD-400, EXCELlent condition, $1200. 1977 Kawasaki KH-100, $500. 384-0969 around 5pm, or can be seen at 3570 Saanich Rd.

77 250 YAMAHA YZ, $900, OR trade for 175 Trials. 1976 100 Yamaha Enduro, $350, or trade for smaller bike. 72 250 Honda XL, $400. 479-0833

1979 KAWASAKI 400LTD, MUST sell by mid month to best offer. Showroom condition, still under 2000kms on bike. 642-4259.

1978 YAMAHA 750 SPECIAL, custom paint, custom seat, chrome rack, immaculate. $3200 or best offer. 721-3255.

SMALL INDIAN MOTORcross, with new modified engine. Very quick. $300. Steve, 478-5725.

MUST SELL!!
1977 Kawasaki 1000, excellent condition, clean, stock. $2,600 or best offer, 656-6835

HONDA XR75 TRAIL BIKE, good condition. $395 firm. 656-6886. 567 Cromar Rd, Deep Cove.

MOPEDS — 18 MODELS
ISLAND MOTORS, 385-3515
602 Esquimalt Rd. Dealer 5138

79 YAMAHA 650 SPECIAL, black, 3700 kms, $2500. 478-0161 after 4pm.

HARLEY DAVIDISON
Electricia-glide, 80 cu.in motor, $7200 or best offer. 479-6285.

1972 HONDA 750-FOUR, EXcellent condition. $1500 or offers. 112-743-2217.

WANTED: CYLINDER HEAD and engine parts for Honda 100 or 125. 479-6781

1977 HONDA 400 TWIN, EXcellent condition, many extras. $1950. 479-0551.

1975 KAWASAKI ENDURO 90cc, one owner, 5000 miles, mint shape, $550. 478-7345

74 HONDA 750, NEW TIRES, chain, valves and rings. $1500. 595-3050

1975 KAWASAKI 350 Scrambler, $750. #5—1251 Pandora, 382-3731.

1979 YAMAHA QT 50CC MOtorcycle. City inspected, helmet. $450. 479-0973.

1977 YAMAHA XS400 FAIRING, excellent condition, low mileage, $1800. 477-6516 after 5pm

1977 HONDA 50 IN GOOD CONdition, $170. Phone 721-2587

77 MOTORCYCLES

1977 YAMAHA TRIALS, EXcellent condition. 478-4054 after 4pm.

77 YAMAHA 400 ENDURO, good condition, $900 or best offer. 381-1339.

WANTED, GAS TANK FOR 1973 Honda CD-175. Call Glen at 478-2770.

250 BULTACO. $350 OF NEW paint, parts, etc. Asking $675. Doug 479-4723 after 6:30.

78 HONDA 750F, 6000 MILES. Excellent condition, extras. $3000. Must sell. 642-3133.

1971 TRIUMPH 650 BONAville, excellent condition. Serious inquires only, 656-2735.

348 MONTESA, IMMACULATE, 1000 miles, in storage for 1 year. $1500 firm. 652-9371.

LEATHER SADDLE BAGS; suit 400 or smaller, good condition. $30 or best offer. 477-3752

1975 HONDA 550, VERY LOW mileage, absolutely immaculate. $1200. 595-1477 or 477-7625.

'72 HONDA CB350, GOOD CONdition, various new parts, extras. 385-6657.

1978 HONDA 400 STREET bike, excellent condition, $1,250. 656-1552.

1976 YAMAHA RD400, LOADED with extras. Excellent condition. $995. 382-4769.

73 750 YAMAHA, EXCELLENT working condition, $1000, offers, 595-8295

CB 750 HONDA, DRESSED, $3000 firm or trade for land. 382-7154.

1978 KZ650 KAWASAKI, EXcellent condition, 8500 kms original miles, 385-7543

GOTTA SELL 1979 XL500S Honda. Asking $1850. Phone 384-7318.

1980 MOTOBECANE, FREEway scooter, 160 MPG. $450 or offers. 388-9517.

1974 KAWASAKI S3, 400CC, EXcellent condition, 7400 miles. 112-749-3265

1977 HONDA 400 FOUR. WINDjammer, carrier bags, 19,000 miles. $1295. 478-6519

1975 KAWASAKI 250 CC ENduro, as new. 2400 miles. $825. 385-6576

YAMAHA XS650 (D) 1977, EXcellent condition, low mileage, $1500. Phone 384-4538 after 5pm.

250 IT EXCELLENT CONDItion, best offer, must be sold. 592-0834.

77 YAMAHA TY175, LOW hours, street legal, $800. 479-6124.

HONDA 754 SUPER SPORT 1978, 20,000 km. $2500. 381-1387 after 4 ask for Claude.

76, 750 HONDA, IMMACULATE, $2050. 595-7822

175 YAMAHA IT, 77, BEST cash offer. 479-2018.

1979 YAM XS400, 3000 KM, LIKE new. Offers. 383-7889, 478-5642.

77 HONDA XL75, GOOD CONDItion, on/off road. $465. 658-8607

1977 HONDA 125S, 2000 MILES, $700, offers. 386-2107, 592-4434.

1971 GREEN HONDA 450, GOOD condition, $1000. 642-4549

1973 SUZUKI 500. LOW MILES. $700. Phone 477-3427.

1973 750 KAWASAKI, GOOD shape, offers. 478-6210 after 5

1976 KAWASAKI KZ750, 7400 miles, $1400. 748-1790 Duncan.

KAWASAKI 650 SR, $2000 OR best offer. 388-4138.

78 BICYCLES

RUSS HAY BICYCLE SHOP
2542 GOVERNMENT ST.
384-4722
1215 ESQUIMALT RD.
388-6712
LARGE SELECTION OF NEW & USED BIKES!
TRADES WELCOME

BICYCLES
New and used. Minimal prices. 592-8142

REYNOLDS 531 FRAME WITH Campagnolo equipment. $600. Offers. 386-5374 Peter.

"ELITE" CCM LADIES 5 speed. Excellent condition, extras. $115. 598-7173.

ONE LADIES AND ONE MENS bicycle. Tested. Good condition. $100 pair. 479-8808.

BOYS 10 SPEED, 19" APOLLO bike, excellent condition. $90. 652-3137.

MENS RALEIGH 10-SPEED, extras. $80. 384-3908 after 5pm.

BRAND NEW APOLLO CAPRI, $150 or best offer. 474-2664.

BOY'S 5-SPEED BICYCLE, 24" frame. 592-6944.

LADIES 3 SPEED, $45. BOYS 3 speed, $35. Phone 721-3698.

TWO MUSTANG BIKES FOR sale, 478-5032 after 4:30pm

MENS RALEIGH 3 SPEED, 21", like new, $95. 479-2669.

BOY'S 16" MUSTANG 478-6568

80 BOATS and MARINE

18' CANOE
Cedar strip and fiberglass. 383-2112, days; 385-2440 eves.

LICENCED MECHANIC WILL repair Johnson and Evinrude from 2 to 40 HP. 592-3743, 1625 Pear Street.

UNIQUE 17'2" CABIN CRUISer. Totally rebuilt. 120 Mercruiser. Best offers. 656-5040 evenings.

"HOOKLINE #3" 42' TOW boat - diesel cruiser, GM 671, sleeps 4-5. $49,900. Squire & Coombs, 384-3363.

21' BELL BOY H.T., 188 MERC. F.W.C., depth sounder, trim tabs. Tandem trailer. $14,900. Passage Marine, 656-2580.

SUPER SKI BOAT
16' outboard ski boat and custom trailer, less engine. $1000. 479-2882

OSCO MARINE MANIFOLD, new conditon, $175. 4 cylinder, 153 Chev II, automatic trans. 384-5598

26' EXPRESS CRUISER, sound, some TLC required. First reasonable offer to $10,000 takes. 385-8394

40' WEST COAST TROLLER Valdeze. For full particulars phone Squire & Coombs, 384-3363.

19' GLASPLY HARDTOP, 140 Merc. cruiser, inboard/outboard. Custom built trailer. 598-3806.

14.5' K&C, 60 HORSEPOWER Johnson, full canvas, modified deep V, tilt trailer. Unit in great shape. Asking $2800. 386-9448

22½' REINELL, NEW 165 OMC motor, sleeps 5, swim grid, trim tabs, 7½' dinghy. $9200. 112-246-4008

YACHT TENDER OR CARTOPper - pram dinghy. Oars and Seagull motor. All in new condition. $600 or offers. 656-3440

PROFESSIONALLY CONverted 20' lifeboat. 2-bunks, 9.5 Wisconsin engine. Needs some work. 642-3467

TRADE 16' PLYWOOD FIBERglass boat 10hp motor and trailer for a cargo canoe and motor. 479-7665

30' CHRIS CRAFT 1958, FULLY equipped, twin 220 Crusaders, very economical. In beautiful condition. 479-2710

80 BOATS and MARINE

BRAND NEW

Package Deals on Campions, Double Eagles and Sunrunners

18' CAMPION SEVERN
—Deep V
—Camper Top
—Walk through Windshield
—Stern seats
—50 HP Johnson electric
—1350 Roadrunner
—FACTORY LIST $7631
PACKAGE $6850

17'6 CAMPION ALERT HT
—Deep V
—Camper top
—Walk through windshield
—Stern seats
—70 Hohnson electric
—1550 Roadrunner
—FACTORY LIST $9492
PACKAGE $8450

14' DOUBLE EAGLE
—Deep V
—Camper top
—35 Johnson elec.
—1350 Road Runner
—Factory List $5861
PACKAGE $5250

16' DOUBLE EAGLE
—Deep V
—Camper top
—55 Johnson elec.
—1350 Road Runner
Factory List $6834
PACKAGE $6150

17' SUNRUNNER
—Modified V
—Stainless bow rails
—Full top
—Walk through windshield
—Built in fuel tank and guage
—70 HP Johnson electric
—1550 Roadrunner
—FACTORY LIST $9704
PACKAGE $8650

Package deals include lifejackets (2), paddles, tie lines, fenders, marine battery and sea trial.

bcc bob whyte marine ltd.
SALES AND SERVICE
Corner Harbour and Resthaven
656-7286 SIDNEY

SUMMER HOURS
Tues-Sun. 9 a.m.-6 p.m.
Closed Mondays

11' ORCA DORY	$1,695.
17' BAYLINER and trl.	$6,950.
18' HURSTON and trl.	$11,750.
19' GLASSPLY and trl.	$13,750.
21' REINELL and trl.	$9,950.
21' BELLBOY and trl.	$14,900.
25' STARCRAFT	$10,900.
26' TOLLYCRAFT	$35,500.
26' CAMPION Toba	$24,900.
26' TROJAN sedan	$15,500.
26' SABRECRAFT	$10,900.
28' SEASCAMPER	$19,500.
28' FIBREFORM	$29,500.
28' FIBREFORM — Exec.	$34,500.
32' APPOLO — Twin diesel	$74,900.
34' TOLLYCRAFT — Tri.	$87,500.
36' GRENFELL	$65,000.
36' SHEPHERD — Twin	$42,000.
38' TOLLYCRAFT	$79,500.
40' HOUSECRUISER — Diesel	$67,500.
60' DISP. Cruiser	$265,000.

OPEN ALL WEEKEND

CEDAR GROVE MARINA
Located on the Highway Just before Swartz BAy
656-2580
The Home For ZETA In Victoria

NATIONAL
A selection from our brokerage listings

SAIL

CATALINA 22, trailer	$9,000
CAL T2-27, race equip.	$27,500
VEGA 27, well equip.	$27,000
VEGA 27, diesel	$30,000
FORTUNE 30	$39,900
41' diesel CUTTER	$45,500
BUCCANEER 240	$13,500
25' FINNSAILER, Dsl.	$42,000
30' SLOOP, Perkins dsl.	$39,000

POWER

28' CROWN, Perkins dsl.	$44,000
26' HOURSTON c/bridge	$23,000
30' CHRIS CRAFT clssc.	$31,900
26' CHRIS CRAFT	$12,000
APOLLO 32, Ford diesel	$80,000

AGENTS FOR WESTERN CANADA
Grand Banks, Fisher, Truant, Pacific Pilot, Coaster Moody, Philbrooks E3200, Albin, Seidelmann, CHB. In Victoria, Tollycraft, Tornado and Mystere Catamarans.

Contact Luke Kynaston, Dick Chudley or Tom Hosie at
NATIONAL BOAT SALES
2060 White Birch Rd., Sidney, B.C.
V8L 2R1 (604) 656-3966
Also in Vancouver

SWIFTSURE RACERS!

AVON LIFERAFTS

4-Man Valise Pack
Reg. $2445
1 ONLY $1399

6-Man Valise
Reg. $2695
1 ONLY $1599

They're all at your 1-stop Marine Centre

Mercury Marine
385-1457 800 Cloverdale

Spring Is Here
ON DISPLAY
SAT. & MON.

38' Chris Loaded, immac.	$107,000
36' Victorian trawler dbl. cabin, brand new, loaded.	$138,000
29' sailboat f.g. custom	$ 24,950
28' Fairliner, incl. mrge.	$ 22,000
24½' Bayliner immac.	$ 26,200
24' Reinell ht. clean	$ 17,400
21' Speedboat f.g. 350 V8	$ 12,950

U.S. PROPERTY OWNERS
27' Chris on Orcas Is. t.s., f.g., comm. br., immac. $19,000 u.s.f.

41' VICTORIAN TRAWLER
Sedan
Arriving Soon!

Deep Cove Marina and Yacht Sales Ltd.
10992 Madrona Dr. Sidney
656-2810

1976 21½' CAMPION WITH command bridge, fully equipped galley and many extras. 478-4086.

14' FIBERGLASSED klinker, 6HP motor, Roadrunner trailer. $1200 steel. 384-2783 after 5pm.

80 BOATS and MARINE

DOUBLE EAGLE
New 16' Hardtop
★ 70 Mercury el.
★ 1600 galv. Ez Loader
★ wiper
★ rear canvas
★ battery and box
★ reg. List $8132
PACKAGE $7300
MULLINS MARINE
925 Yates St. 382-4515

THE BOAT LOFT
Your Inflatable Boat Centre Presents Our
Swiftsure Boat Show
Harbour Square Mall
Tues. May 20 - Fri. May 30
OR SEE US AT
563A Johnson 381-1323

LANDING CRAFT SeaLander
Landing Craft Cargo Carrier
Work/Crew/Divers
Speeds to 30 Knots
4 Models—1 to 8 Tons
PRICED FROM $18,000
Versatile Environmental Products Division of Burrard Yarrows Corp. 60 Riverside Drive, North Vancouver, B.C. V7H 1T4
(604) 929-5451

38' DIESEL TRAWLER TYPE cruiser, heavy fir planked. Auto pilot, radar, VHF, CB, oil heat and much more. $88,000.
43' TS cmd br, mahogany plank cruiser. A beautiful yacht in top condition. Boat house at Maple Bay included at $58,500.
CT 41 ketch, immaculate, $85,000.
40' mahogany ketch, diesel, $75,000.
These and more power and sail.
GEOFF SIMPSON, Maple Bay, 748-3242. Calgary 262-3971.

TEAK
Accessories for your boat. Spice racks, towel racks, cup holders, navigator rack, medicine cabinet, mirror, etc.
PELAGIC
428 E. Burnside
386-1811 386-7814

SUNTIME yacht shop
Our nautical hats have arrived. Get Dad's Fathers Day Gift while the selection is good.
2449 Beacon Ave., Sidney, 656-2434.

THREE SONS III
Displacement Live-Aboard, with or without valid C licence. 39' Fredette design built 1952, hull and deck rebuilt 1978. Sleeps 4 in two cabins. Fir and cedar on oak. Near new diesel and tanks, hydraulics, radar, sounder, VHF. Long line drum and gear. Dinghy, outboard etc. Good systems. Recent survey. Top shape and comfortable. $65,000. 935-6383.

ADVANCE YACHTS LTD.
SALES and BROKERAGE
3 LOCATIONS TO SERVE YOU
Bosun's Marina 656-5558
10775 McDonald Park Rd., Sidney, B.C.
Oak Bay Marina 598-3366
Pedder Bay Marina 478-1771

THUNDERBIRD YACHT SALES
WESTPORT MARINA
Next to Swartz Bay Ferry
2075 Tryon Road, Sidney, B.C.
656-5832
NEW and BROKERAGE boats
OPEN 9 a.m.-5 p.m.
7 DAYS A WEEK

36' CHRIS CRAFT
Hard to find sedan cruiser, built with beautiful mahogany throughout. Twin 6 gas engines. Built in 1947 by master craftsmen. If you want a yacht to be proud of, this is it, for only $36,500. Shed available. 652-1531 for further details.

EXPERIENCED SKIPPER, power and sail, healthy 50s, and unattached, wishes to live aboard, maintain and pilot privately owned vessel over 40'. Bondable, with no insurance claims over 25 years coastwise on own commercial and pleasure boats. Will accept reasonable wage and/or option to purchase. Victoria Press Box 739

GAS DOCK
From Fri., May 16 — Sept.
Our Gas Dock Will Open
8 A.M. - 9 P.M.
7 Days A Week
VAN ISLE MARINA
Tsehum Harbour Box 2130
656-1138 Sidney, B.C.

Star Marine
MARINE BROKERS
SAIL & POWER
9843 — 2nd St. Sidney
656-3112

VHF MARINE Radio Telephone
12 channel, fully crystalized, full features, only $399.95. CB units $109.95. Marine Horn, $19.95.
B.C. SOUND & RADIO Service
931 FORT 383-4731

CANOE COVE Yacht Sales
Open 7 Days a Week
656-5711 656-3915
Evenings, 652-4386

CANOE COVE MARINA LTD.
For Merc cruiser parts and service. 656-5633

COMMERCIAL FISHERMEN
37'x11'4" F/G troller. Furuno Loran "C" 1980. Wagner Mark IV pilot 1980. Cummins diesel, hot & cold water, shower. Ready to go. Appraisal $90,000. for vessel & equipment only. With 8 ton A lic. Total price $115,000. Squire & Coombs, 45 Bastion Square, 384-3363.

MARSH MARINE CHARTERBOATS
POWER AND SAIL
Daily charters to the Gulf Islands.
2447 Beacon Ave. Sidney BC
V8L 1X7 Tel (604) 656-1611

CANOE COVE MARINA LTD.
Come and let us do your bottoms with our fast and efficient pressure washer. Phone for appointment for travel lift or marine ways for haul outs 656-5633

SWIFTSURE
Sightsee the Swiftsure. Charter with
MARSH MARINE
2447 Beacon Ave. Sidney, B.C.
V8L 1X7 Tel (604) 656-1611

80 BOATS and MARINE

25' OWEN EXPRESS CRUISer, new hardtop and canvas back, mahogany interior, standup head, engine completely overhauled. Just off the ways. Immaculate condition. Choice of moorage, Oak Bay 'til March '81 plus boathouse at Canoe Cove to May 31st 1980. Offers. 477-3505.

1976 BAYLINER QUARTERmaster, 17'7" centre line length with 188 Merc Cruiser, fresh water cooled. Boat has many extras plus 2200 galvanized Roadrunner trailer. Everything in excellent shape, currently in Shawnigan Lake. $8000. 112-743-2386

1977 MODEL, 23 FT. SANGster Chinook 150 hrs on F.W.C. Volvo 190, cabin heater, trim tabs, standup head, new bottom paint, zincs etc. Fully serviced ready for summer cruising. One owner, well maintained. Asking $13,500. 652-3611, days 652-1298 or 629-3435 eves.

COMMERCIAL BOATS:
Repossession — Halibut tuna vessel "Hey Dad," built 1971, 50 ft. Frostad, wood, Caterpillar diesel, electronics, excellent condition. Phone Fishermen's credit department, 277-2212, details.

22' DOUBLE EAGLE SEDAN, 260 HP Volvo FWC, fish box, live bait tank, depth sounder, pressurized water system, head, heater, sleeps 5, only 200 hours. Replacement cost $25,700; sacrifice $19,900. Show room condition. 758-2397.

27'6" CARVER COMMAND Bridge Cruiser. Mercruiser 10. FWC. Merc cathode system. 3 burner stove and oven, 110-12V fridge, 110 V. hot water, VHF-C.B., stereo depth sounder, catalytic heater, dinghy and 4 HP motor, 112-753-4081

STERNDRIVES
SERVICE
Mercruiser — O.M.C. — Volvo Marine Power Products
Service—Centre
402-A Esquimalt Rd. 382-1211

OUTBOARDS
SERVICE
Mercury — Evinrude — Chrysler Marine and Power Products
Service-Centre
402 A Esquimalt Rd. 382-1211

McQUADE'S MARINE SUPPLY
1252 Wharf St. 388-4343

Bradylee Charters
Fishing + Diving
Zodiac Rentals
388-5462

CHEOY LEE
Diesel Trawlers
For Information Call
ANGLER'S ANCHORAGE MARINA
652-3531 933 Marchant Rd.
Brentwood Bay

NATIONAL, WITH LOCATIONS on both sides of the water, offer an efficient brokerage service. Moorage at our sales docks is available to exclusive listings. For professional advice call 656-3966.

HERCULES DIESEL TWIN cylinder 30 horsepower, all new injection system, glow plugs, Kermath manual 3 to 1 gear. Will demonstrate, runs good, $1,000, Call Dave collect 723-6522 days, 724-3564 evenings.

TWO 12 TON HERRING skiffs, $7500 each, plus two brand new Johnson 35hp motors, used 15 hours each, $1250 each. 300 prawn traps, near new, $4000. 477-7166

21' WINNER/1972 GALLEY 100HP Johnson Hydraulic lift 380 Hrs. 6HP. controls Roadrunner surge brakes, $8,000. Sidney Boathouse Optional $4,000. 595-5026.

1973 CAL—GLASS 15½' FULL canvas top, electric start 55 Merc outboard, motor in top condition, Roadrunner trailer, $3500. Chemainus 246-4019 or 246-3865.

20' DOUBLE EAGLE, BULKhead, fresh water cooled, loaded, like new. $14,950. Roadrunner galvanized tandem trailer, with electric winch, like new, $2495. 479-7492

BAYLINER SARATOGA
25' offshore, VHF, depth sounder, 225 Volvo, offers on $14,000. Excellent condition. 474-1231 days.

1974 16' K&C FULL CANVAS, 40 and 7½ HP motors, electric start, E-Z load trailer, many extras, excellent conditon, $4,000 or best offer. 247-9485 Gabriola Island.

DRAG AND SKI BOAT, GLEN-L Cracker Box, 350 Chev mid engine, Glenwood Marine equipped, 70 mph plus, tandem trailer, $1950. 112-748-1790, Duncan.

ESTATE SALE
37' Cabin Cruiser, handyman special. Twin 35 Evinrude outboards, Mercury controls with cable. Any reasonable offer accepted. 652-1275

1977 18' BAYLINER QUARTERmaster, new 200 hp Volvo, 15 hours, F.W.C, 280 leg, 3000 pound E-Z Load trailer with power winch, sounder, radio, etc. Like new. 478-1298

ISLAND GALVANIZING
Can galvanize boat trailers, anchors, anchor winches, wheels, brackets, etc. 642-4221.

26' CUSTOM CRUISER, DISplacement hull. Spring maintenance done. $12,500 includes boathouse. 382-5293; 387-3253 Joe.

22' STARCRAFT (ALUMInum), Calkins trailer. 120 inboard-outboard, easy on gas, easy to tow, excellent shape. $8600. 478-0159

BOATS GALORE BUT WE CAN still use more. Clean boats. At our docks, right in town, for sale. Victoria Boat Mart, 453 Head St., 383-3324.

18' GLEN-L DESIGN 80HP + 7½hp Evinrude, Roadrunner trailer, $2500 or best offer. Can be seen at 868 Attree, off Jacklin Rd.

17' REINELL BOAT, 115 MERC 1979, power trim gauges, CB, Calkins galvinized trailer, immaculate condition, offers. 748-1448 after 6pm

BRAND NEW (STILL IN crate) Volvo 140hp engine with 280 leg, complete with controls and instruments. 656-5443 days, 656-6152 evenings

CHANDLER BOAT WORKS marine ways - bottom cleaning, painting, repairs. Foot of Marchant - Brentwood Bay, 652-4221.

21' GREW INBOARD-OUTboard, head, radio, sounder, Bennett trim tabs, Calkins trailer. Excellent condition. $11,000. 658-5943

16', K & C 50HP MERCURY motor 1977, full canvas, anchor and spare prop. Galvanized Cal 1500lb trailer, immaculate condition. $5800. 478-1488.

30' DOUBLE ENDER CHARACter cruiser, new bottom paint and sinks, completely equipped, 6 cylinder Chrysler Ace, fish or cruise. $5200. 478-8988

24' REINELL COMMAND Bridge Cruiser, 188 Merc, FWC. Lots of extras, dinghy, depth sounder, C.B., etc. 595-5483, 112-245-7341

BEST OF BOTH WORLDS. SKI and fish. 15'6" Sangster with 70 horsepower Evinrude, own trailer. Good condition. Extras. $3700 or nearest offer. 598-5723

BOW-BAG. THE SLEEPING bag made to fit the Vee berths. Machine washable. Thompson's Foam Shop, 3315 Oak St. 385-7622.

1975 2550 BAYLINER SARATOga, oshtop, Volvo 200/280 io/fwc, serviced and fresh bottom paint, low hours, many extras. $15,500. 112-748-0434 after 5pm.

20HP OUTBOARD RACEBOAT, Hydrofoil, 10', 479-2018

80 BOATS and MARINE

gp

OUTBOARD PACKAGES

15½' HOURSTON GLASCRAFT Skiff. C/W top, back canvas, battery, box, controls, 1200 lb. galvanized gtrailer, 1980 50 HP Johnson electric.
Package Price $6,499

1600 GLAS-PLY, walkthrough w/s, bow rail, full canvas, battery, box, controls, 1200 lb. galvanized trailer, 50 HP Johnson electric.
$6,499

NEW HOURSTON CRUISERS

#278-20'	$17,553
#293-20'	$18,132
#173-23'	$21,796
#279-23'	$23,281
#279-23'	$23,648
#301-26'	$32,805

Also Featuring New
GLAS PLY
BAYLINER
HOURSTON
GLASCRAFT
CANAVENTURE
MIRROCRAFT
BMW—Volvo Penta
OMC—Mercruiser
Johnson Outboards
Seagull Outboards

GIBSON
Powercraft Centre Ltd.
730 HILLSIDE AVE.
382-8291

17' CONVERTED LIFEBOAT, nice cabin, inboard Brigg & Stratton, brand new trailer. $2250, 658-8563.

SPEEDY PROP AND SHAFT repairs — Philbrook's Shipyards Ltd., 2324 Harbour Rd., Sidney, 656-1157.

16' CABIN BOAT, LAMINATED birch hull, on trailer. 35 HP Evinrude plus two tanks. $975. 474-2829.

SKI BOAT
Cobra 16', 150 HP Mercury, trailer. Excellent condition. Must sell. 652-1777.

16' SEABABE CABIN BOAT, glass fiber on Holsclaw trailer, 25 horsepower Evinrude, $575. 478-2766.

24' STARCRAFT WITH VALID "C" licence, complete with tandem trailer and all gear. Best offer. 377-5777.

WANTED: COVERED MOORage for 20' boat in Sidney area. (Prefer Canoe Cove area) 598-3937

18' CABIN, BRANDLMAYR, with trailer, 85 and 6 horse Evinrudes. Sleeps 2, with head. $1850 or best offer. 479-8610

21' STARCRAFT CHIEFTAIN cabin cruiser, Volvo I/O, Bennet tabs, full galley and head. $7500. or trade for ??? 595-2525

115 JOHNSON, A-1, 1975. USED approximately 20 hours. 1 owner. Best offer by Monday. 384-2808

18½' CABIN PLYWOOD fibreglass, head, 40 HP Johnson, all in excellent condition, $2000. 479-6807

CHRYSLER — SEAGULL
Ken Prasing Equipment
934 Goldstream 478-9313

BOAT LETTERING A SPEcialty. Phone Ken Warner, 652-2007.

27 SPENCER CRAFT, BOAThouse kept, loaded. Must sell. 385-7626 or 477-3991.

32' GRENFELL
Command bridge. $34,000. 656-4204.

MARINE REPAIRS
Gas, diesel, I.O. 477-6288 days and evenings.

INBOARD/OUTBOARD REpairs and servicing. Evenings 478-9203.

12' GLASS OVER PLYWOOD klinker. 592-0300 nights, 385-2131 days.

7 OR 8 TON "A" LICENCE wanted. Squire & Coombs, 384-3363.

1968 JOHNSON 55 HORSEPOWer outboard, rebuilt, electric, with controls. 479-5530.

16' ALUMINUM AND 15 HP Johnson, $800 or best offer. 385-5915.

17' ALUMINUM SMOKERcraft canoe, good condition, 385-3867

12' ALUMINUM BOAT AND trailer. 4½ hp. Mercury-motor with low hours. $900. 479-6364.

120 HORSEPOWER INBOARD outboard Mercruiser, $1,500. 478-4828.

40 HORSE EVINRUDE LS Electric; complete rebuild and controls. 384-7550.

CONSCIENTIOUS WOODEN boat repair. Free estimates. 478-2978

1979 RED 14'5" COBRA, 90 HP. Merc. Roadrunner trailer. $6000. 385-0179 evenings.

14' PLYWOOD BOAT AND Roadrunner trailer, $400. 478-3663 after 5pm.

TWO 1958 30HP JOHNSON OUTboard motors, 1 for parts, $100. 478-3663 after 5pm.

FULL CANVASS TOP FOR 17-18' boat, like new, $500. 478-3663 after 5pm.

WANTED: EXPERIENCED partner for commercial fishboat. For details phone 364-7154

LIFERAFT 6 MAN RFD, $1300. Sharpe's kerosene catalytic heater, $100. 598-5814.

40HP JOHNSON ELECTRIC, long shaft, controls and tank, $450. 656-1635

18' SKI BOAT, UNFINISHED. $1200 or best offer. 652-4267 or 656-7033.

FAMILY CRUISER, 34', DISplacement hull, new diesel. 656-3513.

1974 17' CALGLASS WITH trailer, I/O 120 Mercruiser. 656-2735.

14' ALUMINUM THORNES, trailer, and 9.5 Johnson. $850. 478-6639.

WANTED HERRING LICENSE and/or skiff. Write Box 563, Prince Rupert, V8J 3R5.

23' OWEN, 185 HP CHEV INboard, fully equipped, must sell, $5900 or best offer. 478-7686.

OFFER'S WANTED 12' FIBREglass boat, immaculate 9.9 Johnson, trailer. 595-2838.

TWO 14' BOATS, WITH 25 Johnson; as new 40 Merc, and trailers. 479-6825, 598-2490

80 BOATS and MARINE

CAPITAL CITY BOAT BROKERS

36' ketch, steel hull, 2 cyl. Volvo Penta, sleeps 6, compass, radio, sounder, pump, newly painted bottom, try $35,800, will carry some paper.

19' Bell Boy, soft top, lapstreak, Webb Cor hull, 175 Merc - 107 hours in fresh water only, like new, includes trailer, try $8900.

44' Dbl Ender, twin diesels, recent good to excellent survey, multiple uses in comfort. Try $34,900; would consider--car, camper, small boat--trade or cash.

LISTINGS WANTED
386-7555 385-6208

1973 14½' HOURSTON GLASscraft, 40 HP Johnson, EZ-Load trailer, fully canvased. $3000. 478-7782.

17' COMPETITION SKI BOAT. 300HP, V8 and trailer. $3800. 388-5462, 384-3603.

EVINRUDE 9.9 HP OUTboard motor. Excellent condition. $400 firm. 478-6017 after 5.

'73 65HP JOHNSON, NEEDS work or for parts. Have new engine. Offers. 592-0638

10 MAN RFD LIFERAFT, COMplete with survival gear. $900. 598-7884 evenings.

GOOD 13' HEAVY DUTY ALUminum boat with 6 horsepower Evinrude, $600. 478-6116.

18'6" DEEP-V REINELL, NICE condition, $5500 will trade, 642-5161

DUCHESS II 36', 7-TON W/C troller. Ready to go. $65,000. 384-0723.

CANOE MAD RIVER, 14'8" for Tandem or solo use, like new, $600. 384-4538 after 5pm.

50X25X25' BOATHOUSE IN Maple Bay, $7500 firm. 112-743-5511 Lisa.

12' ALUMINUM BOAT, SEARS top line. Beat the sale. $495. 479-6715

13' OPEN WOOD BOAT, NEEDS paint inside, $60. Phone 385-8983

20' UNFINISHED ALUMINUM boat, $5500. 656-4715

18HP JOHNSON, 14' BOAT AND trailer, complete $525. 385-1829

24' BELLBOY EXPRESS cruiser. $16,900 firm. 479-9663.

24' REINELL, 73, CUDDY cabin, loaded. $12,500. 592-3430.

14' CANOE, CANVAS OVER cedar, $350 or offer. 383-0374.

10 HP JOHNSON AND TANK, $300. 478-8444.

7½ HP MERCURY AND TANK, very low hours, $400. 652-5530.

12' SKEE BEE, 30 HP OUTboard, asking $1500. 383-4973.

OUTBOARD BRACKET, $45, 478-6996

FOR PARTS VIKING 20 HP. $25. 652-2365.

81 SAILBOATS

LASER

A simple, thrilling sailboat. Fun for beginners — Super for the racing fanatic. Over 100,000 sold. Easy to car top, unsinkable. 14' of dynamite.
Spring Special $1,695

SAILTREND
1157 Newport
592-2711

THUNDERBIRD YACHT SALES
WESTPORT MARINA
Next to Swartz Bay Ferry
2075 Tryon Road, Sidney, B.C.
656-5832
NEW SAILBOATS and BROKERAGE SAILBOATS
OPEN 9 a.m.-5 p.m.
7 DAYS A WEEK

Ensign Yachts
New C & C Yachts
2270 Harbour Rd. 656-7744
592-5606 Eves.

SAILING LESSONS
On a C & C 26. 3 hours per lesson, 4 consecutive Saturdays, class commences June 7th.
THE CRUISING SCHOOL
Sidney, B.C., 656-2628
A division of Gulf Islands Cruising School Ltd.

SHOW STEALER ANYwhere! Classic Dble. Topsl. Schooner. 45 ft. from bowsprit to stern. Steel hull, auxiliary diesel, 800 mile range, Onan, sounder, CB, new sails, rigging. Beautiful condition throughout! $42,500 American. Port Angeles, Washington. 112-206-452-9958.

BY OWNER, 26' SLOOP, "Dorie", Carivs Viking. Strip plank, glassed, stainless steel rigging, aluminum spar, 10 horsepower Volvo Penta deisel. Teak interior. Can be seen at Canoe Cove slip C49, or call 382-4286. Price $21,500, offers considered.

SQUIRE & COOMBS
Listings Wanted
Brokerage rates as low as 3% for pleasure vessels.
304-45 Bastion Square
384-3363

TANZER SAILBOATS
MANY NEW MODELS ON DISPLAY
BOB WHYTE MARINE
10431 Resthaven
656-7286

1978 DAVIDSON SLOOP RIG weekender, 3 sails, main with 2 point jiffy reefing, 100% and 150% Genoa, all sails new, 1 year old Merc 9.9 OB, excellent condition. Offers to $5800. Call collect 743-4955 after 5pm.

SAANICH LUMBER YARDS
PRAM DINGHY KIT $63.00
SABOT KIT $75.00
KAYAK (PARTLY ASSEMBLED) $45.00
1496 ADMIRALS ROAD 385-2486

INTERESTED IN SAILING - Fairwinds Sailing and Recreation Association, group ownership of boats offers reasonably priced sailing. Phone Colin evenings 478-9745 for information.

SAILING SCHOOL. DAY AND evening classes. Four per class, 6-3 hour lessons on 35' C & C, $180 per person. Contact Terry Forsyth, Barnacle Yacht Charters, 382-6633.

1977 19' DRASCOMBE LUGger, motor and trailer. All in excellent condition. Ideal family boat. Same model has made many ocean crossings. $8500. 479-8801.

J-24
Sister to 1980 Southern Straits Division winner. Immaculate. 652-3520 evenings.

SPRING SAIL SALE
DISCOUNTS UP TO 20%
Vancouver Sail Supply Ltd.
3714 Oak St. Vanc. 734-1727

CHARTER, 26' SLOOP AVAILable for charter by the week. Skippered day charters or private sailing instruction available. 477-3467.

1975 6000 POUND SAILBOAT trailer. Tandem axle, surge brakes, 2500 pound winch. Weekdays 5-8 pm and Sunday 10am-3pm, 479-0089.

17½' "OSPREY" FIBERGLASS sailboat, aluminum masts, Dacron sails, trapeze rigged, complete with trailer. Very good condition. $2,200. 758-7397.

26' GAFF KETCH DORY, SOME interior finishing left to do, good condition, must sell immediately, $5500 obo, 112-752-6645 Qualicum Beach.

WINDSURFER LESSONS
Rentals, Sales, Accessories
NORTH COVE HOBIE CAT
656-6413

FORTUNE 30 CUTTER KIT with teak caprail and hydrolic steering. 112-874-7477 Vancouver.

LADIES SAILING LESSONS being offered by Royal Victoria Yacht Club. Please phone 592-7682 or 598-8649 after 5pm

CHARTER FROM SIDNEY, Tanzer 7.5 family cruiser, fully equipped, $275 a week. 721-3073 after 6pm

FIBERGLASS "FIREBALL" 16', complete with 2 sets of sails, 2 spinnakers, many extras, top condition. $1400. 477-4692.

18' A CLASS UNICORN CATAmarran, on trailer. Has extra plywood deck with cupboard. $1500. Call Craig, 384-2626

23' CUB SAILBOAT: MOTOR, moorage, mint condition. $4895. 592-6635.

HOBIE 16 DELUXE, GOOD condition, with trailer. Offers. 656-6413. Home after 5, 656-6310.

WANTED 16' HOBIE CAT IN very good condition, with trailer. 724-2367 after 6 pm.

CHARTER MY CATALINA 27, fully equipped, June 22-July 19. 382-4658 after 5:30pm

24' SLOOP, FULLY equipped, excellent condition. 9.9HP outboard. $6800. 479-3934.

18' SAILBOAT-COMPLETE with 3 sails, trailer, Seagull outboard, $2,300. 477-4732.

26' SLOOP, CREWED OR CAPtained Charters. 385-2425.

HAIDA 26 MARK II FOR SALE. 656-6874

18' DAY SAILER, WITH SAILS, and trailer. 652-9395

CROWN 18 WITH BERTH. Ready to sail. 479-3022.

16' WAYFARER DAY SAILER, fibreglass hull, phone 598-1769.

83 AIRCRAFT

1968 LAKE LA4-180 EMRON paint. New interior. Escort 110, bilge pump, strobe. $19,000 US. 206-863-5870 or 206-941-0975 after 5pm.

CESSNA 180 FLOAT PLANE, including wheels. Excellent condition. Low time. June 28th C of A. $30,000. Terms considered. 652-3428.

92 SPORTING GOODS

SPECIALTY GUNS INT. KNIVES LTD
This Weeks Special
Remington 12Ga. 870 Deluxe Bushmaster Pump with rifle sights — New
Reg. $372.95 Special $269.95
SOMETHING NEW EVERY WEEK
Winchester Rifle Collection Commemorative Canadian 1867/1967 Set — Illinois Sequicentennial Carbine — "66" Cent — Little Big Horn — Buffalo Bill — N.R.A. Cent. — Apache Carbine — Klondike Comm — Comanche Carbine — America Bi-Centennial — Cheyenne Carbines — Wells Fargo — Sioux Carbine — Stainless S&W Mod. 66 357 Mag. 6" — New Franchi 206A Deluxe super lightweight
576 Yates 383-2422

Robinson's
EVERYDAY LOW PRICES
SALES — SERVICE
SELECTION
SHOOT FOR FUN
Large selection pellet rifles and pistols $15.00 to $210.00. See the BSA Buccaneer, thumbhole stock, 177 or 22 only $119.95.
TOP RIFLE BUY
New Midland bolt action 270, 308, 30/06. Inc. 4X Bushnell mounted special $299.95. 22 Armalite semi-auto, complete gun stores in buttstock $159.95. Handguns: SW 9mm Mod. 59 $279; 9MM Brow. $395; 45 Llama $389; Colt 45 auto ad. sights $439; Colt Python 357 $649; Schmidt 357 Rev. $159.
Easy Lay-A-Way Plan
EXPERT GUNSMITHING
ROBINSON'S
1307 Broad 385-3429

RIMPAC DIVERS Ltd.
If you have always wanted to learn to scuba dive, now is the time to enroll in a course starting 26 May. It's safe, it's fun, it's exciting, and the cost is reasonable when you join in a scuba diving course taught by "The Professionals" at Rimpac Divers, 9818 Fifth St., Sidney or phone 656-6313.

PLAY-MOR RECREATIONS LTD.
We Specialize In Billiard Table Repairs and Recovering
Billiard and Foosball Tables
Cues — Accessories
517 Kelvin 384-3332

FRANK WHITE'S SCUBA SHOP
832 Fisgard 385-4713
Next Scuba Course June 2
THE MOST COMPLETE COURSE AVAILABLE

MOGUL SPORTS LTD. HIKING boots, tents, back packs, clothing, Windsurf boards. 629 Pandora St, 384-2224.

2 DRY SUITS, 1 O'NEAL, 1 Ocean Air Systems. 1 twin 72's tank. 1 single 72's tank. 384-3090 between 9-5.

VINYL WEIGHT SET, 210 LBS, bench with leg attachments, belt, course book. Like new, $200. 383-5002.

SIZE 8½ LANGE GOALIE skates, Sekine 10 speed, $100 each. 385-8342 after 5pm.

SKATEBOARD OUTFIT, elbow pats, knee pads and gloves. $35. 386-0045.

30.06, HUSQUVARNA AND scope, 270 Browning semi-auto and scope. 384-7550.

MEN'S ARCTIC WET SUIT, double nylon, near new, $300. 477-5571.

WANTED: HOCKEY PANTS, size 40 or 42, and shin pads. 383-2901

REMMINGTON 600, .222 CAlibre, never fired. No longer made. $300. 479-3722.

FULL SIZE POOL TABLE, BURNABY 438-5288.

USED GUNS. OLD RIC'S PAWN Shop, 555 Johnson, 384-5422.

RUGER MINI 14, .223, DIES, 20RD. Mag. $275. 383-0103.

FLEMING SKATE SHARPENing machine. 383-2342.

LADIES GOLF CLUBS AND trolly. $100. Phone 478-3698

20 GAUGE SHOT SHELL REloaded $40. 478-0777.

WINCHESTER MODEL 12 trap gun. 388-6169

93 CAMERAS, SUPPLIES and PHOTO FINISHING

DISPLAY YOUR PHOTOS on standoff wall mounts. 385-6170

island colour labs
615 FORT 384-2242
Plus 8 locations to serve you. SAME DAY SERVICE on all C41 films — in by 10 a.m. out by 5 p.m.

SUPER SALE ON NOW!
UNBELIEVABLE PRICES
bill's photo supply
DOWNTOWN at 1672 Douglas
383-7443
OUR ONE AND ONLY BUSINESS IS PHOTOGRAPHY SUPPLIES AND SERVICE.

Hilton PHOTO SUPPLIES
P.O. Box 750
Phone 246-4741
On Trans-Canada Highway at Chemainus

city photo
1227 Gov't.
385-5633
EKTACHROME
Overnight Processing

HASSELBLAD EL-M BODY, A12 back, extra battery, charger, 3 meter cord, 50mm Distagon, 150mm Sonar, Pro lens shade, Polaroid back, 1.4 Pentax ESII. Kim 385-5332.

CANNONETTE QL117 35MM, case and protective lens, like new, buy this one at $180. Cost new $240 plus. Also good quality, barely used German 35mm camera, $65. 385-6816

KITS CAMERAS
New and used equipment
388-6821, Lower Commerce Mall; 388-5226, Mayfair Mall.

ATI CANNON 135, 1.4 58MM lens, also 27mm wide angle lens, complete in new condition, $250. Ed, 595-3902.

PENTAX ME SUPER WITH 50mm f1.7 lens and case, excellent condition, only 3 weeks old, $330. 383-8255.

WANTED: AIREQUIPT VARImount plastic magazine slide trays. 592-3866.

PENTAX K1000, EXCELLENT condition, $160 or offers. Daryll 479-8865 evenings.

94 STORE and OFFICE FURNITURE and EQUIPMENT

IF YOU'RE SETTING UP OR EXPANDING AN OFFICE
Check with . . .
"PIONEER" USED OFFICE FURNISHINGS
For used desks, typewriters, filing cabinets and all types of office chairs, etc.
See our yellow and black sign at 4715 Trans-Canada Highway. Farmer's Plaza (near Whippletree Junction). 3 miles south of Duncan. Phone 748-4032. Open 10 a.m. to 5 p.m. Wed. through Sunday.

RENTAL COPIERS AND typewriters. Manual typewriters $10 per month. Electric typewriters $25 per month. Copiers from $25 per month. Pacific Business Equipment, 1006 Hillside, 388-5711

HOBART 30 QT DOUGH mixer. Three deck gas bake oven. Maple work tables. Pot sink. 36" grill. Deep fryers. 11' hood and fire system. Much more misc. equipment. 381-6632

USED COPIERS AND TYPEwriters. Typewriters from $49.95. Copiers from $295. Pacific Business Equipment, 1006 Hillside, 388-5711.

BURROUGHS BOOKKEEPING machine Model F5100 with stand, any reasonable offer. 383-7161, 8 to 4:30, Monday to Friday

COMPLETE DOUGHNUT shop equipment. Hobart mixer, fryer, bake table, proofer, counters, display cabinets, etc. 112-743-5391

FREE STANDING PEG board display unit, 8'x58', complete with canopy and fluorescent lighting. 383-2342.

MODEL 400 GESTETNER COPier and stand, new condition. For quick sale, $500. Phone Ed, 595-3902.

EXECUTIVE DESK, MAHOGany veneer, 36"x72" with overhang and five drawers. 479-8638

RONEO DUPLICATOR, model 350, electric or manual. $100 or nearest offer. 384-9298

TWO UNIQUE SHOWCASES, 1 earring stand (holds 600 pairs). 382-8133 or 598-8133.

44' FREEZER DISPLAY cases and 5 compressors. 478-6050

NEW OFFICE DESKS
Private. 656-5929

95 HEATING & FIREPLACES

COMPLETE HEATING SYStem. Oil fired hot water furnace, radiators, and oil tank. $750. 479-3732

EXCHANGE COMPLETE OIL furnace for 20' of insulated fireplace chimney or sell $180. 656-5762.

GAS AND WOOD BURNING stove, works well. 381-0830 after 5.

FIRE HOOD ACORN STYLE fireplace, $100. 479-4497

5 TUBE HEATILATOR, $50. 479-1802 mornings.

96 MAJOR APPLIANCES

FRIGIDAIRE REFRIGERAtor, immaculate, $159. 7 cubic foot Admiral freezer, $149. 10 cubic foot Coldspot freezer with new compressor, $189. Tappan range, $129. Inglis auto washer, $159. Simplicity dryer, $129. Kenmore apartment washer, $99. All guaranteed and delivered. 595-1607

SMALL CHEST TYPE FREEZer, good condition, working well, cap. 260 lbs. $185. 382-5939.

INGLIS PORTABLE DISHwasher, white, 479-5159

KELVINATOR RANGE, EXcellent condition, $100. 595-0503.

BAR TYPE FRIDGE, COPpertone, 33" high. $125. 592-4795.

BAR FOR SALE, 5'4" LONG, 38" high, 385-8209.

FREEZER, LIKE NEW. 658-8361 after 6pm.

FINDLAY WHITE 30" RANGE, only 6 weeks old. $175. 385-4446.

CLOSE-OUT LIQUIDATION SALE!
Yes - we're closing out our appliance department -- to make room for expanding our busy furniture business. Super sell-out prices on Admiral, Speed Queen and Gibson appliances. Brand new merchandise at close-out prices! Hurry in while they last. Sale Hours Thurs - Fri - Sat, 10am - 6pm. Sun & Mon (Victoria Day) 12 noon till 5pm.
COLWOOD-LANGFORD Furnitureland
1610 Old Island Hwy
(Colwood Farmers Market)
PERSONAL SHOPPING ONLY

BILL'S BARGAIN BARN APpliance Warehouse located at 98 West Burnside Road next to Capital Market has the largest selection of reconditioned appliances in Victoria. Stoves, wall ovens, fridges, some with left hand doors, washers, dryers, upright and chest freezers, all in a variety of sizes and colours. 30 day warranty. Buy, sell, trade, dicker and deliver. 384-5721, 384-5235

LOOK
Washers, dryers, ranges, fridges. All fully reconditioned and guaranteed. Allmake Appliances, Open Saturdays, 2519 Douglas, 385-2033.

6 MONTH WARRANTY
Technician overhauled refrigerators, washers, dryers, ranges, dishwashers. Phoenix Appliances, 2009 Fernwood, Tues.-Sat. 10-5pm. Fri. til 9pm. Trade-ins wanted. 384-0423.

WANTED
We purchase washers, dryers, fridges, ranges — in working condition or not. ALLMAKE APPLIANCES, 385-2033.

FREE
In home microwave demonstration, no obligation. Find out if a microwave is right for you. Call Homark 381-5622.

BRAND NEW INGLIS LIBERAtor automatic washers, only $459 with approved trade. Phoenix Appliances, 2009 Fernwood, 384-0423.

WESTINGHOUSE APARTment size fridge, turquoise, $75. 7 cu ft Admiral chest freezer, $100. Both in top condition. 479-4760

GONE OUT OF BUSINESS sale. Fridges, stoves, washers, dryers, dishwashers. All priced for quick sale. 367 Burnside Rd. Days only.

NEW 13 CFT FROST FREE ADMIRAL refrigerator (almond) now reduced to $499. Act fast! Butler Brothers, 1724 Douglas, 383-6911.

HARVEST GOLD KENMORE 24" electric range, $200. Coldspot refrigerator freezer, $200. Kenmore portable dishwasher, $75 or $400 for all. 478-0627.

RANGE
Brand new Almond 30" Admiral, timer, digital clock. Cost $569, now $375. 474-1231 days.

FRIDGE, STOVE, DISHWASHer, hood fan. Harvest Gold. All in good working order. $800. 478-6194.

15 CUBIC FOOT INGLIS NORmandy fridge, 5 years old. Good condition. $250 or offers. 656-3440

TWO GAS STACKING OVENS, commericial size, can be converted to bottle gas. $400. 479-9415, 479-1168.

LARGE GAS STOVE WITH large grill, 4 burners, 2 ovens. Can be converted to bottle gas. $600. 479-9415, 479-1168.

FISHER BAR REFRIGERAtor, 2½'x3½'. White, excellent condition. $150 or best offer. 388-5473.

INGLIS TOP LOADING DISHwasher, white, good condition. 598-6308

SIMPLICITY WASHER AND dryer, excellent condition. $300. 385-8315

DISHWASHER, STOVE, OVEN, warming oven, gas barbecue. 592-5581

WHITE KENMORE HEAVY duty apartment sized dryer. $130. 595-4097

VIKING FRIDGE AND STOVE, good working condition. Best offer. 598-4649.

30" MOFFAT RANGE WITH rotisserie. Good condition. $200. 598-2791 between 1-9 pm.

DRYER, WESTINGHOUSE, Heavy Duty 5 programme selector. Asking $90. 652-3732.

FRIDGE, $300; APARTMENT washing machine, $175. 478-3698 after 6 pm.

REFRIGERATOR, MOFFAT, 1-door, 15.2 cubic feet, excellent condition. $200. 382-7440.

2 YEAR OLD AVOCADO SELF-clean Inglis stove. $400. 727-2131.

WALL OVEN, SET-IN COUNTer rangetop, Tappan, coppertone. Excellent. 477-8991

SEARS PORTABLE DISHwasher, wooden top, front loader, $200 O.B. 382-0312

16.5 CUBIC FRIDGE, TOP freezer compartment, square design, $200. 388-9729.

LARGE WHITE 2 DOOR REFIgerator, $175. Phone afternoons, 598-0848.

INGLIS WASHER AND dryer, 6 years old, excellent condition, $400. 479-2527

BAYCREST WASHER/SPIN dryer, as new, $130. 598-5773

GE WASHING MACHINE, working order, $45, 383-7254.

97 FURNITURE

LATEX RUBBER MATTRESSES
The mattress that gives even support to all parts of the body, truly the most comfortable mattress of all.

MATTRESSES

3'3" size, each piece	$199
Regular size, each piece	$249
Queen size, each piece	$289
King size mattress	$399

MATTRESS TOPPER PADS
ENJOY the luxurious comfort

Thick	Size	Rubber	Foam
1 in.	39x75	$27.25	$8.55
2 in.	39x75	$52.75	$17.25
1 in.	54x75	$37.75	$11.85
2 in.	54x75	$72.90	$23.65
1 in.	Queen	$44.65	$14.00
2 in.	Queen	$86.50	$28.00
1 in.	King	$58.50	$17.75
2 in.	King	$112.35	$36.40

IMMEDIATE DELIVERY
Open Fridays 'til 9 p.m.
EASY CREDIT terms available
Gregg Furniture
"The quality furniture store — where you can see how it's made"
2380 DOUGLAS 388-7365

auctions - appraisals
AUCTION EVERY FRIDAY NIGHT
Kilshaw's OF VICTORIA
six generations
1115 FORT ST. 384-6441

BUY — SELL APPRAISE
1115 Fort St. 384-6441

the Butcher Block Shop
4011 QUADRA 479-5921
GOOD SELECTION
Of latest Bentwood chairs now on display.

END OF LINE
Pacifica Living room furniture while stock lasts.
MONASTERY FURN.
942 FORT 383-2431

FURNITURE
Over 600 items every Tuesday 1pm & 7pm. Consignments accepted.
926 Fort St. Tel. 386-3308
LUNDS

FOAM MATTRESSES
The sensible alternative
4" single from $39.47
THOMPSON'S FOAM SHOP
3318 OAK ST. 385-7622

4 PIECE SET OF SHEETS worth $100 at no extra charge with the purchase of an orthotonic bed unit. 20 years guarantee. Large selection of other Restonic beds now on display.
DODD'S Furniture
2563 Quadra 388-6663

MOVING OUT SALE
Hexseconal coffee table, $125. Large sofa and chair, $350. RCA cabinet TV. Table and 4 swival chairs, $175. Deilcraft side tables, $100 each. All in good condition. Saturday, May 17 9am, 515 Cook St.

ANTIQUE SALE & SHOW
This Week Till Saturday
Hillside Mall
Don't Miss It!

Tillicum Furniture
1633 HILLSIDE 595-3331

BRAND NEW, 3-DRAWER dresser with mirror $69.95. 1-dr. nite table $34.00. Bookshelf $39.00. 4-dr. chest of drawers $59. Drop-front desk $105.00. Glass-door bookshelf $59.95. Echo Furniture, 704 View St., 384-2214.

DINING ROOM SUITE, OVAL table with two leaves, buffet and slate topped server, 6 chairs, $1800. Two Spanish chairs and hassock, $250. Leather chesterfield, 7', tobacco colour, down filled cushions, $800. 721-5428

MOTEL FURNITURE SALE. Slumberlodge motel, 3110 douglas st., includes headboards, desks, chairs, mirrors, lamps, carpets. Would prefer selling as units. No cheques accepted.

SOFA, VELVET UPHOLstery traditional style, Deep Red. Good condition. Suited to older style furnishings. Asking $300. 386-5135 afternoons and evenings

BUILD YOUR FURNITURE and save lots of $$. Novices welcome. Tools 'N Space Woodworking, 338 Catherine St. 383-9600.

CAPTAINS BED COMPLETE with mattress, excellent condition, $175. Custom made 9' chesterfield, $325 or best offer. 477-8329

GOOD QUALITY LIVING room, dining room, kitchen, and bedroom furniture, at 3350 Weald Road, Saturday and Sunday, between 10am-2pm

WATERBED
New upholstered - never used, including frame, heater, mattress, liner, with factory warranty, must sell. $289. 388-4413

EXQUISITE GLOVE-LEATHer and wood livingroom furniture, entire suite including brass lamps $4500 or priced individually. Uplands home. 592-5157

FINE COUNTRY STYLE DINing suite, Flokati rug, antique furniture, furniture. 10am to 1pm Saturday, 1072 Deal St. Oak Bay

TEAK BEDROOM SUITE, dresser, tallboy, bedside tables, queen size bed, asking $650. 388-4973

MOVING 3 PIECE SKLAR SECtional, step and coffee tables, brocade tub and arm chairs, lamps, miscellaneous. 477-2947.

6 PIECE WHITE FRENCH Provincial bedroom set, excellent condition, cash sale only, $525. 595-2477 between 4:30-6:30.

GRANGE MATTRESS AND box spring, $55. Upholstered rocker, $45. Hall table, $15. 384-2871.

COLONIAL STYLE COUCH and chair, good condition, $235. Boxspring with legs, $15. 479-9767 between 5-7 pm.

DINING ROOM SUITE, 5-piece. 6 months old. Mediterranean style. Dark oak in colour. Cane-back chairs. $550. 721-3171.

MODERN STYLE LOVESEAT, excellent condition. $190. Canadiana occasional chair, $65. 2757 Dunlevy. 598-6902.

CHESTERFIELD AND LOVEseat, nearly new. Asking $900. Perfect condition. Modern style. 381-1476

SECTIONAL CHESTERFIELD, builtin end tables, good condition, dark green, $400 or best offer. 382-3919 after 5pm.

BROWN AND BEIGE Krohler chesterfield and chair, excellent condition, $325. 388-4702.

5 PIECE BEDROOM SUITE, double-size bed, $700. Excellent condition. 384-9209.

TWIN BED, WITH MATTRESS, excellent condition, $80. 479-1802 mornings.

2 MATCHING LOVESEATS, contemporary style, good condition. $125 pair. 721-3480.

LARGE COLONIAL DINING room suite, with 8 chairs. Dining table, 4 chairs. 592-5581

9 PCE. WATERFALL DINING room suite, walnut. $1400. 598-3247.

MODERN CHESTERFIELD suite, excellent condition. $500. 656-3094 after 6pm

LEAVING TOWN, MUST SELL, all types of furniture. Phone 381-0980 between 5-7 pm

MANS GOLD COLOURED naugahyde Lazy Boy chair, like new. $90. 598-7068.

MAHOGANY VANITY WITH oval bevelled mirror, circa 1920. 385-4701 after 6:30.

ROUND OAK TABLE OPENS to 11', 6 chairs. $1400. 386-5463.

ADJUSTABLE BED, BEAUTYrest mattress. 598-2771, 656-1353.

BLOCK BUSTER Holiday Sale!
WIDE OPEN THIS WEEKEND!
We are soon expanding our furniture department with many new styles & colours. To do this we are having this very special holiday sale event to clear-out all our present display models. Prices have been slashed on everything in the store to be removed immediately! Before you buy anywhere - at any price - shop us this holiday weekend early for best selection! Need credit? Open a revolving charge account with us. Sale hours Thurs - Fri - Sat 10am - 6pm. Sun & Mon (Victoria Day) 12 noon till 5pm.
COLWOOD-LANGFORD Furnitureland
1610 Old Island Hwy
(Colwood Farmers Market)
PERSONAL SHOPPING ONLY

ARBORITE TABLE AND 4 chairs, turquoise, good condition, $60. 477-3503.

9 PIECE BASSETT DINING suite, solid wood. Fruitwood finish, excellent condition. 592-7064

DUNCAN PHYFE DROPLEAF mahogany table. Brass fittings. $140. 382-9823.

TRADITIONAL SOFA AND chair, floral print, $395, must be seen. 383-7254

CHESTERFIELD SUITE deep gold brocade, $185 or best offer. 477-3353.

DINING ROOM SUITE, ITALian style, 6 matching chairs, oval table. 383-8764 evenings.

FLORAL PRINT SOFA AND chair, good condition, $95. 383-7254.

DOUBLE BED, BOX SPRING and mattress, 2 dressers. New. $100. 598-9977.

KING SIZE WATERBED, must be sold, best offer. 592-0834.

KINGSIZE WATERBED MATtress with heater. $100. 383-5547

98 TV. STEREO, RADIO SALES and SERVICE

SPEAKERS

KENWOOD 3-way	ea.	$ 99
SOMA 3 way	ea.	$ 69
TANDBERG 2 way	ea.	$ 79
GOODMANS 3-Way	ea.	$ 99
AUDIOCRAFT 3-way	ea.	$ 65
CHALLENGER 3-way	ea.	$ 89
PIONEER 2-way	ea.	$ 75
PRO-LINEAR 3-way	ea.	$ 69

AMPLIFIERS

SONY 20Wx2	$119
AKAI 25Wx2	$169
AUDIO REFLEX 40Wx2	$169
PHILIPS 40Wx2	$299
L & G (by Lux) 20Wx2	$ 99
PHILIPS 60Wx2	$350
ALPAGE 40Wx2	$229

TUNERS

PHILIPS AM/FM	$259
AUDIO REFLEX	$150

TURNTABLES

AUDIO REFLEX BD w/c	$109
GARRARD w/cart	$ 39
AKAI BD w/cart	$ 99
AUDIO REFLEX DD w/c	$119
PRO-LINEAR Fully Auto	$ 99
TOSHIBA DD w/o cart.	$199
TOSHIBA BD Semi-Auto	$ 89

CASSETTE DECKS

HOLIDAY Front load	$119
TOSHIBA Auto Reverse	$199

MISCELLANEOUS

A/R Compander N.R. unit	$149
COMET 12" B&W TV	$ 79
AGS AC/DC B&W TV	$ 88
A/R 10 Band Equalizers	$159

COMING SOON . . .
MITSUBISHI Dual Mono Stereo systems
MIDLAND Telephone answering systems, with Remote Playback.
YOUNG'S
784 FORT 382-5512

Open 'til 9 Nightly!
385-5555
STEREOS-TV's-VIDEO
Technics-Panasonic
SPEAKERS
AR-KLH-Cerwin Vega
FULL SERVICE WARRANTY
—5 yrs. parts & labor on most new sound equipment!
—Loaner supplied during service. No charge
—Full credit upgrading 1st yr.
—No down payment (OAC)
—In store bank financing
—Yes, we take trades!
—Free delivery
CHARGEX-MASTERCHARGE
Technics Sound Pkge.
35 watt Technics receiver SA300, turntable SLD2 SBP25 3 way speakers with ADC Mag cartridge. Special $749.
No Down Payment, Low Monthly Payments (OAC)
Panasonic 20" colour TV special $599. No Down Payment, Low Monthly Payments (OAC)
Panasonic PV1100K Video machine. Special $1099. No Down Payment.
Car Stereo Specials
Pioneer Panasonic
Pioneer KP1500 AM FM stereo cassette with TS165 speakers. Special pkge. $199.95
Open 10-9 Daily 10-6PM Sat.
INDEPENDENT BUYERS DISCOUNT SERVICE
INDEPENDENT AUDIO VIDEO
939C ESQUIMALT RD.
385 5555

Sound Hounds
EQUIPMENT UPDATE
HAFLER POWER AMPS
We will receive 10 Hafleur DH200 power amps (100x2) on May 23 — These amps are very scarce (we have had only 4 in the last year) at $488.00. One of the best values in Hi Fi today.
ORACLE TURNTABLES
We will receive 4 in the next two weeks. 2 of those have been prepaid. Our next shipment will be mid-June. $850.00 each.
MAGNAPLANAR LOUD SPEAKERS
In stock now MG1 at $869.00 pr. MF-2A, $1349.00 pr.
CANTON SPEAKERS
HC100, $240.00 pr.

SOLID STATE SERVICE
Let factory trained technicians repair your Solid State TV — amplifier — tape decks. No job to hard, reasonable rates. ELECTRON TV SALES and SERVICE. The home of quality service, 100 Burnside Rd. W., 383-5432.

MAY SPECIALS

SUPERSCOPE Lapel Mic.	$29.95
BOZAK Electronic X-over	$99.95
RSC Classic 12" Woofer	$29.95
Bulk Cassette Erasers	$7.95
3-Way X-over	$19.95
DECCA Tonearm	$69.95
DAHLQUIST Passive X-Over	$149.95
KENWOOD Headphones	$45.00
LENTEK M-C Head Amp.	$115.00
AIPHONE Intercom 2 Stn.	$20.00
Erzatz Discwasher	$14.95
AMPEX 1800' 7" Tapes	$9.95

CAV 388-6564
764-A YATES (IN THE MALL)

Video Movies
Available at Hillside Sight & Sound. Hundreds of titles to choose from or purchase our catalogue for $1, refunded with purchase of any video tape movie. Hillside Shopping Centre, 595-8331.
ALSO
VISIT US AT THE FAIR
BRAND NAME STEREOS AT INCREDIBLE DEALS
Name your price

Mais Furniture & Appliances
36 years serving Victorian's
RENT COLOR TV'S from $20
1821 Cook 385-2435

40 CHANNEL TRC-457, EXCELlent condition, $500. Super Hawk high performance 2 element quad base station antenna, 30' mast, guy wires, channel master control, rotor, and 200' of coax. One 3-way switch, 2 antenna switches, $350. TR57-23 channel sb, $350. Starduster antenna with 18' mast and 100' of coax, $150. Power mike as new, $35. 386-4010

CAR SOUND
50 watt, 5 band graphic equalizer stereo power booster, $69.95. New AM/FM car stereo cassette, with a pair of 20-oz. magnet coaxial speakers, $169.95. Expert installation available.
B.C. SOUND & RADIO Service
931 FORT 383-4731

KENWOOD KA-7100 INTERgrated amp, 60 watts, .01% distortion, $390. Also Jensen LS-5 house speakers, 3-way, 4 speaker system, handle 100 watts, walnut cabinets, replacement cost $700, asking $400 pair. 385-1080.

SANYO IN DASH AM/FM CASsette car stereo, with 50 watt RMS per channel power booster-equalizer, and four 6"x9" tri axial speakers. Never used, still in factory sealed boxes. Cost $1000, sell $500 firm. 386-8854 after 6pm.

$10.
$10. service call anywhere in Victoria. Call Homark, 381-5622

COLOUR TV RENTALS
Now at a low price of $15 a month. Call today City Centre TV Sales and Rentals 477-6971.

20" ELECTROHOME 100% Solid State colour TV, new picture tube with 2½ yr. warranty, 6 mos. warranty on all parts & service $299.95.
ATLAS STEREO & TV
763 Fort St. 385-2712

FREE
Carry in service estimate.
WE GUARANTEE IT
HOMARK, 27 W. Burnside, 381-5622.

MARANTZ DIRECT DRIVE turntable with Ortoforn VMS 20E cartridge, $200. Marantz amplifier, 35 watts per channel, like new condition, $150. 598-2427.

QUALITY STEREO SYSTEM Sony STR-V2 receiver, Lissen L-28 speakers, Sansui SS100, headphones. Four months old, balance of warranty. 384-3887 or 383-0405.

ALMOST NEW SANSUI G3500 receiver, 30 watts. Two 3 way stereo Tech speakers, 60 watts, two Prolinear Stage 60 watt speakers. Will sell seperately. 382-6785 after 5pm

LET'S MAKE A DEAL
Too many TV trades. Please come in make an offer. Homark, 27 W. Burnside, 381-5622.

QUAD 33 PRE AMP
Low noise modification, high slew rate. J and V Integrated Circuit Service. 385-4831

REVOX B77
Tape recorder, with professional NAB hubs, dust cover and remote control, 4 months old. $1650. After 6:30pm, 479-2592.

WE SERVICE ALL MAKES OF colour TV's, free in-shop estimates. Call now 477-6971. City Centre TV, 3970 Shelbourne St.

$45 BLACK AND WHITE, $145 color. Good condition with no risk guarantee. 383-8774 or 382-1234

NEW COLT 480 SSB, $245 EACH. Colt 1000 base station, $411 each. 481 Cecilia Rd, 8am-4:30pm will stock lasts.

LAST REDUCTION
Moving. Must sell. One pair of Klipsch speakers, $1200. 385-1775 anytime.

ADC ACCUTRAC 4000 TURNtable; brand new; automatic track selection, remote control. $500. 385-4280.

TEAC A-3440 4-TRACK TAPE deck, remote control; brand new; retails $2150 offers on $1700; 595-2757

RENT COLOR TV ... CHOOSE A 20" TV with midband, 6 extra channels at BUTLER BROTHERS, 1724 DOUGLAS, 385-3832.

TECHNICS GRAPHIC EQUALizer, 3 months old, 5 year warranty, $290 new. Will sell $190 firm. 478-2144.

ONE YEAR OLD HITACHI TV, remote control, next to new. $650. 381-1523.

19" ELECTROHOME COLOUR TV, excellent condition. $175. 658-1057.

CONSOLE STEREO IN WOOD cabinet with Gerrard turntable. 385-1990 after 5pm, offers.

BURHOE BLUE SPEAKERS, nice sounding, $400 a pair. 598-2427.

TOP OF THE LINE SANYO amp, tuner, turntable and speakers, $800. 478-4138.

CRAIG T607 CAR DECK, AND Pioneer AD304 20 watt amplifier. Offers. 598-2250

MUST SELL. ALMOST NEW 3 way speakers, $350. Inquire 386-8577

WANTED: CB TRANSCEIVER. If 23-ch must be licensed. 384-3787

ONE PAIR LARGE ADVENT speakers $275. 592-5665.

2 YEAR OLD STEREO. GOOD shape. $100. 595-6348 or 386-3218.

CLOSE-OUT LIQUIDATION SALE!
Yes - we're closing out our television & stereo department -- to make room for expanding our busy furniture business. Super sell-out prices on RCA & Electrohome colour televisions & stereos. Brand new merchandise at close-out prices! Hurry in while they last. Sale Hours Thurs - Fri - Sat, 10am - 6pm. Sun & Mon (Victoria Day) 12 noon till 5pm.
COLWOOD-LANGFORD Furnitureland
1610 Old Island Hwy
(Colwood Farmers Market)
PERSONAL SHOPPING ONLY

FANFARE IMPORT RECORDS
1530 Pandora Ave. 592-5222
At the Oak Bay Junction
Mobile Fidelity
ORIGINAL MASTER RECORDINGS
$26.98
Beatles: Abby Road,
Earl Klugh: Finger Paintings,
Steeleye Span: All Around
$25.98
Pink Floyd: Dark Side
Poco: Legend,
Al Jarreau: All Fly Home.
PLUS 14 OTHER TITLES IN STOCK

6 MONTH OLD DUAL 721 turntable; top of the line, Ortophon cartridge, $375. 383-4238.

26" RCA VICTOR CONSOLE colour TV, good condition. $150. 385-8757

SOUND DESIGN COMPOnents with speakers, and stand. As new. 642-4677. $175.

NEWCOMB SQUARE AND round dance equipment complete. $500. Ed, 595-3902.

RADIO, TAPE DECK, RECord player combination. $100. 598-9977.

SANSUI SR222 TURNTABLE, immaculate shape, hardly used, 1 year old. 383-1854

PAIR JBL L-40'S, 7 MONTHS old. 652-3789

TECHNICS SL23 TURNTABLE, $75. Phone 592-5665.

LUXMAN L30 AMP, $275 OR offers. 381-1523

PHILCO 26" COLOUR TV, EXcellent condition, $225. 595-7678.

TANGENT RS4 SPEAKERS, 4 months old, $550 pair. 598-2709.

99 GROCERIES, MEAT and PRODUCE

PRAWNS
Frozen whole Jumbo Prawns, $15-2 kilos ($3.41/lb), 2 kilo minimum. 900 Craigflower, 382-7633.

NEW HONEY RECIPE BOOK, $1.00; bulk honey, 80¢ lb. over 30 lbs., 85¢ lb. under. Daily to 5:00 P.M. Babe's Honey Farm, Walton off Oldfield. 658-8319

LIVE CRABS DELIVERED
$1.25 a lb. 656-3444.

ALBERTA GRAIN FED BEEF Pork, veal, lamb. Information: 381-6621.

FROZEN LOGAN BERRIES, 5 pound containers, $4. Phone 652-3653, 4-8 only.

PIGS, ALL SIZES. TRY ONE barbecued. $30 and up. 652-3501

100 MISCELLANEOUS FOR SALE

EATON'S WAREHOUSE STORE
749 View St.

7 PIECE DINETTE $175. BATH tub encloser, $90. Both in excellent condition. 385-3175.

ENGLISH POWER MOWER $90. Doghouse $8. Rooftop carrier $6. 592-5013.

DRAPES FOR SALE
Large, various widths and lengths, 386-7402

DOUBLE BED, MATTRESS, and box spring, good condition. Stove hood. 595-7335.

METAL GARAGE DOOR, 8X7, very good condition. $125. 478-7839

BRIGGS & STRATTON RIDING mower, 4 HP. 4pm-8pm. 598-3761.

HOMELITE CHAIN SAW 18" bar. Swimming pool pump and filter. 478-4860

2 GOOD LAWNMOWERS AND utility trailer. 478-4332 and 478-2596.

RIDING MOWER 5 HP. MEchanically excellent with lawn sweeper. $650. 658-5843.

TWO PLAIN GREEN BRITISH India wool rugs, 9X11, $300 each. 656-2200

9X12 WHITE CARPET HANDcrafted for Jordans, Taj Mahal floral design, 656-1558. $1000.

CLOSED IN UTILITY TRAILer, 8' long, $300. 386-6529 after 7pm.

MISCELLANEOUS HOUSEhold furniture, 2787 Jacklin Road. 478-2837.

SCOTTY DOWNRIGGER, post hole digger, trailer mirrors, and mufflers. Days 477-0345

MAHOGANY UNIT SUITABLE for aquarium TV Stereo, anything, $75. 385-1883.

DAINTY FIGURINE LAMP, prints, water colors, china, old jewellery. 388-7941.

BRITISH INDIAN CARPET, 9x12, floral design two corners. Beige. $125. 385-8663.

TWO UTILITY TRAILERS, $125 and $225. 262 Old Island Highway at View Royal, 479-3231.

CARPET, 10'X13'6", PROPYlon hardtwist, blue. Like new. $100. 477-0894 after 5.

CAMPERETTE, BIRD CAGE with stand, electric fireplace. Offers. 592-8916.

LIKE NEW, WHITE FULL length drapes, rubber backing, 168X84". 721-3477

DEMO SALE
3277 Glasgow, from 9 to 5 Sat. and from 1 to 6 on Sun.

ANTIQUE 18KT GOLD RING, 2 diamonds, 2 Sapphires, (1 Sapphire missing), $650. 382-3861.

BLACK AND DECKER 8" RAdial saw, $150. Excercise cycle, $50. 658-8680 after 6 p.m.

WAREHOUSE SPACE FOR rent, reasonable. 382-4214

LAWNMOWER, SMALL DROP leaf table and 2 chairs. 382-1941

BEAUTIFUL FOOT STOOLS, $19.95. 383-5535.

VAN TOP CARRIER, ELNA sewing machine with cabinet, highchair, umbrella stroller, baby walker, kitchen cupboards, desk, bookcase, dressers, lady's bike, Mustang bike, boy's bike, man's 3 speed bike, push lawnmower, drop leaf table, Coleman camp stove, cartop carrier, patio table with umbrella, 595-5498

OLDER TYPE MOFFAT range with rottisserie, $100. Fridge in working condition, $95. Porcelain double sink complete with taps, fittings and metal cabinet, $80. Tilt up wooden garage door, complete with fittings, 8' long by 6'7½" wide, $75. 6 cup Pyrex coffee pot, as new, $5. 478-1234.

8 PIECE DELUXE BAR SET; afacado stove and fridge; two teak beds with drawers; fertilizer spreader; odd chairs; bathroom storage unit; Barbie toys; kitchen carpet; lamps; walnut tea wagon; 4 coffee tables; 3 way color TV combination; plants; bikes; other misc. items. 478-7039.

BROWN VELVET CHESTERfield and chair, drop end flowered couch, telephone stand, 15 cu. ft. gold Frost Free Fridge, electric fire logs, bellows, 2 sets fireplace tools, Toro self propelled 21" Gas Lawn Mower with bagger under 2 years, lawn roller, assortment garden tools, foam pad, 656-7708.

ANTIQUES, COLLECTIBLES, used modern furniture, appliances, reconditioned bicycles, lawnmowers, stereos, tapes, tools, tires, china, baby items, numerous miscellaneous items. Bills Bargain Barn, Craigflower & Tillicum, 384-5235 Tuesday-Sunday.

CHILDREN'S TRICYCLE, $20. Complete wedding gown and headpiece, as is, $85. Long floral gown, $30. Child's ski suit, $15. Midi-length winter coat, $25. Electric charcoal lighter, $3. Two childrens' winter jackets, $7, $10. Lady's navy blue jumpsuit, never worn, $20. 656-0058

PORTABLE COLOUR TV, AS is, $50. Double box spring and mattress $125. Collection of Singer sewing machines $20 each. Arborite kitchen table, $10. Baby crib, no mattress, $10. Good Kenmore Sewing machine, $65. 60' of track light. 1000' of picture frame mouldings. Misc. 642-3518

HOMELITE
CHAINSAWS
SALES — PARTS — SERVICE
RENTALS
GIBSON POWERCRAFT
NOW AT 730 HILLSIDE
382-8291

MODERN BEDROOM SUITE with wing mirror triple dresser $425; walnut buffet and hutch $275; upright freezer $250; Viking wringer washer $80. Mel's Bargains, 3460 Quadra St. 384-3152. Chargex and Mastercharge available.

BLACK PADDED BAR AND 2 stools $135; wooden drop leaf table and 4 chairs $80; teak 5 drawer chest $150; 39" mattress and box spring $40. Mel's Bargains, 3460 Quadra St. 384-3152. Chargex and Mastercharge available.

ANTIQUE SIDE BOARD; WAFfle iron; double bed; Knit King knitting machine; hairdryer; bathroom vanity complete with sink; Slip fuel tank for ½ ton; fiberlgass factory topper; Wagner paint sprayer; single laundry tub. 477-9922.

WELL BUILT CABINETS, 2 uppers, 66", $25 each. Three lower with Formica tops, $35 each. Three wall hung sinks, $12 each. One double SS sink, $30. Three wood medicine cabinets, $10 each. Used doors, $7.50 each. Venetian blinds. 595-7233.

TWO BRITISH INDIA RUGS, beige, 8x9, 11x9, $100, $125. Underlay, various sizes. Ping pong table, $45. 48" Grow lamp, $30. 4 bamboo curtains 8'x5', $20 each. Sony reel to reel, $50. Davenport, $30. Assorted miscellaneous items. 721-3667.

KITCHEN SET, ARBORITE and chrome with floral bench and two chairs, $100. Stainless kitchen sink and taps, $20. Single mattress and boxspring, $20. Bathtub, faucet and shower set, $20. Desk, $15. Birdcage stand, $5. Hassock table, $5. 385-9586

5 PC DOUBLE BEDROOM suite, $600. Buffet and hutch, $300. Kirby vacuum with shampooer, polisher, paint sprayer, etc, $250. Two chandeliers, $25 each. Single bed outfit, as new, $100. Other household bargains. 642-4876.

ANTIQUE SALE & SHOW
This Week Till Saturday
Hillside Mall
Don't Miss It!

STIHL Chainsaws
SALES — PARTS — SERVICE
RENTALS
GIBSON POWERCRAFT
NOW AT 730 HILLSIDE
382-8291

OAK CABINETS, BRAND new, attractive. One size only, 33"x18"x12". Great for a variety of storage uses. Regular $165, now selling for $60 each or two or more $50 each. 478-2203 after 6 pm.

2 GREEN WOOL RUGS, UNderlay. Deluxe floor polisher. Double oven stove. 60 volume Americana. Black and white TV. Older Books of Knowledge. Vega fuel injector. Stereo pre-amp. 592-1822.

SINGER GOLDEN TOUCH sewing machine with extra accessories, $300. Student desk, $50. Kitchen suite, chairs upholstery in orange fabric, extra leaf, $100. All articles in excellent condition. 652-5667.

FIREPLACE SCREEN AND grate, $25. Gold satin queen size bedspread, $15. Wicker baby bassinette with skirt, $50. Electric baby bottle sterilizer, $10. Baby scale, $10. Everything like new. 595-7086.

LARGE TENT, $25. CHERRY wood French Provincial chesterfield and chair, $200. Ladies bike, $35. Tape recorder, $15. Pinball game and Tyco Nite Glow, $20 each. Moose antlers, ?. 385-1567.

COPPERTONE STOVE AND frost free fridge, 1 spanish style 7 piece dining room suite, high back couch, cement mixer, garden tractor with back hoe, single garage door and space heaters. 658-5892

Portable record player, electric grass trimmer, Sears electric broom. 592-3473

VACUUMS
Electrolux, Compact, Filter Queen, Hoover & others. Rebuilt with warranty. Starting $25
All Victoria Vacuums,
2805 Cedar Hill, 595-2622.

MEN'S LUGGAGE, GOLF clubs, bag, cart and shoes. Men's quality clothing. Reasonable. Minten china, Gold Laurentian. Pickle crock, new. 383-1431 after 5pm

USED KNITTING MACHINES 1 only Juki with lacer and knit copy; 1 only Passap Duomatic. Free lessons. Guaranteed. Sawyer Sewing Centre, 840 Fort St. 388-6228.

FOR SALE CHESTERFIELD and chair, swimming pool 12' surface, child's swing set, single bed, child's chest of drawer, kitchen table and chairs, colour TV antenna. 478-7756.

LIKW NEW 10" TABLE SAW, industrial blades, ½" drill press, 1½ hp router, belt sander, mahogany lumber and miscellaneous household items. Sunday 18th 10am-5pm 1270 Balmoral.

MAHOGANY CHINA CABInet, chrome kitchen set, shag carpets 11x11 and 12x16, lamp tables, swivel rocker, oval mirror, Singer tredle sewing machine. 658-5685.

TASCO REFRACTOR TELEscope, $249 new, will sell for $139. Also 7 HP Briggs motor, $75. Sears Coldspot upright freezer, $239 with 90 day guarantee. 381-1513 or 474-2971.

100 MISCELLANEOUS FOR SALE

PRICED RIGHT!

Gold velvet swivel rocker	$149.95
Red velvet swivel rocker	$99.95
7 drawer chest	$69.95
4 drawer walnut chest	$64.95
Brown davenport & chair	$199.95
Large overstuffed sofa	$150.00
Gold 4 seater sofa	$49.95
Brown Colonial wingback style sofa & chair set	$199.95
Olive tweed Winnipeg couch	$99.95
Green tweed rocker	$89.95
Oak drop front desk	$249.95
Clawfoot S.P. table	$199.95
Brown nylon sectional	$99.95
Moffat fridge, fairly new	$229.95
Davenports, several from	$49.95
39" Hollywood bed	$59.95
Older GE fridge	$49.95
Fireplace/bar/stereo	$389.95
Admiral component stereo	$299.95
Deluxe electrohome organ	$888
5 pc. kitchen dinette	$59.95
King size bed set	$199.95
Elec. sew machine in cabinet	$149.95
Dining table & 6 chairs	$299.95

The Traders
388-6264 715 Finlayson
Mon. Tues, Wed & Sat 9-5-30. Thurs & Fri 9-9. Closed Sundays

NEW AND USED
Hid-a-beds $189.00 to $369.00, 2-pc. chesterfield suites $269.00 to $779.00, wooden rocking chairs $79.00 and $119.00, Brentwood rockers $119.00 and $139.00, 5-pce. kitchen dinettes $79.00 to $129.00, Duncan phyfe drop-leaf dining table and 6 chairs $748.00, 5-pce. set $488.00, sets of 4 dining chairs $79.00 to $279.00, 8-pce. oak dining suite $1195.00, single beds $44.95 to $169.00, chests of drawers $39.95 to $269.00, dressers $79.00 to $299.00, complete bedroom suites $249.00 to $1098.00, nite tables $29.95 to $69.00, students desks $74.95 to $169.00, drop-front desks $99.00 to $249.00, 3-pce. coffee table sets $44.95 to $149.00, vacuum cleaners $34.50 to $79.00. Fire screens $27.95 to $49.00. Visa or Master-Charge.
Pandora Furniture
1050 PANDORA 383-6319

auctions · appraisals
AUCTION EVERY FRIDAY NIGHT
Kilshaw's OF VICTORIA
six generations
1115 FORT ST. 384-6441

BUY—SELL APPRAISE
1115 Fort St. 384-6441

UPHOLSTERY
Velvet, nylon, and acrylic. Plains, regular $27.95 to $32.95, special $15.95 to $19.95. Patterned, $18.95 to $28.95, special $9.95 to $17.95. Thousands of yards in stock. Save always.
Morgan's Fabrics
2070 Cadboro Bay Road (Near Fort-Foul Bay Junction). 598-4011

DEEP FREEZE, 21 CU.FT., $195. Late model 2 door fridge, $185. Black and White TV, working good, $39. 4 piece stereo set, $79. Chesterfield and chair, $29. Single bed complete, $39. Electric train set, $25. Compact vacuum cleaner with power head, working good, $79. Maple bedroom suite, $395. Maple chesterfield, $125. Self cleaning range, Burnt orange, $395. Antique radio, $65. Typewriter with large carriage, $49. Firescreen, $15. Loveseat, $165. Swival rocker, $39. Royal Oak Trading, 4488 West Saanich Rd. next to Royal Oak shopping centre. Open 7 days, 9am-9pm. 479-1913

MISTER SWEEPER
The biggest and best selection of rebuilt and new vacuums on Vancouver Island. Compact, Filter Queen, Electrolux, Kirby, Hoover, Eureka etc., etc. always in stock. Also built-in vacuums at super low package price.
★ We Service What We Sell ★
901 Esquimalt (At Head St.) 386-3717
UNIT 8-310 GOLDSTREAM in the shopping centre 474-1011

CHESTERFIELD AND matching chair, $550. Blue loveseat, $150. Childs car seat, $15. Childs bicycle seat, $10. White fridge (Kalvinator), $200. White stove (Tapppan), $100. Dining table and two chairs, $50. Rocking chair, $40. Childs highchair, $10. White girls bedroom suite, $450. White freezer, $250. Double bed with boxspring and mattress, $250. Chest of drawers, $250. Desk and chair, $300. Two lamps with shades, $50 each. Two end tables, $75 each. 477-2359 after 4:30.

STEPTOE & SON
Duncan Phyfe drop leaf dining table, seats 10, $325. Spencer English cottage piano, good tone, $650. Old mahogany bookcase credenza, leaded glass doors, $375. Pair Canadiana oak frame open armchairs, $120. Curved arm maple rocker, $75.
434 Kingston 383-1689

International waterbed (VICTORIA)
1124 BLANSHARD ST. 386-8858

INTERNATIONAL KNIVES
This Weeks Special
10% OFF all Filleting Knives — over 35 Models.
IKL IKL IKL
574 Yates St. 383-2422

DISHWASHER! NEW, BUILT-in 4-cycle, $355. Wall oven, McLarey, rotisserie, $395. 3 small bookcases, $15 each. 10K ring, mini-diamond, $129. Set of 8 "Country side" Wedgwood dishes, $59. Avon collectables, $3-$8. Utility trailer, enclosed, lockable, $245. Store display counter, mahogany and glass, $185. 2 wrought iron and plate glass gift display stands, $45 each. Phone now! 595-3389.

Factory salvage glass. Cut to size. 24 oz. (3mm) 75¢ per sq.ft. 32 oz. (4mm) $1.25. 3/16 (5mm) $1.50. ¼" (6mm) $1.75. Clearance on window screens, $1-$4. Hundreds of thermo units, $1 per sq.ft. up. Many other bargains. Can deliver. Workshop rear of Slegg's Lumber, Fifth Street, Sidney. Monday to Friday, 12:30-4:30. Saturday, 8am-12. 656-6656.

LITTLE CHIEF SHORT BOX truck canopy, 6'8"X3' wide $250; 4 bundles of R20 fiberglass insulation $10 bundle; older Atkoreel lawnmower runs well $150; new 2 panel bifold door 2'6"X6'8" $20. Near new 20" Admiral colour TV with stand $350. Canon Canonet Gitt 17 camera $150; infant carbed $15; deluxe cuddleseat $5; mesh playpen $10; walker $10. 477-4095.

THREE MAN TENT. LIGHT-weight, good condition. $90 or best offer. 477-3752

ROUND OAK TABLE OPENS to 11', 6 chairs. $1400. 386-5463.

OAK CHINA CABINET AND magazine rack. 478-4096.

HOBBY WOODWORKERS have more fun at TOOLS 'N SPACE. Friendly assistance. Join now & save $$ during May sale. 338 Catherine St. 383-9600.

74 KAWASAKI 90, EXCELLENT condition, 2 helmets, $450; Excellent homemade cedar waterbed, complete, $300. Must sell. 478-6171.

USED SEWING MACHINES
1 only Elna Supermatic, open arm, excellent condition. 1 yr. guaranteed. Sawyer Sewing Centre, 840 Fort St. 388-6228.

CANON SUPER 8 MOVIE CAMera; regular and Super 8 projector; 2 Ford studded snow tires, mounted; Iverson 10-speed. Each item, $50. 382-5603.

TANNED UTILITY LEATHER, large size, over 6'X7'. Deerskin, assorted sizes. 9 aluminum screens, 3'X5½', new. Metal dog crate, medium sized. 477-8884

UTILITY TRAILER, $85. SUFfox reel lawnmower, $75. Old wood stove, $75. Love seat and chair, $78. French Provincial chesterfield $120. Etc. 383-8281

GREAT FOR APARTMENT: 2 gold plaid flip—flop bed chairs, $90 each. Indoor TV chaise lounge needs recovering. Cash only. 388-9403

THREE DOOR COMMERCIAL stainless steel combination freezer/fridge. Excellent condition. 24 cu. ft. $2000. 479—9415, 479-1168.

RONEO DUPLICATOR, $50. Girls standard bike, $25. Electric fireplace, $50. 7 HP BS motor, $200. Load leveler trailer hitch, $100. 382-6063.

DEMOLITION MATERIAL. Doors, 2x6's, 2x10's 2x12's, 1x8, shiplap, wooden windows, metal barrels, misc. 1081 Dunford. Call 474-1096

COFFEE TABLE AND TWO end tables, mans 10 speed bike, two 20 volt Dimplex heaters. After 5 and all day Saturday, 592-4765.

¾" PLYWOOD SHELVING, doors, near new wooden windows and frames, electric furnace, 250 gallon lay down oil tank. 477-3010.

RIDING LAWN MOWER 8 HP. motor, $195. Refridgerator, $95. Electric edger and trimmer, $10. All in good working order. 478-6987.

KING BOX SPRINGS, FRAME, wicker headboard, $100; reconditioned Westinghouse range, $90; girls size 1 Reidell figure skates, used once, $35. 474-2952.

COLECO TELESTAR VIDEO game. Hockey, handball and tennis, $35. New water Pik shower massage, wall mount, $20. Old chest from Ireland, $50. 383-0012

HANNIMEX SLIDE PROJECtor and 17 trays, $85. Rubber backed two tone blue carpet, 9x10, $25. Pale green drapes 20' wide, 7' length, $20. 477-6262.

YEAR OLD SEARS-O-PEDIC firm mattress, $95. Older fridge, $50. Full-length framed antique plate glass mirror, $150. Oak swivel armchair, $60. 479-6585

UTILITY TRAILER, 4X8 INside diameter, with front stand, $275. 15' metal clothesline pole, $35. 5'X15' 10 ml tarp, $15. 383-7061

CHAINSAWS
Alf Becker and Son Ltd.
2981 Tillicum 384-6414

Waterbeds
Day or Night
478-7345

PICTURE GLASS
Compare Prices and Give Me A Call - HARRY - 477-6534.

HARRY - 477-6534
"Broken Window Specialist"
TRY ME, I'M REASONABLE

CUSTOM MADE DRAPERIES and slip covers — wide range of fabrics. Standard Furniture, 382-2511, 737 Yates.

BURL CLOCKS AND TABLES, beautifully handcrafted. Mother's Day, anniversary, birthday gifts. Reasonable. 592-6015.

LARGE AND SMALL TROPIcal and outdoor plants. Cheap. Please call evenings 477-7503 or 721-3838 days.

COMPLETE POTTERS STUdio supplies, electric wheel and kiln. All $1600 firm. 642-4711 days, 642-5487 evenings.

LAST DAYS TO ENROLL BEginners Woodworking & Lathe Courses at Tools 'N Space, 338 Catherine St. 383-9600.

POOL TABLE, SLATE. HAND crocheted bedspread, never used, ivory color, double size, asking $250. 478-8989

VACUUM CLEANER, ELECtrolux AP100, with power head. Excellent condition. $250. 658-1057.

TWO CHESTERFIELD suites, excellent condition and miscellaneous items. 474-1311 479-3231.

WASHER, DRYER AND DEEP freezer, excellent working conditioning. Miscellaneous tools. 474-1311

BOYS 3 PIECE BLUE SUIT, size 12-14, like new, $30. Mens black Oxfords, never been worn, size 7, $15. 478-3663 after 5pm.

TWO YEAR MEMBERSHIP TO European Health Spa, regularly over $400, will sell for $170. 592-6942 evenings

NORTHUMBRIA STERLING silver, Normandy rose pattern, 5-piece place setting, $225 each setting. 653-4637.

HANDMADE HAWAIIAN GUItar, $50; knapsack, $12; bar stool, $25; table $15; hostess clothes rack $12. 381-1219.

KITCHEN EXHAUST FAN, outside vent, twin blower, 3-speed, harvest gold. $45. 658-5750.

ROYAL BLUE LINED drapes, antique satin. 68" wide by 85" long. As new, $200. Please phone after 6 pm 383-5873.

START YOUR OWN STEAM cleaning business? Portable oil fired steam-boiler unit, $250. 595-3932

BOY'S SMALL 10 SPEED BIKE, $60. Junior golf set, $30. Medicine cabinet, $10. Yellow Naugahyde easy chair, $30. 477-7734

PORTABLE SAUNA, $130. Chesterfield bed, $100. 400+' roll 14/2 armoured cable, $85. Gas barbecue, $125. 383-6414 after 6.

ROSEWOOD KING-SIZED headboard, wooden rocking chair, crib commode. All excellent shape. 658-8783.

BAGS FOR YOUR HOOVER vacuum cleaner. We carry the complete line at Singer Sewing, Hillside Mall. 595-4545.

PORTABLE BAR, COMPLETE with bar sink and built in fridge. Regular, $575. Special, $475. 383-2431 10 am-5 pm.

FOUR MAN RUBBER RAFT, 5 gallon Evinrude gas tank, air pump and trailer mirrors. 383-2267.

KITCHENWARE: SLOW cooker, steamer, kitchen stove, electric frypan, all as new. 388-9218.

HOSPITAL BED, TWO ROLL-a-way cots on casters, spring mattress, table lamp, miscellaneous. 385-1691, 385-2519.

MISC. KITCHEN SUPPLIES, electric radios, chairs, electric fireplace, many more misc. items. 385-3877.

SEALERS, KITCHEN CABInets, rugs, utility tables, wringer washer, tools, miscellaneous. 2263 Neil, 592-2045.

$225 STEREO, 8 TRACK, GOOD condition, $70. Coffee table and folding table, etc., reasonable. 721-5163

LONGBOY MOWER, $125; PIOneer 16" chain saw, $150; McCulloch 12" saw, $85. 383-1448

FOR SALE—SIX GALVANized downpipes with elbows, $15. 479-2064

DELUXE FACTORY BUILT Volkswagen tent, excellent shape. Can be free standing. 383-3239

1 45 GALLON ELECTRIC drum heater, $140. Roll bar, 3" in diameter, ¼" walls, $100. 595-8166

ONE CAR BUMPER BICYCLE carrier, $15. Small motorbike helmet, $25. Navaha CB 23 channel, $25. Ed, 595-3902

COUCH GREEN WITH GOLD flecks, $50; baby buggy $30; walnut bedroom suite, excellent condition, $425. 383-9095.

TABLE AND 4 SWIVEL chairs, colour tv, fireplace screen, left hand fridge and stove. 656-3586.

POOL TABLE, 8', COMPLETE set snooker, pool balls, cues, etc. $240. Old fashioned arm chair, $50. 592-0005.

GOING TO ENGLAND? SAMsonite Caribe III luggage, 29", 26" and tote. Like new. $175. 385-6816

VACUUMS
Eureka and Hoover. Sawyer Sewing Centre, 388-6228.

CERAMIC TILE, JAPANESE and Italian direct import prices from 65¢-$5. per sq. ft. 386-2812

HARDWOOD SALE, 14 TYPES, kiln dried, low prices. Saturday 9-5pm. 386-3334. 415B Hillside.

OUTDOOR INCINERATOR barrels. Ready for use, $6.95 delivered. 383-1328.

ENGLISH STERLING SILVER jewelery. Novel pieces and all reasonable. 385-1883.

CURTAINS AND CURTAIN rods, various sizes. 479-1802 mornings.

CARPET STRETCHER, NEW, hot iron, misc. carpet repair items. 474-1746, Langford.

FRIDGE AND STOVE. EXCELlent working condition and miscellaneous items. 479-3231.

LAWN MOWER, OUTBOARD motor, chain saw, miscellaneous tools. 474-1311.

6 PC. DINING SUITE AND KITchen suite, excellent condition. Miscellaneous items. 479-3231

BATTERY OPERATED STEphens wheel chair, $400. 642-4274.

OIL FURNACE AND TANK. Toro ride-around lawnmower. 652-2701

QUALITY LINED DRAPES, burnt orange, 84" long, four 70" wide sets. Offers. 385-2592

WHITE ALUMINUM AWNings, 11', $75, 5', $25 or best offer. 478-4027

LADIES SOLITAIRE DIAmond, .94kt, appraised value $3,-350. What offers? 384-7643.

1980 HONDA E3500 GENERAtor, used two weeks. Paid $1500, sell $1200. 385-0179 evenings.

12X15 ¾ BLUE SHAG CARPET. As new. Asking $100. Phone 479-8808.

SET OF BUNK BEDS. TYPEwriter. Johnny Pole. Old radio stereo combination. 478-5179.

EIGHT BAGS MANURE, SOIL, chips or bark, $12 delivered. 592-7068.

GRAVEL OR SAND $18; NEW concrete slabs 95¢ delivered. 592-7068.

GENTS NEW FURNISHINGS, sizes 42, $600 volume for $240 cash. 592-3836

ROUND KITCHEN TABLE with 4 chairs. Very old Kirkwood piano. 2 table lamps. 479-7292.

FOUR BIAS PLY RECAPS ON rims, $20 each, size H78-14, 8' punt, $75. 595-4015.

PING PONG TABLE 5'X9' with paddles, net and ball, $40 cash. 477-8237.

BOOTLEGGER GRADUATION suit for sale, worn once. $95. After 4, 592-3087.

ASSORTED WOOD FRAMES and aluminum windows. Exercise bike, $40. 652-2580

SERVICE FOR 8, 24 KARAT gold plated flatware, never used, $200. 478-4293.

FLEMING SKATE SHARPENing machine. 383-2342.

6-LITRE VIKING DE-HUMIDIfier, like new, $150. 479-0692.

WURLITZER JUKEBOX, EXcellent condition. 474-1737

CHICKEN COUP COME-PLAYhouse, 8'X16'. Offers. 479-7894.

CHAINSAW, OLDER BUT runs good, 24" bar. $85. 652-2747.

HIDE-A-BED, DRESSER, 478-4332 and 478-2596.

10 SPEED BIKE AND 24" range. 47843329 and 478-2596.

RIDING MOWER, 5 H.P., 25" swath. $425.00. 384-4377.

1 SET OF 6'8"X8' SLIDING glass doors, $125. 592-7114

METAL SHOWER STALL, complete, $35. 598-3684

OLD FASHIONED WINDOWS. 595-7185.

RAW WOOL FOR SALE. White. 652-5801

8 WOODEN WINDOWS WITH heavy duty glass, 6x2½. 658-8192

LARGE BARBECUE FOR sale. 382-1504.

RED RUG, 16'X15½', PLUS two 7'X11': $100. 592-8252

NEW PLEATED SHEERS AND decorator rod. $50. 478-7109.

101 CHILDREN'S MISCELLANEOUS

ROUND-A-BOUT
CHILDREN'S CLOTHES
We will sell quality used childrens clothing. 1005 View, Tues-Sat, 10-5 p.m. 385-6552

KIDDIES KAROSEL
a unique, nearly new!! We sell your used childrens and maturnity wear. 2666 Quadra, 383-1122.

INFANT GM LOVESEAT, Jolly jumper, unique baby carrier, Snuggli, change table, baby clothes. 383-6767 after 5pm.

CAR SEAT, JOLLY JUMPER, stroller with canopy, bike seat, Fisher-Price toys, etc. Items in good condition. 595-4403

WANTED 6-YEAR OLD SIZE crib and mattress, up to $30. 381-1513, 474-2971.

WANTED: A TRICYCLE IN good condition, suitable for boy, aged 3-5 years. 479-6917.

103 MISCELLANEOUS WANTED

WE LOAN MONEY ON ALmost anything. Rick's Pawn Shop, 555 Johnson, 384-5422.

WANTED: AIREQUIPT VARImount plastic magazine slide trays. 592-3866.

ALASKAN, CHAIN SAW MILL needed 24" or larger preferred. 385-3760.

WANTED: LAWN MOWER working or not. Phone 479-3231, 474-1311.

WANTED: OUTBOARD motor, working or not. Phone 474-1311, 479-3231.

WANTED: UTILITY TRAILER or boat trailer. Phone 474-1311, 479-3231.

WATER TANK, 1,000-5,000 GALlon, needed immediately. 479-9191.

URGENT, WASHER, DRYER, and deep freeze. 479-3231 or 474-1311

WANTED, BROKEN MGB, condition not important. 474-1086.

WANTED 6 CYLINDER FOR 63 Chev must be running. Will pay up to $100. 474-1065 mornings.

Oak Bay AUCTION
LIVELY ACTION
"Where Quality Street Begins"
SALES EVERY WEDNESDAY AT 7 P.M. ONLY
Now accepting goods for our forthcoming antiques and collectable sale.
WE BUY, SELL & APPRAISE
CONSIGNMENTS WANTED
2036 OAK BAY AVENUE
592-5111

URGENTLY WANTED
GOLD
SILVER
DIAMONDS
STERLING
SILVER COINS
Come in for free appraisals.
No obligations.
UNIVERSAL Trading Centre
584 JOHNSON 383-9512

Robinson's
NEED CASH?
WE BUY GUNS OF ALL TYPES
1307 Broad 385-3429

Victoria Medal & Militaria Ltd.
Will pay top prices for all items with Navel, Army or Air Force connections, medals, swords, guns (antique), daggers, badges, books, uniforms, pictures, etc. 1109 Langley Street (between Bastion Sq. and Fort) 384-4041. Evenings 598-5007.

CASH
Vintage clothing, furs to 1950. Linen, costume jewellry, china, glass, collectibles. Small unique or antique furniture, prints, brass, etc. 11 to 5 384-4547, after 6 pm 385-9878, 577 Johnson St.
THE BAY WINDOW

THE SALVATION ARMY needs your clothing, furniture, household goods. "Help us to help others." Family Thrift Stores. Victoria, Sidney, Langford. For Pickup— 386-3295

URGENTLY REQUIRED, REfrigerators, freezers, automatic washers, dryers, ranges, dishwashers, not necessarily working, but less than 12 years old. 384-0423.

CASH FOR HARLEQUIN ROmances, Mills & Boon, Woman's Weekly, etc; we also buy other paperbacks, hardcovers. Oak Bay Books. 592-2933, 592-3926.

Beer Bottles and cans 60¢ doz, soft drink bottles, old car batteries, radiators, copper, brass, lead etc. 526 David, 383-1328, 8-4.

DIAMONDS & GOLD WANTED
Cash for your diamonds and rings in any condition. Universal Trading, 584 Johnson, 383-9512.

WILL PICK UP FREE OF charge those old newspapers for recycling. We'll also buy your beer and pop bottles. 383-1328.

WE PAY CASH FOR ALL square cornered fridges, stoves, washers, dryers, deep freezes, working or not. 384-5721

TWO CHEST OF DRAWERS, wooden table and chairs, chrome suite, and playpen. 479-3231, 474-1311

WANTED: GOOD QUALITY rust colored area rug, approx. 9x12, also, old fashioned glass shade table lamp. 598-2327

CASH FOR ROYAL COPENHAgen or Bing & Grundel Xmas plates 1976 or prior. 479-0061 after 6pm.

SELL OLD BOOKS TO THE HAUNTED BOOKSHOP 382-1427

WILL BUY REFRIGERATORS, ranges, automatic washers and dryers. Working or not. 595-1607.

FRIDGES, SQUARE CORnered, working or not. 478-2313, 478-5449.

WANTED: OLD FISHING reels, cane rods, reels marked "hardy". 592-7646.

WANTED: TWO ROLL AWAY cots and 1 childrens slide. 477-1569.

WANTED: CAGE FOR GERbil. Also want swing set. 477-4877.

WANTED: 2 PAIR ROLLER skates for 9 and 5 year old. Platform glider swing. 479-6938.

WANTED: METAL LOCATOR and cast iron Dutch oven. 477-6763 after 5pm.

WILL PAY CASH FOR DEER antlers, preferably 2 or 3 pointers. 478-1779 9-5.

WANTED: COMPOST SHREDder at reasonable price. 642-3079 let phone ring.

WANTED BY WIDOWED mother cedar chest for daughters 16th birthday. 385-3877.

FRIDGES, SQUARE CORnered, bought. 383-7213 All Temp

WANTED: 6' CHAIN LINK fencing. Will remove. 652-1534.

CEMENT MIXER WANTED, any condition. 595-4768.

CEMENT MIXER WANTED 478-8172

HIDE-A-BED, IN GOOD CONdition. 592-7064

105 GARAGE SALES

ALUMINUM STORM/SCREEN door, rugs, drapes, camping gear, desk, Fisher Price toys, misc. old and new. Saturday and Sunday 10am-4pm., 2161 Allenby St.

24" OLDER ELECTRIC stove. Hoover vacuum and polisher. Lounge. Carpet. Dishes. And miscellaneous items. 3995 Blenkinsop Rd, Friday and Saturday 9 til 1.

GARAGE SALE, 9" RADIAL arm saw, power tools, 3'x6' Air Hockey, some furniture, miscellaneous. Saturday, Sunday, May 17-18, 10am-4pm, 970 Dunford Ave.

APARTMENT SALE. EVERYthing must go. Antiques, bedroom suite, French Provincial coffee table and miscellaneous. 111-2059 Kaltasin Road, Saturday 9-4.

SUNDAY, MAY 18TH, 4186 Blenkinsop Rd. Garage sale: sinks, tub, windows-many baby items, stroller, car seat, etc.- furnishings-no sales before 10am.

MOVING SALE: 30 GALLON aquarium with 5" pirhana and all accessories. Chippendale table, Normande 4 band tube radio, sofa chair, beds and mattresses, matching dresser and vanity, many large houseplants, sofa, couch, train set, many good quality toys, 9x12 British wool carpet, antique leaf table, work benches, lawnmower, garden equipment, kitchen chairs, ice skates, pottery, original BC Indian wooden and soapstone carvings and many other misc. items. 3156 Carroll Street (off Burnside) 388-7313, 5pm-8pm, Monday-Friday; noon-8pm, Saturday and Sunday until May 30th.

MAMMOTH SALE. MULTI family basement clearout. Chesterfield, good condition, $50. Roll away bed, $12. Lots more furniture. British India rug 9x12, good condition, $100. More carpets. Collectibles: 1930 automotive and other advertising cards, lots of old bottles, old prints and photos, etc. Old clothing, some vintage. Kitchenware etc. very cheap. Country and rock records. Freebies. Much more. 1029 North Park, Saturday 8am. No early birds.

MUST SELL: CHAISE lounge $500, Georgian chair $175, elegant velvet drapes, bedspread, accessories $500, Victorian doll carriage $100, dining table $150, iris depression glass collection, collector's records, rollaway bed $18, portable washer $10, good china, miscellaneous. 567 Head. Saturday. 385-1952

YARD SALE. 1171 CHAPMAN near Beacon Hill Park. Sofa, chair, coffee table, side table, 14" tires, small table saw, hand reel mower, chrome kitchen table and 4 chairs, commercial crabtrap, childs rocker and backpack, toys, books etc. Can arrange delivery. No presales. 10-5 May 17.

GARAGE SALE. GULF CLUBS. 5-speed bike. Large air hockey table. 100 amp service panel. 105 BTU oil furnace. Heatilator firebox. 14" snow tires. VW parts. Utility trailer. TV game. Loveseat. Books. And miscellaneous. 5589 Oldfield Rd. 10 am to 4pm, Saturday and Sunday.

FISHING RODS AND REELS, close couple toilet, sink, aluminum windows, axes, hammers, saws, wrenches, crowbars, pipe wrenches, files, trunks, suitcases, tables, hide-a-bed, collectibles and miscellaneous items. Saturday, Sunday, 7 am to 4:30 pm. 501 Gorge Road East.

GIANT PATIO SALE. 4 DRAWer filing cabinet, swag lamps, books, records, clothes, cartop carrier, kitchen tables and chairs, violin and many more items. All in excellent condition. Friday, Saturday, Sunday, 620 Polyanthus, 9 am to 8 pm. 479-0563.

TWO FAMILY GARAGE SALE, Friday, Saturday, Sunday and Tuesday. Major appliances, pump organ, brass lamp, icebox, buffet, lawnmower, old records, radios, projectors, burls, clothes, jewelry, Avon, china doll, and numerous miscellaneous items. 3338 Whittier Avenue

MAY 18TH, 10-4, TWO FAMILY Sale. Wood stove, assorted stove pipe, matching sink and toilet, humidifier, baby clothes and furniture, vacuum, books, clothes, numerous misc. items. 319 Robertson Street, weather permitting. No early birds.

513 MONTEREY AVENUE - Group Sale, May 17th, 10am. Wheel chair, walker, sick room equipment, wringer washer, sewing machine, 5 speed bicycle, tires, lamps, ladies coats, fabric, wool, car seats, games, luggage. A little of almost everything.

SATURDAY 9-2, MOVING must sell, small antique stove 1893 Herald, 3 piece walnut bedroom suite, together or separate, walnut table and 4 chairs, sleeping bag, bedspread, toys, childrens encyclopedia set and clothes, 1759 Richardson.

BASEMENT SALE, SATURday, May 17th, 8 am to 3 pm. Furniture, fridge, wringer washing machine, cameras and photographic equipment, card tables and miscellaneous. 4426 Chartwell Drive off San Juan. No callers before 8.

VILA MAPLE COUCH AND two chairs, burgandy leather cushions, asking $260. Couch and chair, contemporary, $140. Table and 6 chairs, red leather, $120. Pictures and miscellaneous. 65-1734 Newton 10-8pm, Friday, Saturday, Sunday.

PARKING LOT SALE
Pearkes Clinic for Handicapped Children. 3970 Haro Rd. Saturday, May 31. 10-2. All donations can be left at the Clinic or for collection phone 477-1851 (days), 383-0598 (evenings).

GARAGE SALE, SATURDAY 10-4, Utility trailer, crib, car seat, walker, change table, various house and garden items. 9248 Balsam Road off Dickson, off East Saanich near Airport. 656-3635.

DISHWASHER (KITCHENaid), early American writing desk, child's car seat, double bed, miscellaneous items. 10048 Cotoneaster Pl. Sidney, Saturday 11-5 pm., Sunday 2-5. 656-3740.

FLEA MARKET
Sat May 24, 10-3. Prospect Lake Community Hall, 5358 Spartan Rd. Over 30 tables of selection. Refreshments available.

BASEMENT SALE, SUNDAY May 18th, 8:30-2. Bed chesterfield, other furniture, skateboard, clothes, and misc. 1523 Denman Street.

GARAGE SALE, SATURDAY 9:30-4. 1859 Forrester Street. Household items, small electric range, some sporting equipment.

GARAGE SALE. CLOTHES, small and large appliances, miscellaneous articles. Saturday and Sunday, 3653 Bridgeport, 385-4684.

LAWN SALE. SATURDAY MAY 17 at 1241 Hampshire Road, 9am-2pm. Folding bicycle, antique fireplace parts, miscellaneous.

MOVING: GARAGE SALE. Household articles, clothes, high chair, childs carseat, toys, books, records and more. 2210 Lydia Street, Saturday 10-4.

GARAGE SALE. NEW AND old misc. articles. Sunday May 18th, 11am-4pm. 618 Baker St. 479-2295

GARAGE SALE. CLOTHES, books, furniture, oddments, bakery goods. 1149 Leonard St. 10 am Saturday.

189 BEACH DRIVE, SATURday, 9:00. Ten-speed, typewriter, oil stove, books, miscellaneous.

MOVING, SELLING HOUSEhold and garden goods, Saturday and Sunday, 1174 Chapman Street, 9am on.

GARAGE SALE, SATURDAY, Sunday, May 17 and 18, 10 am to 4 pm. 7291 West Saanich Road, Brentwood Bay.

NEIGHBORHOOD CARPORT sale. Clatworthy Avenue (Off Morris). Saturday and Sunday 10-4.

CARPORT SALE, SATURDAY May 17th, 10-4. All must go, from chain saw to house plants. 1656 Cedar Ave., off Shelbourne.

SATURDAY MAY 17, 10-2PM. Woman's 10 speed bike, Brownie uniform, many children's items. 1608 Longacre Drive.

SATURDAY ONLY, 9AM-3PM. Chesterfield suite, carpet, various misc. items. 690 Marlisa Place off Millstream Road.

SUPER SALE, MANY ITEMS. Saturday May 17th, 11am to 4pm. 1038 Vista Heights.

EVERYTHING FOR SALE. Saturday and Sunday, 9 am to 5 pm. 29 Cambridge.

YARD SALE. SATURDAY, May 17th, 631 Broadway Avenue, 10 am to 6 pm.

3 FAMILY GARAGE SALE. Saturday and Sunday 9am-4pm. 5152 West Saanich Road.

GARAGE SALE 9-3 SATURday, house and garden misc. 7933 Cardem Pl.

ANTIQUE FURNITURE IN oak and pine, freezer, fine dining suite, other quality furniture and miscellaneous. 10am to 1pm, Saturday, 1072 Deal St, Oak Bay.

BACKYARD SALE. SATURday, Sunday 10am-4pm. 4365 Northridge Cres., off Vanalman. Misc. items include; 9x12 tent, children and mens bicycle. Weather permitting.

GARAGE SALE, SATURDAY May 17th. Deep freeze, couch, chairs, bicycle, space heater and oil tank, household items. 1096 Clayton Rd. Deep Cove, 656-6338, 656-2480.

SATURDAY AND SUNDAY, 17 and 18, 7930 West Saanich Rd., 10-4 only. Dinghy, Western Saddle, upright vaccum, bedding plants, back pack, banty hens, etc.

GARAGE SALE. ANTIQUE organ, split leaf philodendron, downhill racer, toys, TV game, drill press, outboard motor, and much more. 10-4 Saturday. 850 Gladiola.

GARAGE SALE. LOVELY chair for Fathers Day and lots of household items. From 10-4pm, Saturday and Sunday. 840 Snowdrop Ave.

GARAGE ESTATE SALE. TVS, tape recorder, bed, loom, tools, household items, 1548 Wilmot Place. (Oak Bay). Saturday and Sunday, 9-4.

CHILDRENS CLOTHES, TOYS, school desks. Misc. Adult clothes, china, small appliances, etc. 6929 East Saanich Road, Saturday 9am-2pm.

GARAGE SALE, MISC. ITEMS, truck canopy. 2192 Cranmore. Saturday 8am.

GARAGE SALE. 1676 DERBY Road. Saturday 9-4.

BIG BACKYARD SALE, 230 OSwego, Sunday from 10am.

109 MISCELLANEOUS TO RENT

MOGUL SPORTS LTD. Rentals of tents, stoves, Windsurf boards, packs and sleeping bags. 629 Pandora St, 384-2224.

LOCKERS TO RENT, $10 PER month and up. 384-9222, 384-9824.

112 WANTED TO RENT, MISCELLANEOUS

NEED WAREHOUSE OR large space with 8' to 10' ceiling. Preferably concrete floor, 3000 to 5000 sq ft. 595-2296 or 386-1222

115 SWAPS

BOTTLES A PROBLEM?
Trade pop bottles or beer bottles for gas, merchandise, Gorge Mohawk. Bottles for cash, Victoria Bottle Exchange, 510 E Gorge, 383-0213, 381-1432

REVENUE
House trailer on pad, Sidney, B.C. $300 monthly income. $8500. Open to trades, car, boat, RV etc. Financing available. Make offer. 656-6806.

24" BLACK-WHITE TV $125 exchange guitar; 7X35 coated binoculars $35; Huttle Euphonium $285; 32 yards vinyl flooring. 386-0934.

PROFESSIONAL PAINTER will swap work for good transportation. Workmanship guaranteed. 658-8192

20' TANDEM CAMP TRAILER, needs completing, will trade for 14-18 HP tractor with rotovator. 656-2637.

79 PONTIAC GRAND PRIX SJ, fully loaded, swap for boat plus cash or sell for $9000. 479-8159

SWAP BRAND NEW 750 Honda for newer small car. 474-2664.

66 VW SQUAREBACK FOR older Datsun pickup. 479-9660.

SWAP UTILITY TRAILER FOR small outboard. Phone 656-3635.

116 COINS and STAMPS

PRIVATE COLLECTOR WILL purchase mint and used Canadian stamps. 1-602, officials, etc. Written replies with details to "Stamps", P.O. Box 961, Victoria. V8W2S4

WE BUY SILVER COINS AND sterling. Universal Trading Centre, 383-9512

117 ANTIQUES and ARTS

ANTIQUE AND FINE ART AUCTION
MON. JUNE 9, 1980 at 7PM
Incl. 17th, 18th & 19th C. furniture, Canadian & European fine art, Oriental carpets, clocks, copper & brass, china & glass, collectibles, etc.
For the appraisal of your articles please call MR. JOHN BOYLE
926 FORT ST. 386-3308
LUNDS

VICTORIAN PIANO BENCH, $75. Wooden icebox, $250. Large tapestry, crocheted bed spread, both needing repairs. Offers. China cabinet, $75. One vanity with mirror, $50. Vanity, $20. Needs refinishing. Coal skuttle, treadle machine converted to electric, $125. Iron baby crib, $50. Antique ironer, $50. 652-4236.

ANTIQUE SALE & SHOW
This Week Till Saturday
Hillside Mall
Don't Miss It!

30% OFF ALL MERCHANDISE, Capidimonte figurines, crystal, china, Limoges, chandeliers, wall plaques and much, much more. The Porcelain Shop, 595-1221, corner of Fort and Oak Bay.

FROM ENGLAND, VERY OLD buffet, 7'x22", 2 solid doors on side, glass shelves in middle with light and 2 doors on bottom. Birds eye veneer finish, some scroll work, asking $1700. 383-3203.

WANTED: QUALITY ANtique furniture, rugs, clocks, paintings, silver, etc. Top prices paid. D. Robinson, 1019 Fort, 384-6425.

PHILIP WOUWERMAN-OIL on canvas, and P.F. Mola-oil on panel, both circa mid 17th century. Art Royal, 569 Johnston St. 381-1512.

THE NANAIMO COLLECTORS 9th annual show, sale of Nostalgia, antiques at the curling rink on Wall St. in Nanaimo, 17th and 18th May.

OAK DINING ROOM TABLE with 3-leaves and 6-matching pressed back chairs, $1000. Also oak swivel desk chair on casters, $200. 595-7350.

MARSHALL ANTIQUES, 1030 Fort. We buy quality furniture, silver, china, crystal. TOP PRICES PAID. 382-0511.

COLLECTOR WILL BUY OR repair any windup gramophone, outside horn or otherwise. 595-4768.

ANTIQUE LIGHT FIXTURES, shades, and brass parts for sale at Waterglass, 1040 North Park St. 384-1515.

GERMAN MILITARIA WANTed by private collector. Will pay more than dealers. 384-6889 after 5pm.

FURNITURE REPAIRED. ANtiques our specialty. Phone 478-2539.

ANTIQUE BARBER CHAIR BY Theo A. Kochs. 1885. Good condition. 474-1613.

12X7 HAND CRAFTED Baluchi South Afganistan rug, closest offer to $9500. 595-8558

120 YEAR OLD SETTEE, beautiful condition, recently upholstered. 592-7328.

ANTIQUE FURNITURE IN oak and pine, 10am to 1pm Saturday, 1072 Deal St. Oak Bay

OLD SINGER SEWING MAchine, plate number Y3063003, $50. 477-6580

120 GARDEN SUPPLIES

TRIO GRAVEL MART
New hours starting Thursday, May 1st 1980:

Mon—Fri	8am to 8 pm
Sat	8am to 4pm
Sun & Hol	10 am to 4 pm

Trio Ready Mix (1971) Ltd.
½-mile north of Fable Cottage on Cordova Bay Rd at Fowler Rd

THE VICTORIA GLADIOLUS and Dahlia Society are holding their annual dahlia tuber sale at the home of Bill Kempster, 730 Greenlea on Saturday, May 17 from 10 AM to 4 PM. No presales.

WE HAVE FREE GARDEN space for reliable person, tools, water, Royal Oak. 479-5111.

9X9 METAL GARDEN SHED. 385-2442.

Fertilizer

SAANWOOD FARMS LTD.
Cow manure. 652-2026 or 652-1743. No Sunday calls please.

MANURE, $4.95 TRUCK, U-load. Free eggs per load. 652-3501.

#1 STRAIGHT OLD COW MAnure, 7 yards, $53. 4 yards, $38. Bags $2.50. 595-0773.

STRAW HORSE MANURE, 2 years old, 652-1885.

Greenhouse

GREENHOUSE GLASS, 75¢ each, 16X16". 477-7435

Plowing, Rotovating and Cultivating

DON'S TRACTOR SERVICE
477-3913
We rotovate, plow, cut grass and brush; also loading and hauling.

RAMSAY'S ROTOTILLING, 16½ horsepower tiller, garden small or large. Guaranteed deeply tilled. Enters 32" gate. Last year's prices. 598-6541.

KAYTER'S ROTOVATING Service. Gardens, backyards rototilled. Enter small gates. 383-8269 if no answer please phone after 4pm.

TED'S TRACTOR SERVICE. Rotivating, plowing, leveling. Hay cutting. 478-4059, 388-5464 pager 639.

GARDEN ROTOTILLING, reasonable. 478-0798 after 5pm weekdays only. Weekends anytime.

HAROLD'S ROTOTILLING
Powerful 20 HP machine, will enter 30" gate. 478-6832.

Seeds, Bulbs, Plants Trees and Shrubs

DAHLIAS, TOMATOES, IMPAtients, and Begonias. Individually potted. 384-9976

SORTED GERANIUMS AND hanging baskets for sale. 385-9292.

BEDDING PLANTS. APPLY at rear 1075 Goldstream Ave.

GERANIUMS, $1 EACH. Phone 477-2283.

Tools and Supplies

FIVE HORSEPOWER ROTOtiller, reverse and 4 speeds forward. Chain drive. $375. 479-3110

5 HORSEPOWER MTD ROTOtiller, new, $339; 8 horsepower chain drive 4 speed rototiller, new, $549. 478-3553 after 6.

CRAFTSMAN 8HP RIDING mower, rear discharge, just tuned, $800. 477-5002.

TORO SITON LAWNMOWER. Good condition. Best offer. 477-3881.

CEDAR GARDEN STAKES, sawdust in bags. Vine or berry posts. 642-5972.

6 HP GILSON SOIL SHREDder, like new, $350. 5 HP M.T.D. shredder $150. 652-5530.

RIDING LAWN MOWER. NEW motor. $450. Phone 478-7324

21" REEL YARDMAN POWER mower, like new. Call 598-3400.

LAWN BOY 3 HORSEPOWER lawnmower 478-6568.

Top Soil, Rocks and Fill

Excellent
SCREENED AND BLENDED
TOPSOIL
$9.50
per metric ton
cartage extra
Trio Ready Mix (1971) Ltd.
658-5235

SCREENED TOP SOIL WITH manure and sand, $12/yd. Delivery extra. Sterilized potting soil by bag. E. Nixon Ltd. 478-0511; Nights 479-1937, 479-2995

#1 SCREENED TOPSOIL, mixed with sand and manure, $10 per yard. Some areas delivery extra. Free fill, hauling charge only. 478-3322.

HILLBANK GRAVEL SUPplies Ltd. Top quality topsoil delivered in Victoria area. 10-20 yard load. $11 peat mix, $10 peat soil. 743-2467.

NO. 1 MIXED TOPSOIL. DARK, sandy loam. Large and small orders. Also no. 2 and perk soil. 385-7455, 658-5172, 479-1582, 658-8921

WOULD LIKE APPROX. 15,000 cu. yds. of raw loam excavated. Open to offers, Millstream Road area or trade for soil. 478-7178

BY SACK, WEED FREE black soil. Open 7 days a week, 382-2843.

SAND, GRAVEL, DRAIN AND crushed rock, 1 to 6 yard loads. 658-5406.

#1 SHREDDED SOIL, 15 YARD load at $10 per yard delivered. Phone after 6, 479-8349.

#1 SHREADED BLACK LOAM, easy to spread. 4 yards, $50. 7 yards, $75. Bags $2.25. 595-8129.

TOPSOIL WITH MANURE mixed, 12-15 cu yd load, $9 cu yd. 652-1194, 652-2445

TOP SOIL. YOU PICK UP. $10 and up. Weekdays 652-3951.

125 PETS and SUPPLIES

TERRI—POM SPITZ CROSS puppies, small breed, long hair, $50. 334-3593.

FREE TO GOOD HOME TWO grey 8 week old kittens. 598-1358.

PERSIANS FOR SALE. TORtiepoint Himalayan. Also solid Tortie kitten. 479-0988

REGISTERED FEMALE Irish Setter puppy. Requires fenced garden. 478-0073.

HOT FEMALE SIAMESE PREfers chocolate point male. 592-2670.

FREE TO GOOD COUNTRY home, 3 year old Springer Spaniel. 474-1737

REGISTERED FEMALE PApillon puppy (Butterfly dog) For information, 478-0073

FREE TO GOOD HOME ST. Bernard female. Country home only. 652-3824.

TWO SMALL OLDER DOGS, currently living in a crowded kennel situation, need good homes. Both spayed females with good manners. Would be suitable for a retired person. 384-6153 after 4pm.

PUREBRED BLACK LABRAdor, 2½ years old. Sire twice Canadian champion, super dog for hunting and family. Partially trained for hunting, very friendly. Forced to sell, asking $200. 384-4818.

PUPPY OWNERS
Obedience class for puppies, 2-5 months. Held in Saanichton by June Enterprises Dog Obedience Academy. Call 598-6663 evenings or Friday daytime.

FOUR BEAUTIFUL WHITE kittens, looking for good homes, Cats Rescue Donation. 1 black terrier cross pup, 1 German Shepherd husky cross pup, both 3 months old. 479-1485.

ARE YOU SEEKING LOVE & AFFECTION?
Black male neutered cat, needs caring home. 385-8539.

BLOODHOUNDS X BLUETIC hound pups, 10 weeks, innoculated and wormed, preference given to active family home. 382-7515.

PUREBRED REGISTERED Hungarian Vizsla puppies for sale, easily trained, show dog quality, $175 each. To view call 385-9307

BUTTON QUAIL, PHEASants: Ornimental and Ringneck. Ducks: Mandarin and Wood, Doves, Pigeons, Bantams. To see, 56 Midwood Rd. 479-4259.

BEFORE BUYING A PUPPY call Victoria City Kennel Club "Watchdog" for advice. 478-4177.

SEA SHORE PET SHOP LTD.
Tropical Fish — Birds
Small Animals — Supplies
Town & Country 383-9313

1½ YEAR OLD REGISTERED Siberian Husky, neutered, loves kids. Needs lots of attention and room to run. 384-5055.

CKC REGISTERED, SHOW quality, 18 months male Beagle. Loves children. $200. 385-6858 after 5.

3 CUTE AND CRAZY KITTENS seek employment as companions in loving home. 382-1793 after 5:30.

FREE TO GOOD HOME, adult Siamese cat, neutered, declawed, very affectionate. 721-3885

ROTTWEILER FEMALE 2 years, registered, pedigree, full obedience trained, show quality, good watch dog. 385-8209.

WANTED: 6 MONTH TO 1 year old Pull. House trained. Have good home. Will buy. Victoria Press Box 774

REGISTERED GERMAN SHEphard puppies, also grown dogs obedience trained. Gerberts Kennels, 112-748-8884.

MOTHER AND 3 KITTENS and one female and one male cat. One year old. Well behaved, housebroken. 382-0203.

WANTED: A TORTOISHELL or calico kitten, long haired or similar long haired, will pay $5. 112-748-9364.

ALASKAN MALAMUTE PUPS, registered, black and white, excellent pedigree. 112-754-3085.

PUREBRED SPRINGER spaniel pups, liver and white, registered. 112-390-2574

DOG GROOMING BY QUALIfied groomer. Langford area. Phone 478-4906.

1½ YEAR OLD FEMALE CALIco cat, free to good home. 384-2877.

REGISTERED AIREDALE terrier pup, show quality. 652-2952

ONE BLACK SIAMESE CAT for sale. Offers. 592-7978 mornings and evenings.

9—WEEK MALE KITTENS, well trained, free to good home. 381-5339.

BABY COCKATIELS AND baby Budgies, all colours. 477-9982.

TWO YEAR OLD TABBY CAT needs a good home. Phone Wendy after 6 381-0059.

HAVE SIX PUPPIES, 5 FEmales, 1 male, Collie/Samoyed cross, 478-4547 after 12 noon.

SHEEP DOG, 6 MONTHS OLD free to good home. 383-5037 after 4.

ONE BLACK COCKAPOO, 3 months old, female. $25. 385-3140 after 5pm.

QUIET, FRIENDLY, 8 WEEK male pup free to good home. 652-4754.

ADORABLE TEDDY BEAR hamster babies, assorted colours, $2.50. 385-8881.

KITTENS: DELIGHTFUL, long & short haired, litter box trained. 478-0231

MALAMUTE, FEMALE, 3 years. Good pet. Free to good home in country. 479-4707.

GOLDEN RETRIEVER-LAB cross puppies, $20 each. 642-4191.

BLACK MASKED LOVEBIRDS and tame cockatiels. Whites, pieds, and grays. 386-6427

HUNGARIAN VIZSLA PUPS, registered, good with children, excellent hunters, 112-743-9072.

GOLDEN RETRIEVER PUP, excellent show lineage, all shots. $250. 382-2979.

REGISTERED TOY POODLE puppies, 474-2989.

DUTCH BRED RABBITS, EXcellent pets, call 478-1841.

WANTED GOOD HOME FOR small kitten. 479-4153.

MALTESE PUPS, $125. PHONE 112-748-1097.

FEMALE DOBERMAN, PUREbred, 1 year, 385-8209.

FREE KITTENS, 6 WEEKS old, house broken. 656-6639.

PART SIAMESE KITTENS, free to good homes. 592-7098.

MALE 6 MONTH OLD POmeranian, $100. 386-0750 after 5.

TWO MALE POMERANIANS, 6 weeks old. $75 apiece. 383-4656

LARGE ORNATE WROUGHT iron parrot cage, $200. 477-0946.

THREE COCKAPOO PUPPIES for sale. Phone 386-7566.

FREE TO GOOD HOME, 1 FEmale 6 week kitten. 478-8277.

REGISTERED BEAGLE pups, $100. 642-4970

127 CHICKS, POULTRY HATCHING EGGS SUPPLIES

ORDER NOW. LAST OF WHITE Turkeys, May 24th. Bronze Turkeys in June. Reduced prices on orders of 20 or more. Comet and meet chicks, May 30th. 478-3368.

CHICKS HATCHING EVERY Friday. Turkeys, goslings, ducklings. 479-2084, 112-746-5244 Duncan

MUST SELL, COMETS, LAYing well, 2 years. $2.50, offers. 652-3501.

GEESE FOR SALE, OPEN TO offers. 479-8698.

COMET LAYING HENS, LAYing less than a year. 112-748-1847

128 LIVESTOCK SUPPLIES AND EVENTS

WEANER PIGS, 9 WEEKS old, $30. 656-5457.

MULTI PURPOSE BAILING twine for sale. 652-2026

ALBERTA TIMOTHY HAY, $3 a bale. 478-9318.

18" ENGLISH SADDLE, COMplete, offers. 656-6326.

JOHN MacNUTT TRUCKING
SAWDUST—SHAVINGS
HOGFUEL
Large or Small Loads
479-6560

MANDER TRUCKING LTD.
SAWDUST
SHAVINGS
CEDAR HOG FUEL
385-3041
After 6, 479-7629

CHEMAINUS WESTERN HORSEMEN CLUB AND CROFTON 4H VIHC POINT SHOW
Saturday May 17th and Sunday May 18th, Fuller's Lake Arena grounds. Overnight camping. For further information call 112-748-1473

VIAPHC OPEN AND BREED Show, Western Performance, Hunter Jumper and Games. Entries at Feed and Tack. CEF permit show. Judge Doris Carpenter, Fontana, California. May/31, June/1, Saanichton Fairgrounds.

REGISTERED ANGLO-ARAB gelding, 18 months, $800. Registered thoroughbred mare, 6 years. Breed to Arab. $1500. 112-746-7764.

HOLSTEIN COW, GOOD MILKer, bred to Simmental bull due soon. Also 2 Hereford cows bred to Hereford bull due to calf soon. 479-3021.

RAYCINE CLIPPERS $21.95. Saddle bags, $16.95. Western hat covers $2.50. New Western straw hats, $14.95. Shanks Saddlery, 384-5011

10 YEAR OLD REGISTERED algo-arab gelding, 15.2hh, excellent experienced junior riders horse, good disposition. 112-746-5744 Duncan.

HORSE SHOEING
Dave Millburn
652-2140

WEANER PIGS, 9 WEEKS old, $35. Also butcher hogs cut and wrapped, 95¢ pound. 112-748-1257.

PEOPLE INTERESTED IN boarding horses in Beaver Lake area, $115 per month, please call: 474-2703.

YOUNG REGISTERED Polled Hereford Bull and Polled Hereford yearling Heiffers for sale. 479-6982.

WELSH MOUNTIE PONY, $300 with English Tack. 478-2730 or 478-2506.

CHILD'S FINE WELSH PONY, 12.2HH, age 10. $450. 477-5002 or 478-1227.

HAY, 70 ACRES. GOOD PRICE for volume purchase. Phone 652-5781 6-8 pm.

REGISTERED APPALOOSA horse. Two horse trailer. 478-0727

8 YEAR OLD ARAB QUARTER horse gelding, 15.1hh, good ladys barrel racer, $800. 479-0910.

FEEDER STEERS, 3½ months, milk fed, starting grass, $250-$300. 652-3501.

REGISTERED HOLSTEINS, gentle family milkers, 6 gallons a day, $975. 652-3501.

1 ACRE FENCED GRASS available to keep horse, South Central Saanich Road. 652-1074.

BORN MAY 13TH/80 TO Betty, Bill and Perri Mann a delightful colt named Chance.

AVAILABLE BOX STALL, Springridge Farm, 652-1411 between 5-7pm, only.

YORKSHIRE WEANER PIGS for sale, 10 weeks old, $40. 478-7947, 478-0142.

ENGLISH RIDING HAT, SIZE 7¾, $15. Ladies boots, size 8, $20. Call 381-6218

SPLIT CEDAR FENCE POSTS, $1 each. Open weekends. 642-5972.

SOOKE SADDLE CLUB PLAY Day, May 18th, 9 am. 642-3713.

TIMOTHY HAY FOR SALE. 478-0727

PIGS, ALL SIZES. TRY ONE barbecued. $30 and up. 652-3501

130 HEAVY EQUIPMENT AND MACHINERY

STEEL BUILDINGS
3—40'x60' 2—50'x100' 2—60'x150'
2—40'x80' 1—50'x150' 1—80'x200'
We have just purchased these all steel straight wall per-engineered package buildings from large Eastern U.S. Manufacturer. Included in packages, coloured walls, rain gutter and down spouts, large overhead door openings, 3070 man doors with every building. We will do complete turn-key, if required, anywhere in B.C.
REPUBLIC BUILDING SYSTEMS B.C. LTD.
#3—8296—120 Street
Surrey, B.C. Ph. 591-8865

DIESEL TANDEM, 16 YARD box. 1978 case 580C back hoe with optional equipment. 350 case bulldozer, 6-way power angle blade. Tandem trailer. All excellent condition. Price $118,-000. Terms available. Trades accepted. 658-5149 evenings only.

HERCULES DIESEL TWIN cylinder 30 horsepower, all new injection system, glow plugs. Kermath manual 3 to 1 gear. Will demonstrate, runs good, $1,000. Call Dave collect 723-6522 days, 724-3564 evenings.

EQUIPMENT TRAILER
For 310 Bobcat, small tractor, roller, etc. New. Tested. Dual axles. $1200. 656-2678 after 6 pm.

20' 5TH WHEEL FLATDECK trailer with power tailgate, hydraulic over vacuum brakes, tandem axle, 478-6279 between 5-6:30pm.

CATERPILLAR MARINE DIEsel, 85 hp, 1 to 3 gear. Can be seen running. $4500. 642-5794 after 6pm

CAT 955L-2500 HOURS, $53,000. 1975 Bantam 266, $55,000. Bantam 366, 2800 hours. Days 112-753-6481, Nights 112-758-4195.

1972 KENWORTH GRAVEL truck. 112-949-7800 after 6 (Port Hardy).

D-4 CAT WITH WINCH, 9' blade plus another complete cat for parts. $6,900. 112-748-1754.

WANTED, NAKANNI GRAVEL box, 16'6" length. 112-646-2067.

135 FARM IMPLEMENTS

KUBOTA TRACTOR, MODEL B7100, 3 cylinder diesel, 4 wheel drive. Implements such as 40" Howard rotovator, 40" (500 lb) front end loader, cultivator, ripper, reversible blade, drive on tip trailer. Ideal one man operation, landscaping, etc. List of steady customers available. 656-2360

J. GRIEVE MOTORS LTD.
Vancouver Island's largest farm implement dealer now selling Yanmar 4-wheel drive tractors, 13 to 33 h.p. Full line of attachments.
652-1642 SAANICHTON

WANTED OLDER HAY RAKE for small farmer. 652-2514.

WANTED: 2" ALUMINUM IRrigation pipe. 652-2237.

8N TRACTOR, 3 POINT-HITCH and single plow. 595-2864.

135 FARM IMPLEMENTS

BUTLER BROTHERS BUILDALL

FARM, LAWN AND GARDEN EQUIPMENT

Satoh and Power King Tractors
★ Gas and Diesel/12-38 h.p. ★

Jacuzzi Pumps
Howard Rotavators

Serving the Peninsula and Islands for 50 years.

2046 KEATING XRD.
652-4437 652-1121

Ford Rollins
MACHINERY LIMITED
610 ALPHA STREET 384-0541

FORD TRACTORS
Lawn and Garden Tractors
10-20 H.P.
Farm Tractors
2 Wheel and 4 Wheel Drive
13-335 H.P.
DL-595-4A

JOHN DEERE J. GRIEVE MOTORS LTD.

Lawn & Garden Tractors
7 hp - 28 hp
Diesel Farm Tractors
22 hp - 275 hp
Full Line of Attachments
Good Supply Of Used Tractors
652-1642 SAANICHTON

148 LEASE VEHICLES

ENSIGN

We Thought You Should Know Bryan and Tom SELL Premium Ex-Lease Vehicles

GAS ECONOMY ★ PLUS ★

78 VW RABBIT
4 Cylinder
Radio — Automatic
$6495

78 PLYMOUTH HORIZON 5 DOOR
Deluxe with wood grain
Power Steering
Roof Rack
And More
$5795

★★★★★

79 CHRYSLER NEWPORT
4 Door, V8, Loaded
$7995

★ ★ ★

PLUS MANY MORE SPECIALS TO CHOOSE FROM
ENSIGN LEASE LTD.
Quadra at Caledonia
386-2411
DEALER NO. 5620

GARDEN CITY

LEASE A NEW
SUZUKI
CONVERTIBLE
4 WHEEL DR
as low as $156 per month plus tax, for 36 months.
382-9111
2978 Douglas St.
DEALER 5721

SPELL IT OUT

When you have something to sell, the easiest way to find a buyer is to spell it out in print! You do that by placing a low-cost Classified Ad in the newspaper, telling our readers what you have to sell. We'll help you! Give us a call today at 386-2121.

149 NEW CAR DIRECTORY

GlenOak Ford

"TELL A FRIEND"

★ Fairmont ★
Over 50 In Stock
STARTING AS LOW AS
$6098
Stock #80092

6 CYLINDER
★ VANS ★
★ P.U.'s ★
Over 25 In Stock
STARTING AS LOW AS
$6695
Stock 80600

GLENOAK FORD
YATES AT COOK
384-1144
DEALER 6616

150 CARS FOR SALE

Honda CAR CENTRE
YATES AT QUADRA

★ 1980 DEMOS ★
Company Driven
Fully Maintained
HONDA
Accords — Civics
SAVE HUNDRED$
New Car Guarantee

78 HONDA Accord $5944
Hatchback, Radio
5-speed, reclining seats
Siler/black interior

72 VOLVO 145 $3944
STATION WAGON
Automatic, Radio
Dark Blue/Blue Interior

72 TOYOTA Corolla $1644
2 Door sedan

71 TOYOTA Corolla $1944
2 door, yellow, clean
automatic, radio

BANK FINANCING, INSURANCE, LICENCE PLATES ALL AT OUR ONE STOP NEW AND USED CAR CENTRE

386-6707
Dealer No. 5668

GlenOak Ford

"TELL A FRIEND"

62	CADILLAC	$ 3950
73	COMET sedan	$ 2150
74	TOYOTA 2-door	$ 2250
75	HONDA	$ 2850
75	SWINGER	$ 2850
75	MERCURY	$ 2950
74	MUSTANG	$ 3450
76	DATSUN S.W.	$ 3950
76	CUTLASS	$ 4250
76	FORD S.W.	$ 4950
76	CHEVETTE	$ 3950
76	PINTO S.W.	$ 4750
74	FORD ¾-ton	$ 3950
75	FORD ½-ton	$ 3450
77	GMC ¾-ton	$ 5450
80	DATSUN K.Cab	$ 7950

GLENOAK FORD
YATES AT COOK
384-1144
DEALER 6616

PLIMLEY

JAGUAR — ROVER
TRIUMPH
M.G. — MINI — SAAB
1010 YATES ST. 382-9121

79	Mercury Capri	$ 8495
79	Saab Turbo	$17,895
79	Austin Mini	$ 4195
79	Ford Granada	$ 6495
78	Spitfire	$ 6995
78	Ford Fiesta	$ 4695
78	Chevy Nova	$ 5495
78	Saab Auto	$ 9495
78	Chev Wagon	$ 6495
78	Jaguar XJS	$29,900
77	Cadillac 4 Dr.	$11,495
77	Cordoba	$ 6295
77	Merc Cougar	$ 4895
77	Grand Prix	$ 6595
77	Dodge Aspen	$ 4895
76	Pontiac Lemans	$ 4995
76	Merc Comet	$ 3695
76	Courier P.U.	$ 3895
75	Dodge Dart	$ 2695
75	Mercury S.W.	$ 3695
74	Olds 98	$ 3695
74	Mercedes 240D	$10,995
74	Ventura	$ 2495
73	Torino	$ 1495
73	Datsun S.W.	$ 2695
73	Pinto S.W.	$ 2495

MANY MORE TO CHOOSE FROM
DEALER 5351

150 CARS FOR SALE

WILLE Dodge • Chrysler

YOU

★ 79 ASPEN ★
4 dr sedan, economy 6, auto, low mileage. Priced to sell at
★ $6,295 ★

★ 79 CHRYSLER ★
Newport. Small 8, auto, ps, pb, radio and more. Luxury at an affordable price.
★ $7,595 ★

CARE

★ 79 CORDOBA ★
Blue with V8, auto, ps, pb, radio and lots more. Now Only
★ $6,795 ★

AND

★ 79 Z28 ★
V8, auto, ps, pb, and all the extras. Offers on
★ $8,995 ★

★ 79 COLT ★
2 dr Dodge, 4 cyl, auto. Economy plus for only
★ $4,895 ★

★ 78 ASPEN ★
Sedan. Equipped for savings with slant six, AT., P.S., P.B., radio. Only
★ $4,895 ★

IN

★ NEW YORKER ★
78. Loaded! Last of the big car era. Offers on
★ $10,500 ★

US

★ 77 DODGE ★
¾ ton, V-8 AT., P.S., P.B., radio and more. All for
★ $4,995 ★

★ 77 DODGE ★
B200 Bus. A beauty in blue and white. Now only
★ $6,295 ★

SELECTION
★ CAR
★ TRUCKS
★ VANS

WILLE Dodge • Chrysler
3290 DOUGLAS ST.

150 CARS FOR SALE

WILLE Dodge • Chrysler

"AUTO" NOW!!

★ 77 CORDOBA ★
V8 auto., p.s., p.b., radio. Much much more. Can by yours for
★ $6,295 ★

WE

★ 77 RANCHERO ★
V8 auto. This one has to be seen. Reduced to
★ $5,195 ★

YOU

★ 77 VOLARE ★
Complete with 6 cyl. economy, p.s., p.b., radio, etc. Can be yours for
★ $3,895 ★

CAR

★ 77 AUSTIN ★
Marina, 4 door, 4 spd., radio, cassette, etc. Only
★ $2,895 ★

SALE

★ 77 GMC VAN ★
V8, AT., P.S., P.B. Window package and more. Now only
★ $5,595 ★

COME

★ 77 TOYOTA ★
2 door, 4 speed. This one sips gas. Only
★ $3,695 ★

MAKE

★ 76 CHARGER ★
V8, AT., P.S., P.B., radio, etc. Special buy at
★ $3,795 ★

OFFER!

★ 76 CORDOBA ★
In silver metallic. V8, AT, P.S., P.B., radio. Many more extras. Grab this one for only
★ $3,795 ★

FINEST

★ 76 MAZDA ★
SW. 4 spd. In gleaming white. This sale only
★ $2,595 ★

WILLE Dodge • Chrysler
382-2313

150 CARS FOR SALE

WILLE Dodge • Chrysler

BUY

★ 76 LAYTON ★
23' Trailer. Immaculate condition. Travel around, or park it by the lake. Special
★ $6,995 ★

★ 75 CITATION ★
Motorhome. Low miles and clean. Ready to go. Now only
★ $13,900 ★

ABOUT

★ 74 TIOGA ★
Motorhome. Another Holiday Special. You're on your way
★ 12,900 ★

YOUR

★ 74 CELICA ★
In racing green. Good condition, looking for a new owner. Only
★ $2,495 ★

★ 73 SCAMPER ★
Class A Motorhome on Dodge chassis. Low miles. Fully equipped.
★ $15,900 ★

★ 73 PINTO ★
SW, AT, radio and more.
★ Make an Offer ★

AND

★ 73 BENDIX ★
Motorhome fully equipped and ready for summer. Extra special at
★ $9,785 ★

AN

★ 72 AUSTIN ★
Marina 2 door, 4 speed — Well cared for. Only
★ $1,695 ★

★ 71 VALIANT ★
Economy 6 A.T., radio and more. Now only
★ $995 ★

AVAILABLE
★ MOTORHOMES
★ TRAILERS
★ CAMPERS

WILLE Dodge • Chrysler
DEALER 5861

150 CARS FOR SALE

VOLVO
McCALLUM MOTORS

★ DEMO SALE NOW ON

DON'T MISS THESE GREAT SAVINGS ON 1980 VOLVO'S

★ 382-6122 ★

Corner of Yates and Cook
Dealer 5603

1979 - 1980

SUBARU

at EDWARD MOTORS LTD. We're no. 1 for Subaru sales in Western Canada, right here in Victoria. Drop in and test drive the amazing 1980 Subarus and see for yourself why the "QUALITY CAR FROM JAPAN" is winning rave notices.

EDWARD SUBARU
3319 Douglas
(Opp. ICBC Claim Centre)
384-1161 Dealer 6605

1980 Corvette, White, V8 automatic, PS, PB, T-bar, AM/FM, 3000 kilometers, $15,500.
79 Mustang, V8, automatic, power steering, radio, decal package, 32,000 km. $5295

HERTZ RENT A CAR
(Division of Howbar Leasing)
901 Douglas St., Victoria, B.C.
Open 7 days a week. 388-4411
Dealer #6499

1980 BUICK SKYLARK 4 DOOR, V6, front wheel drive. New condition. Power steering, power brakes, power windows, power door locks, air, radio. Very economical luxury car. New price Approx. $10,800. Asking $9995. 748-6133.

TRY US FIRST!
1980 Civic station wagon. 250 Km., in silver. 5-speed, many options. Now in our showroom, Metro Honda, 388-6921. Dealer 5876.

79 CAMARO Z28
Runs as good as it looks! For details call YATES AUTO SALES LTD. 950 Yates St. 388-7722. Dealer 5268.

TRY US FIRST!
79 Firebird in spotless condition! Low miles — make an offer! Metro Honda, 388-6921. Dealer 5876.

TRY US FIRST!
79 Honda Accord, hatchback, automatic. Ex-demo, 10,000 miles, $6695. Metro Honda, 388-6921, Dealer 5876.

RARE
1979 Capri 302, 4-speed, overdrive, hatchback, power steering, power brakes, sunroof, 25,000 kms, still under warranty, stereo and CB unit optional. Will trade or best offer. 386-4157

TRY US FIRST!
Chrysler's finest! 1979 Horizon, standard shift. 388-6921, Metro Honda. Dealer 5876.

79 PONTIAC GRAND PRIX SJ, power sun roof, power windows, cruise control, AM FM stereo, 2 spoke wire wheels, much more. $9000. 479-8159

79 RENAULT 5 GTL LIMITED Edition. Mags, Michelins, tach, 24,000 KM. LINDON COLLARD, 642-4425, McCallum Motors Ltd, 382-6122. Dealer 5603.

1979 BUICK SKYHAWK, V6, hatchback, power steering, am/fm 8 track stereo. Immaculate condition. 16,000 km. Asking $6000. 382-5174.

1979 Cadillac Seville, $18,000 firm. 721-3046 after 5pm

MUST SELL. IMMACULATE 79 Mercury Bobcat station wagon. Extended warranty. Undercoated. 6500 kilometres. 478-6195

1979 TRANS AM, SILVER, ALL goodies including T-roof. $10,000. Call John Young at 384-1157 or after 6pm, 598-6864.

'79 Z28 CAMARO, LOADED. 37,000 kilometers. $1000 worth of stereo equipment. Offers. 383-9706.

1975 BUICK LESABRE, 4 door, loaded, immaculate, vinyl hardtop, vinyl upholstery, 65,000 miles, $2,995. 652-1827.

1979 ZEPHYR VILLAGER Station Wagon, low mileage, many options. Best offer to $7400. 478-7165.

TAKE VW BUG TRADE UP TO $1500 on 79 Le Baron wagon with many extras. Asking $7900. 477-6184 after 6 pm.

NEW 1980 OMEGA
Driven 1 month. 658-1024.

YOU SAVE, WE LOSE. LUXURIOUS 1980 Rabbit Diesel, many features, private. 595-7561.

1980 HONDA ACCORD 4 DOOR, 5 speed, 1400 km. $7495. Phone after 5 388-7586.

79 DIESEL CUTLASS 2-DOOR mamny extras. Low mileage $9,750. 658-5129.

1980 HONDA ACCORD, 5-SPD, HB, 8600 km, red, $6995, 656-4060.

1979 HONDA ACCORD, 5 speed, 9,000 KM, hatchback, $5,500. 478-7990.

1977 - 1978

1978 HONDA HATCHBACK automatic, 16,000 miles, AM/FM cassette, $4395. 652-4977

1978 FORD FIESTA 40 MPG, 4 speed, radio, fold down rear seat. Like new. 386-6730.

1978 OLDSMOBILE CUTLASS Supreme, excellent condition, $6,3[illegible]. 656-1[illegible]

150 CARS FOR SALE

METRO TOYOTA

TERCEL
From
$4598

AT METRO WE HAVE . . .
★ A premium selection of Esso inspected and reconditioned used cars
★ ★ ★ ★ ★

LOOK AT THESE TRADES!

80 Accord
79 Cressida
79 Corolla 4-dr.
79 Ford P.U.
78 Challenger
78 Toyota P.U.
78 Civic
78 Corolla
78 Acadian
78 Dodge P.U.
78 Datsun 200 SX
78 Zephyr
78 Yamaha
78 Omni
77 SR5, P.U., 24,000 mi.
77 Renault S/W
77 Toyota P.U.
77 Bobcat S/W
77 Monarch
77 Caprice Classic
77 Chevelle
77 Camaro
77 TR7
77 Volare S/W
77 Trans Am
77 Cougar 4-dr.
77 Celica
77 Corona
77 Accord
76 Firebird
76 Honda
76 Celica
76 Maverick
76 Dodge Van
76 Corolla
76 Duster
76 Astre
76 Mazda
76 BMW 530i
76 Pinto
76 Midget
76 Suzuki
76 Ventura
76 Datsun 710
75 Dodge Van
75 Audi
75 Honda
75 Volvo S/W
75 Torino
75 Celica
75 Honda M.C.
75 Land Cruiser
75 Dart
75 Corolla
75 Cadillac
74 Bobcat
74 Fiat
74 Dodge Van
74 Duster 4-dr.
74 VW Beetle
74 Toyota P.U.
74 Corona S/W
74 Comet
74 Colt
74 Comet
74 Astre

ECONO LOT
Nothing Over
$2999

73 Land Cruiser
73 Impala
73 Audi
73 Cortina
73 Ambassador
73 Monte Carlo
73 Corona
73 Capri
73 Ford Van
73 TR6
73 Corolla
73 Sprint
72 VW Camper
72 Datsun P.U.
72 Celica
72 Corona
72 Corolla
72 GMC Sprint
71 Duster
71 Capri
70 Envoy
70 Datsun
69 Vauxhall
68 Mustang
68 Montego Convert.
68 Mustang Convert.
67 Chev P.U.
66 Barracuda
66 Westfalia
62 Healey Sprite

OPEN FROM
8 a.m.-9 p.m.
SAT., 8 a.m.-6 p.m.

100% Bank Financing
O.A.C.

386-3516

METRO TOYOTA LTD.
645 FINLAYSON
(Across from Woodwards)
DEALER 6290

METRO TOYOTA

1977 HONDA STATIONWAGON, standard, 40,000 km, excellent shape $4750. 477-2452.

150 CARS FOR SALE

Speedway
VOLKSWAGEN
971 YATES at Vancouver
385-2415

Your Downtown Volkswagen
Rabbit
Scirocco
Jetta
Vanagan Camper
Dealership

Speedway
VOLKSWAGEN
971 YATES at Vancouver
385-2415
Dealer Licence No. D5180

BARGAIN!
1978 Cordoba 318 auto, ps, pb, half vinyl roof, wire wheels. Beautiful local lady driven automobile with only 3,000 (three thousand) original miles. Priced to sell. DePAPE MOTORS LTD. 384-8035, 779 Pandora, Dealer 5311.

ONLY 18,000 MILES
On this beautiful 1977 Pontiac Parisienne 2 dr. Many extras including 2 tone paint. Ideal for a family car or trailering. Must be seen. Really low price. For more info. personally contact MIKE CASTLE at Empress Pontiac Buick GMC Ltd. 382-7121 or res. 477-1354. Dealer 5701.

'77 FIREBIRD ESPRIT, IMMACULATE condition, 25,000 miles, 350 automatic, power windows, power steering and brakes, stereo, velour interior, vinyl top, rear window defogger, tilt steering, radials, sport rims. $7200. 479-8481

1977 COBRA
only
19,000 MILES
$6,295.00
Call 598-1438

1977 MONTE CARLO, EXECUTIVE driven, low mileage, V8 automatic, power steering, power brakes, air conditioning, $5450. Includes extra tires. For appointment to view phone 477-8036.

TRY US FIRST!
1977 Honda CVCC, 5 speed, new motor. Top condition! $4995. Metro Honda, 388-6921. Dealer 5876.

1978 PONTIAC CATALINA, 1-owner. Must sell this weekend. V8, automatic trans, power brakes and steering, air conditioned, radio. 43,000 miles in perfect condition. Sacrifice price, $4400 or best offer. 382-0038

AUDI FOX
One owner, 1977 stationwagon, many extras, low mileage, excellent condition, $5895 or offers. 382-9278

1977 PLYMOUTH FURY, 2-door, power steering, radials, rear de—fog, perma—shine. Very good condition. Low mileage. Must sell. Best offer. Call after 6, 382-0868.

78 FORD SQUIRE PINTO 2 DR. S.W. V6 auto, P.S, P.B. Blue. 12,000 mi. $4995. LINDON COLLARD, 642-4425, McCallum Motors Ltd. 382-6122. Dealer 5603.

TRY US FIRST!
78 Honda Civic, 4 speed sedan, $3995. Metro Honda, 388-6921. Dealer 5876.

TRY US FIRST!
78 Fairmont Squire wagon, 6 cyl. AT. Like new. 388-6921, Metro Honda, Dealer 5876.

1978 MERCURY GRAND MARQUIS, fully loaded with air conditioning, new condition, only 9,000 miles, offers to $8500. 112-390-4266.

1977 DODGE ASPEN, 2-DOOR, slant 6, power steering, low mileage, remarkably clean condition. $4550. 382-6588 between 5:30-8pm.

1978 SUBARU STATIONWAGON, 22,000 miles, top condition, front wheel drive, AM/FM radio, undercoating, side mouldings, $4700. 479-2309

1977 ROADRUNNER, 200 miles on rebuilt 360-4 bl, auto trans, buckets, new paint and rubber, $5495 trades considered. Duncan 748-8277.

TRY US FIRST!
77 Cordoba. Immaculate! Will sell this weekend, $3995. Metro Honda, 388-6921, Dealer 5876.

ESTATE SALE 1977 DODGE Monaco Royal, 38,000 miles, power steering, power brakes. Excellent condition. $4,200 or offers. 477-0039.

1977 PLYMOUTH GRAND Fury station wagon, immaculate condition, has just had complete general service, $3900. 598-5004 after 6pm.

MUST SELL. 1978 HONDA Civic, 13,000 miles. Like new, radio, snow tires. Asking $4200. Phone 656-7066 after 6 pm.

'77 CAMARO, SMALL V8, auto, P.S., P.B., cloth interior, 36,000 miles. $6000, trades considered. 652-2054.

1978 MALIBU CLASSIC wagon, V6, ps, pb, AT, radio, excellent condition. $6400. 381-6326.

1978 PONTIAC PHEONIX, 6100 kms, 2-door coupe, Landau roof, should be seen. Offers. 385-4213 or 386-3889.

1977 HONDA CIVIC HATCHback. $3200. View at 2615 Shakespeare after 5 pm or phone 595-5523 anytime.

1977 BUICK LASABRE CUSTOM, 2 door, air, power windows, tilt, excellent condition. $4900. 383-9038 after 5pm

1978 FORD FAIRMONT 2 DOOR Sedan, 25,000 kilmeters, economical 2300 CC motor, excellent condition. 388-5461.

77 TOYOTA COROLLA 1200, 2 door, 4 speed, 24,000 miles, white with light brown interior. Offers on $4,750. 656-3217.

1977 THUNDERBIRD, OWNER leaving country, must sell. Offers. 385-5646.

150 CARS FOR SALE

ENSIGN CHRYSLER PLYMOUTH

ENSIGN
CHRYSLER PLYMOUTH

WE THOUGHT YOU SHOULD KNOW

ALL UNITS CHECKED BY CAR CLINIC DIAGNOSTIC CENTRE

★ TWO NEW ★
79 VOLARE S.W.
V8, Automatic, Power Steering/Brakes, Air Conditioning AM/FM, Roof Rack And More
$7995

'80 Plymouth Horizon
'79 M.G.B. Convertible
'79 Volare S.W.
'79 Dodge Van
'79 Mercury Capri
'79 Ford Mustang
'79 Ford Pinto
'78 Mercury Monarch
'78 Chrysler Cordoba
'78 Mazda G.L.C.
'78 Monarch
'78 Dodge D100 P.U.
'78 Plymouth Fury SW
'77 Honda
'77 Sportsman 8 pass.
'77 Dodge Aspen
'77 Pontiac Trans Am
'77 Chrysler Cordoba
'77 Mercury Comet
'77 Volare Premier
'76 Toyota Corona S.W.
'76 Buick Century
'76 Ford Granada
'75 Ford Elite
'75 Fury Sport
'74 Austin
'74 Ford Pinto

PLUS MANY MORE

GOV'T TESTED PLUS 2-YEAR WRITTEN WARRANTY

ENSIGN
Chrysler-Plymouth Ltd.

DOWNTOWN
YATES AT COOK
Dealer licence number D5295
386-2411
Open Weekdays
Till 9:00

1978 DODGE ASPEN WAGON, slant 6 automatic, power brakes, power steering, 40,000 kilometers, like new, $5,000. 479-6526.

77 HONDA ACCORD, sunroof, professionally rebuilt motor and 5-speed transmission, new brakes and radials, 598-6303

1977 CADILLAC COUPE DEVille, only 23,000 miles, immaculate condition, $10,000 or best offer. 383-4973.

77 MALIBU, EXCELLENT condition. Must be seen or trade for Celica. $3300 o.b.o. 592-5304

1978 BLUE HONDAMATIC, EXcellent condition, radio, hatchback. $4400. 385-9339.

77 OLDS LIGHT METALLIC Blue, 2 door, radials, 41,500 miles. Excellent shape. $4850. 592-0005

77 HONDA CIVIC, EXCELlent condition. $3500. 656-4827

BLUE 1978 HONDAMATIC, 9000 miles, offers on $4200. 384-6934

1978 HONDA CIVIC, IMMACULATE condition. 383-1487

1975 - 1976

VICTORIA BOUGHT BY original owner, 75 Dodge Dart Sport, 318 V8, power steering, power brakes, automatic transmission, buckets seats, console, red with white vinyl roof, 8-track stereo and 4 speakers, newly tuned with new exhaust system, new radials and winter tires. 385-0761 after 6pm.

I HAVE FOR SALE A 1975 CUTlass Supreme 2 dr, light blue, V8 AT, P.S, P.B, radio. This is a one owner locally owned car in excellent condition. Please call MURRAY MINCKLER at Empress Pontiac Buick GMC Ltd. or phone me at 382-7121 or 658-5606 Dealer 5701.

1975 CHEVROLET IMPALA stationwagon, air conditioning, 350 motor, 4 barrel, 400 trans., electronic ignition, new brakes, new muffler system, new shocks, new safety check. Excellent condition. $3,750. Apply 1776 Island Highway, Doric Motel #3, 478-1310.

1975 VOLVO 244 DL 4 DOOR automatic, power steering, power brakes, A-1 condition. $4695. Offers & trades welcome. Call DEREK QUINN Empress Pontiac Buick GMC Ltd. Bus. 382-7121, res. 656-5306

150 CARS FOR SALE

DOUGLA VOLKSWAGEN AUDI

Your Largest Volkswagen Audi Dealer On The Island!

Premium Used DOMESTICS
All One Owner

80 Skylark sedan. V6, automatic, power steering, power brakes, tilt wheel. 4,000 Km. $8395

80 Cougar XR7. V8, atuomatic. Fully loaded. 2,000 Km. $9695

80 Olds 88 Coupe. Loaded, including air conditioning. 6,000 Km. $9595

80 Capri 3 door. Automatic, sun roof, tilt wheel, power steering, power brakes. 1,000 Km. $8695

Premium Used BEETLES!

76 Beetle. Gold, 4 speed, 2900 miles! $4995

75 Beetle. Yellow, 4 speed with 41,000 miles! $4295

68 Beetle. Red, 4 speed $1795

PREMIUM IMPORTS

78 Audi 5000S. Loaded, 15,000 Km. $14,950

76 Rabbit, 2 door, 4 speed $4295

76 Honda CVCC, 5 speed. Yellow $3995

75 Fiat 128 sedan. 4 speed $1995

71 VW 411 wagon. 4 speed $2695

UP TO 60 MONTH SCOTIA PLAN FINANCING AVAILABLE. O.A.C.

Douglas Volkswagen Ltd.
3329 Douglas Street
388-5466
Dealer 5100

TRY US FIRST!
75 Buick Century stn. wgn., air conditioned, trailer towing pkg., etc. 388-6921, Metro Honda, Dealer 5876.

LINCOLN
1975 Mark IV Lincoln. Wine velour interior, white vinyl top, white exterior, low mileage, loaded. $7995. Phone 642-5702

1976 SILVER CAMARO, PERFECT Ladies car, 3 speed automatic, 305 motor, excellent condition, 30,000 miles. 746-7785 between 10am-3pm. or 746-7542 after 3pm.

1976 DODGE ASPEN STATION wagon, slant 6, automatic, power steering, power brakes. Radio, roof rack, snow tires, 35,000 miles. Excellent condition. $3900. 386-3472

1976 COMPACT STATION wagon. Power steering, power brakes, automatic transmission, low miles, economical 6 cylinder engine, exceptionally clean. Offers to $3500. 652-4208

1975 TOYOTA CORONA sedan, mint. Automatic, radio with cassette. Five new Uniroyal tires only 30,000 miles. $4000 firm. 595-3185 after 6, weekends after 10.

1976 TOYOTA CORONA, SILver, 4 door, standard transmission. 33,700 miles. Seven tires including snow, radio, outstanding condition. Tested May. $4350. 477-2956 after 9 am.

TRY US FIRST!
76 Mustang, 4 cyl., auto., one owner, $3995. 388-6921, Metro Honda, Dealer 5876.

TRY US FIRST!
76 Vega, hatchback, automatic, great second car, only $1995. Metro Honda, Dealer 5876.

TRY US FIRST!
76 Honda Civic, 4 speed, silver in colour, $3295. Metro Honda, 388-6921, Dealer 5876.

75 FIAT 128 SPORTS COUPE. Very clean. Low miles. Only $2995. On display Colwood Car Mart, 1836 Island Hwy, 474-2233. Dealer 6716.

TRY US FIRST!
76 Civic Stn. Wgn., 4 speed, $3895. 388-6921, Metro Honda, Dealer 5876.

TRY US FIRST!
75 Audi stn. wgn., 4 spd., $2995. 388-6921, Metro Honda, Dealer 5876.

TRY US FIRST!
75 Toyota Corona, hardtop, auto., like new, $3995. 388-6921. Metro Honda, Dealer 5876.

1976 PACER, 6 CYLINDER, power steering, power brakes, automatic transmission, good condition, 42,000 miles, $2900. 656-6701.

1975 VEGA HATCHBACK, automatic, 26,000 miles, very clean, in storage for 2 years, runs great, 6 steel belted radials. $2500. 478-7394.

ESTATE CAR, 1976 DODGE Monaco 440, 4 door, air conditioning, power steering, power brakes, trailer hitch, radio and 8 track tapedeck, $2,500. 478-2766.

TRY US FIRST!
75 Charger, many extras, $3995. Metro Honda, 388-6921, Dealer 5876.

MAZDA GLC Hatchback $4595.
DELIVERED VICTORIA

79 DIPLOMAT
Air conditioned, 27,000 KM $5995.

79 PINTO WAGON
4 cyl. AT, 9000 KM. $4995.

79 MUSTANG
AT, P.S. Green & white $5995.

78 LE CAR
Renault H/B. 21,000 mi. $4495.

78 OMNI SEDAN
AT, P.S, P.B, only 15,000 KM $5295.

77 GLC SPORT
5 spd. with cassette deck $4295.

76 VOLARE WGN
Premier 6 cyl. auto, P.S. Only 15,000 mi. $4795.

73 MAZDA WAGON
4 dr., 4 spd. $1995.

73 MAZDA 808
2 dr. coupe, 4 spd $1695.

72 MAZDA 1800
2 dr. HT. Rusty but suns well $1395.

70 ROVER TC
Immaculate 1 owner unit $2895.

PACIFIC MAZDA PEUGEOT
385-1451 Dealer 5253
Blanshard at Johnson

1976 CHRYSLER CORDOBA, very good condition, fully equipped, $4700. 385-2914 or 652-3847

1976 DODGE ROYAL MONACO Wagon. Air conditioning, 5 new radial tires. Immaculate condition. Offers on $4500. 656-5052.

TRY US FIRST!
75 Vega station wagon, 4 spd, $2495. 388-6921, Metro Honda, Dealer 5876.

76 OLDS OMEGA, 350 V8, power steering, power brakes, excellent condition, $3,300. 382-2617.

1976 FIREBIRD 350 AUTOMATIC, power steering, power brakes. $4600 or best offer. Call after 6, 382-2149.

75 PONTIAC 9 PASS. WAGON, clean, $2999. On display Colwood Car Mart, 1836 Island Hwy, 474-2233. Dealer 6716.

MUST SELL 1975 MONTE Carlo, original black lacquer, 54,000 miles, rally wheels. Must be seen. Offers. 382-2549

1975 RED MUSTANG, EXCELlent condition. Must be seen. TA radials, low mileage. Asking $3695 or best offer. 746-6433.

MUST SELL 76 COUGAR XR7, excellent condition, air condition, white in and exterior, $4,100. 595-1017.

MUST SELL, 1975 VW BUG, EXcellent condition, fuel injection 4-speed, $2550. 60,000 miles, 1 owner. Call Mary, 478-0490.

'76 PINTO RUNABOUT, 2300 cc, automatic, power steering, good condition, radio. $2500. After 6pm. 656-2877.

LUXURIOUS AND SPORTY 75 Cougar XR7, must be seen to be appreciated. 386-3961 or collect 743-4489.

1975 PLYMOUTH FURY, 4 door. Very clean. Tested May 14th. $2500 or best offer. 592-2685.

1975 FORD GRAN TORINO stationwagon, good condition, 477-2990

75 VOLVO DL, 40,000 MILES, FM/AM cassette, tach, just tested, offers. 477-4818.

76 WHITE RABBIT, 4 DOOR automatic. $4200 or nearest offer. 656-5193.

1975 HONDA CIVIC HATCHback, 45,000 miles, radio, Michelins, $2,700 firm. 598-5150.

1975 DATSUN B210, VERY good condition. $3000. 384-7683 after 6pm.

1976 CELICA ST, 4 SPEED, am/fm radio, good condition. Offers. After 5pm, 477-3559.

1975 VEGA, CLEAN, LADY driven asking $1800. Phone 478-9195 evenings.

1976 4-DOOR TOYOTA COROLla, one owner. $2800. 386-2812 or 385-6665.

1975 PLYMOUTH DUSTER, automatic, good condition. $2900. 477-3752

'75 MINI, GOOD RUNNING condition. 47,000 miles. Must sell. $1900 or best offer. 477-5357.

1976 HONDA, EXCELLENT condition, must sell, $2800 firm. 479-6957 or 479-6893.

1975 LINCOLN MARK IV, 52,000 miles, new tires, metallic copper, $6,500. 478-3553 after 6pm.

'76 COMET 4 DOOR, 23,000 miles, new tires, $2500. 598-9253.

76 BUICK SKYLARK, 2 DOOR, 6 cylinder, low mileage. 477-3562

1973 - 1974

74 MATADOR
Blue 4 dr., V8, auto, ps., pb., radio, rear def., good tires, will put through check station. A clean car.
ONLY $1595.
BRIDGE ST. MOTORS
2614 Bridge St. (2nd Floor)
388-5714 Dealer 5161

VERY GOOD CLEAN 74 VEGA LX, 2 door Coupe, metallic red with black hardtop, Houndstooth interior, factory air, automatic, radio, new brakes, heavy duty battery, tested til Jan/81. Rust proofed, recent major tuneup, 3 extra tires, 46,000 miles, by Original Owner now moving to Europe, $2,000. 478-6391 after 5.

73 COUGAR XR7
2-dr. ht., V-8, auto., ps., pb., radio, bucket seats, console, gold with tan interior. Excellent condition. A real beauty! BSG SPECIALTY MOTORS, 381-5544. 2936 Douglas St. Dealer 6033.

74 VALIANT SCAMP
2-dr. HT., slant 6, auto., ps., pb., radio. Beautiful red with deluxe black interior, low mileage, one owner. BSG SPECIALTY MOTORS, 381-5544, 2936 Douglas St. Dealer 6033.

1973 OLDS DELTA ROYALE, 2 door, vinyl roof, automatic transmission, power steering, power brakes, temperature control air conditioning, power windows, power seats. Need cash so will sacrifice this luxury car for $1950 or best offer. 383-1179.

1973 MERCURY COMET 2-door, 6-cylinder, auto, P.S., radio, Government tested.
George Eng Truck Sales
DL# 5166
2810A Rock Bay Ave 385-3054.

35 M.P.G
1974 Mustang Mach I, 30,000 miles, V6, 4 speed, power steering/power brakes, radials, mags, and radio. $3400 firm. 385-5372.

1973 AMC HORNET, 6 CYLINder automatic, radio, power steering, vinyl roof, styled wheels. Second owner. Mint condition. $2795 or best offer. Anytime 474-2725 Friday after 7.

SUBURBAN

THE HOME OF LINCOLN, MARQUIS, COUGAR, XR7, ZEPHYR, CAPRI, BOBCAT, FORD TRUCKS

ECONOMY

80 Pontiac Sunbird. 4 speed, 6,000 Km. $5295

79 Toyota 1600, 4 cyl., A/T. Tape, 11,000 Km. $5295

79 Acadian. 4 cyl., 4 spd., radio, 14,000 Km. $4495

79 Pinto, 2 dr. 4 spd., Radio, 7,000 Km. $4295

79 Zephyr 4 Dr., 6, A/T, P/S, P/B, Radio, 27,000 Km. $5995

79 Bobcat wagon. 4 cyl, A/T, P/S, P/B, Radio, 27,000 Km. $4695

77 Chev Nova, 2 dr., 6 cyl., A/T, P/S, P/B, radio, 32,000 miles $3995

77 Bobcat wagon. 4 cyl., A/T, P/S, P/B, radio, 21,000 miles. $3495

76 Mustang, 3 dr. 6 cyl., A/T, Radio, 56,000 miles $3495

75 Pacer, 2 dr., 6 cyl, std., radio, 56,000 miles. $2495

75 Fiat, 4 cyl., 4 spd. $2295

75 Comet, 4 Dr., Custom. V8, A/T, P/S, P/B, radio, 60,000 miles $2695

73 Volks Bug, 2 dr., 4 spd., radio, 47,000 miles $2295

72 Austim Mini, 4 spd., radio, 69,000 miles. $1495

FULL FINANCE AVAILABLE ON APPROVED CREDIT — BANK OR FORD MOTOR CREDIT.

TRADES WELCOME

SUBURBAN MOTORS
3377 Douglas
386-6131
Dealer 5528

TRY US FIRST!
74 Vega hatchback, automatic, $1295. 388-6921, Metro Honda. Dealer 5876.

73 MAVERICK 302 C.I.D., 4 speed, auto trans, mechanically excellent, clean interior. Must sell, $900 firm. Evenings 6-10pm. 478-7422.

1974 OLDS CUTLASS SUpreme 2 door hardtop, ps, pb, V8, auto, bucket seats, console shift, vinyl top, 8 track. One owner. 66,000 miles. $2500. 112-746-4798.

1974 DATSUN B210 4 DOOR standard, 67,000 miles. Excellent mechanically. New paint, radials, radio, new spare. $2100 or best offer. 112-748-0752.

1974 PLYMOUTH SATELLITE 4-dr. sedan, 440 V8, ps., pb., radio. OFFERS!! GARDEN CITY AUTO Lease Ltd. 382-9111 — 2978 Douglas St. Dealer 5721.

74 VOLVO 142 S, 4 SPD. BLUE IN colour. $4995. LINDON COLLARD 642-4425, McCallum Motors Ltd. 382-6122. Dealer 5603.

1974 EL CAMINO, 454 AUTOmatic, power and tilt steering, power brakes, Cragar rims, must be seen. Call after 5pm, 479-0082.

73 MAZDA GT, ORANGE WITH black vinyl roof, custom steering wheel, etc. Extra tires. Well maintained, one owner. $2000. 478-5474

1974 VALIANT SCAMP 2 DOOR hardtop, automatic, power brakes, power steering, approx. 36,000 miles, excellent condition. 112-748-1847

'73 TOYOTA 4 CYL, 4 SPD. AN excellent buy at $1025. PALM AUTO WORLD INC., 386-8385, 3342 Oak St. Dealer 5260.

1974 SPITFIRE 1500, GOOD condition, low miles on rebuild, recent transmission rebuild, radials. $3300. 382-2442.

73 TORINO SQUIRE WAGON Mechanically good and inspected. Needs body work. Offers on $800. 385-4503

1974 OLDS OMEGO 2 DOOR. 350, 4 barrel, automatic, shift kit, mags. Very clean. 49,000 miles. $3800. 479-9629.

1973 CHEV, NICE CONDITION, power steering, power brakes. Tested. Asking $1350. Must be sold. 477-0695.

1974 CELICA GT, 5-SPEED, louvres, mags, front spoiler, Pioneer cassette, sunroof. $4700 firm. 385-1080.

73 VALIANT DUSTER, 6 CYL, at. $1699. On display Colwood Car Mart, 1836 Island Hwy, 474-2233. Dealer 6716.

74 GREMLIN X, 6 CYL. AUTO, $1499. On display Colwood Car Mart, 1836 Hwy, 474-2233. Dealer 6716.

73 GREMLIN X, 401 4 SPEED, loaded with extras, must be seen, $5000 or offers. 478-3671

73 MONTE CARLO 350, AUTOmatic, many options. Excellent condition, $2995. 652-1545 after 5.

74 HONDA CIVIC HATCHBACK good condition. $2250. 652-1505.

73 MAZDA RX3, 4 NEW TIRES, asking $795. 382-8567, 592-8251

1974 DATSUN B210, TESTED. $1100. After 5pm, 384-2362.

1974 TOYOTA, 4 DOOR, AUTOmatic, $1795. 656-7820, 598-4722

1974 FORD MAVERICK, VERY good condition. $2500. 595-4566.

BEAUTIFUL 1973 VENTURA Sprint 2 door, $2500. 477-1707.

1974 CELICA GT 5 SPEED, $3350. 652-3176.

De Pape

DIESEL
1979 Deluxe Rabbit 4 dr. sunroof, beautiful one owner, 5,000 miles. Priced to sell.

ELDORADO
1977 with moon roof plus all luxury and power options. Exceptionally beautiful looking local automobile with only 25,000 miles. You must see it!

CORVETTE
77 L82, auto, leather, tilt, cruise, power windows, stereo, mags. Sharp! Sharp!

80 Audi 5000S loaded.
80 Cadillac Seville Elegante
77 Corvette L82 Sharp!
77 Volare Wgn, 6 cyl. auto
76 Mercedes 300 Diesel, loaded
75 Volvo wagon, clean.
73 BENZ 450 SL — 2 tops
71 Rolls Royce Corniche conv.
69 Rolls Royce, 4 dr., Silver Shadow

Open 8:30-5:30 Closed Sat.
DePAPE MOTORS LTD.
Indoors at 779 Pandora
384-8035 Dealer-5311

74 CHEVY NOVA 4 DR, VERY clean, 6 auto, $1999. On display Colwood Car Mart, 1836 Island Hwy, 474-2233. Dealer 6716.

74 HORNET SPORTABOUT wagon, 6 auto, $2299. On display Colwood Car Mart, 1836 Island Hwy, 474-2233. Dealer 6716.

1974 RENAULT 12 STATION Wagon. 64,000 miles. Standard. Very good condition. $1850 firm. 477-9188.

MUST SELL, 1974 PLYMOUTH Satellite, excellent condition, 2 door hardtop, 318, offers on $2200. 477-5914

'74 CAMARO 350 AUTOMATIC, power steering and brakes, radial tires, low miles, offers to $3995. Call 595-7472 after 5pm

'73 CORVETTE, LOADED, new paint, new brakes. $8500. Phone between 5-8 pm only, 479-0806.

1974 WHITE MUSTANG, 2 door, 6 cylinder, sunroof, many extras, second car. 477-5836 evenings

74 ASTRE SAFARI WAGON, automatic, economical transportation, $1,350 best offer. 652-9066.

73 COUGAR, PS, PB, RADIO. Be quick at $2342. PALM AUTO WORLD INC. 386-8385, 3342 Oak St. Dealer 5260.

1974 CHEV BISCAYNE STAtion wagon. Full size. Good condition. $2800 or best offer. 642-3255 between 5-7pm

73 LINCOLN MARK IV, WHITE on white. Leather interior. Good condition. Asking $4900. 478-4121 between 5-7pm

74 COUGAR XR7
Excellent condition. $3200. 595-8724

PREMIUM 1973 SATELLITE, 2 door automatic, excellent condition, $1,650. 479-0654.

1974 LINCOLN MK IV CARtier. 57,000 miles, offers. 656-6806.

'74 PINTO WAGON, 4 SPEED, new tires, new paint, $1800. 386-4162

74 MONTE CARLO, MANY OPtions, $3495, will take trades, 479-9162.

74 VEGA SEDAN 4 SPEED, good transportation, some rust, $500. 383-8351

74 VEGA, AUTOMATIC, EXcellent condition. Low mileage, tested. 721-3498

1973 FIAT 128. 28 MPG+. ASKing $1700. Phone 595-6318 between 5:30-7:30 pm.

'73 CHEVROLET NOVA 6-cylinder, 4-door, 60,000, 1-owner, $2799. 477-0612.

1974 TOYOTA SR-5, GOOD CONdition, just tested. $1800 or best offer. 595-6348 or 386-3218.

1973 MINI, NEEDS BRAKES and clutch work, new motor, $800 firm. 388-6866, 5-7.

1973 DODGE STATION wagon, blue with wood grain, asking $800. 598-9053

1974 PLYMOUTH FURY III, good condition. $1900 or best offer. 385-9121 after 6

1973 MAZDA, 4 DOOR, TESTed. Runs well. Dependable. $950. 383-2096

'73 SUPER BUG, VERY clean, 64,000 miles, radials. Must sell. Best offer. 478-9571.

'74 BOBCAT HATCHBACK, 51,000 miles, good condition. $2500 or best offer. 479-2471.

FOR YOU: 1973 CHEVROLET Vega, 50,000 miles, one owner, $999.95. 386-9967 after 6pm

1973 FORD GALAXIE 4 DOOR: $800 cash firm. Before 4:30, 388-9669.

1973 DATSUN 1200, AUTOmatic, inspected. Excellent condition. $1800. 382-1618

'74 VEGA, AUTOMATIC, great shape, $2000 or best offer. Shelley, 592-1182

1974 VOLKS SUPER BEETLE, 41,000 miles, gas heater, $3100. 656-5946

1973 DODGE POLARA, 2 DOOR hardtop, 64,000 miles, tested, 385-1714

1971 - 1972

71 CHARGER SE, HIGH PERformance 383, stall converter, rebuilt transmission, shift kit, 410 posi, 8¾ rear end, 40 watt cassette. Offers. 383-0524 between 4-7pm

LTD COUNTRY SQUIRE
72, 9 passenger, power steering, power brakes, power seats, power windows, new radials. Excellent condition. $2,350 or best offer. 477-0230.

TRY US FIRST!
72 Datsun '510' station wagon, automatic, $1995. 388-6921, Metro Honda, Dealer 5876.

'72 PONTIAC HT, FULLY loaded. Priced to sell at $1445. PALM AUTO WORLD INC., 386-8385, 3342 Oak St. Dealer 5260.

MUST SELL 1971 MARQUIS, 2 door, 75,000 miles, 429, two barrel. Body good but needs paint and tune up badly. $350 or best offer. 383-4466.

1972 CELICA, 47,000 MILES, am/fm radio plus 8-track, mags, radial tires plus snows, excellent condition. Asking $3150 or best offer. 477-3351.

1972 MAZDA 616, INSURANCE write-off, have all parts ready to put together, good shape, $550. 112-539-5549, 112-539-2727.

1971 CHALLENGER CONvertible, all power, am/fm tape deck. Asking $4900. 385-0024 or 598-8264.

1972 CORTINA STATIONWAgon, automatic, 47,000 miles, radial tires, over $500 repairs done (with bills). $1800. 383-9073.

72 DODGE CORONET, 4 DOOR, 115,000 miles, good condition, new tires. Call between 4-7pm, 474-1325

1972 DODGE COLT, 2 DR HT, low mileage. Automatic, $850. 595-7866.

THREE POINT MOTORS
Mercedes-Benz
PORSCHE

FOR BETTER VALUE

80 CADILLAC SEVILLE
Under 1,000 miles $23,600

80 DATSUN 200SX
SL hatchback 5-spd. $8,995

80 BUICK SKYLARK
Limited, V6 4-door $7,695

80 DATSUN 200SX
Coupe 5-speed $7,380

80 BUICK SKYLARK
V6 4-door $6,995

79 RABBIT DIESEL
Sun roof, 5-speed $8,595

79 DATSUN 510
Wagon, automatic $6,995

79 DATSUN 510
Automatic, 4-door $6,195

79 FORD FIESTA
Ghia, sun roof $5,895

79 DATSUN 210
4-door, automatic $5,395

79 RENAULT 5TL
Le Car! 2,000 miles $4,995

79 DATSUN 210
2-door, automatic $4,895

77 MERCURY BOBCAT
Wagon, automatic $4,495

76 HONDA CVCC
5-speed, tach., radio $3,795

76 TOYOTA COROLLA
Automatic, radials $3,295

74 FORD PINTO
Wagon, automatic $3,195

73 DATSUN 610
Wagon, automatic $2,795

71 DATSUN 510
2-door, 4-speed $1,695

BIG SELECTION OF PRE-OWNED MERCEDES-BENZ

OPEN WEEKDAYS TILL 9 P.M.

Government at Hillside
385-6737
Dealer 5053

72 CAPRI COUPE, 4 CYL. auto, $1999. On display Colwood Car Mart, 1836 Island Hwy, 474-2233. Dealer 6716.

1971 TORINO, AUTOMATIC, power steering, power brakes, 4-door, 56,300 miles, $900. 479-3072

71 MAVERICK ONE OWNER, 4 door standard. Good condition. New tires, tested. $1000 or offers. 384-0735.

71 DATSUN 510, 4-SPEED, 4 door, reliable transportation, new front brakes, exhaust, $350. 385-3968.

72 MAZDA SW, 4 CYL., 4 SPD. Priced to sell at $1244. PALM AUTO WORLD INC. 386-8385, 3342 Oak St. Dealer 5260.

MUST SELL
1972 Cadillac Sedan DeVille, loaded, 478-8103

71 VW BEETLE, GOOD CONDItion, priced to sell, $1600. 478-5006.

1972 CELICA ST, EXCELLENT shape. Mags, radials. Just tested. $2750. 479-4644.

72 VENTURA, BUCKETS, CONsole, radio, tested, $1650. 592-3358

1972 CUTLASS SUPREME, 2-door hardtop, good condition. Offers. 382-4907.

'72 DODGE COLT STATIONwagon, 40,000 miles, good condition. 478-5179.

1971 DUSTER, SLANT 6, GOOD rubber. Best offer. Call after 5, 478-6169.

72 CHEV STATIONWAGON, running condition. $300 or best offer. 385-5183 after 6pm

1972 BUICK SKYLARK, EXcellent condition, $1850 or nearest offer. 656-2752

71 TOYOTA CORONA DEluxe, 4 speed. Good condition. $1100. 592-8380.

71 SKYLARK, HARDTOP, automatic, power steering, $500. 385-2666 after 5pm.

1972 BUICK LESABRE, 2 DOOR hardtop, tested, $1095. 382-8018 after 6.

1971 FORD GALAXIE, 4 DOOR hardtop, tinted glass throughout, $350 or best offer. 384-0552.

72 RANCHERO GT 4 SPEED, posi, 390, mags, $3500 or best offer. 112-743-4195

73 DATSUN 510 4 DOOR, AUTOmatic, $1800. 386-0933, 382-1831

72 MAZDA 808, REBUILT motor, selling for parts. 595-4485

72 TOYOTA COROLLA, $800 OR best offer. 384-1816 after 5.

71 VEGA, EXCELLENT CONdition. $1500. 384-6276.

1972 RENAULT 12, GOOD GAS mileage, $650 obo. 595-2579.

72 MERC MONTEGO MX, $950 or offers. 478-1777

1970 and earlier

A BEAUTY
70 Chrysler New Yorker 4 dr. HT, air conditioned, P.S, P.B, P. seats, P. windows, tilt wheel, cruise control. 1 owner driven 52,000 miles. $2895. Ph. BRIAN DUNCAN at S & H Datsun Centre, 592-2471 or res. 478-7227. View & test drive. Dealer 5059.

1967 FORD RANCHWAGON. Great family car or for the fisherman and camper. Standard V8, trailer hitch. Good tires. Extra snow tires on rims. New brakes, new clutch, new battery. Very good body, interior very clean. Radio. $1500. 384-8265 before noon or between 5-7 evenings.

Millstream
CHEVROLET OLDSMOBILE

MONTE CARLO
79 MONTE CARLO Landau, V8 automatic, power steering, brakes, radio. Finished in silver metallic with maroon vinyl top and matching maroon trim. Only $6950

HORIZON
78 HORIZON 4-door. Economical 4 cylinder, automatic, radio. 1-owner car. Finished in green with matching trim. Only $4990

TOYOTA
73 TOYOTA wagon. Economical 4 cylinder, automatic, radio. Only 62,000 miles. Finished in white with black trim. $2850

PINTO
72 PINTO 3-door. Economical 4 cylinder, 4 speed. Finished in light green with matching trim. Only $2250

CHEVELLE
72 CHEVELLE 4-door sedan, V8 automatic, power steering, power brakes, radio. Less than 43,000 mi. Realiable transportation. Finished in blue with matching trim. $2550

MARK II
73 TOYOTA Mark II 4-door wagon, 6 cylinder automatic, radio. Finished in burnt orange with matching trim. $2990

MOST CARS BCAA INSPECTED

TAKE ADVANTAGE OF OUR **Bonanza Specials!** DURING MAY

MON.-FRI. 8:30 a.m. - 9 p.m.
SAT. 9 - 6

Millstream Chevrolet Oldsmobile Ltd.
1730 Island Highway
474-1211
Dealer Lic. D-5831

67 COUGAR 390 GT
2-dr. HT., ps., pb. Beautiful sky blue with black interior. BSG SPECIALTY MOTORS, 381-5544. 2936 Douglas St. Dealer 6033.

69 OLDSMOBILE CUTLAS, 4 door hard top, excellent condition, new 350 long block, rebuilt automatic, power steering, power brakes, no rust, no bruises, asking $1925.23. 474-1746 Langford.

70 BUICK RIVIERA. ONE OF the most sought after Riviera's by Buick. Power windows, tilt wheel, chromde steel wheels, 74,000 mi. On display $3995. Colwood Car Mart, 1836 Island Hwy, 474-2233. Dealer 6716.

428 COBRA JET
69 Cougar C6 automatic, posi track, motor, trans, front end and brakes recently rebuilt, Rally wheels, power steering, power brakes, $4200 or best offer. 477-8207.

65 VOLKS BEETLE
Excellent condition. Motor just done. Bills available. See the rest but don't miss this one. $1475. Phone 477-0342.

1961 BUICK INVICTA. FULLY power equipped: steering, brakes, windows, seat. Electric window washer, positraction rearend. Excellent radio. Reasonable price. 598-1439.

1970 CHEVELLE MALIBU 4-door, hardtop, 307 V8, automatic, 59,000 miles. Fine condition. Radials, metallic green. Very reliable. $2100. Want compact wagon. 658-8947.

1964 CHRYSLER WINDSOR, 4 door hardtop, 383 automatic, p.s, p.b, good condition, best offer. May be seen at 6040 Pat Bay Hwy, 1 mile past Sayward Rd. 658-5555.

1965 MERCURY COLONY Park Station Wagon. Very good running condition. Power and tilt steering, power brakes, roof rack, black with red interior. $600. 388-9388.

1969 BUICK SPECIAL DEluxe, 4 door sedan, power steering, radio, recent major tune-up, complete exhaust system, starter, very clean interior. $975. Duncan 748-4850.

RARE '64 MALIBU SS. 283 4-barrel, automatic transmission, power steering, power brakes, power windows, tilt steering, dual exhaust. All stock. In excellent condition. $4500. 383-9160.

1970 TOYOTA CORONA MARK II, 3 speed automatic, cassette tape deck, $500 recently spent on motor, brand new paint job. Very good condition. $1700 or best offer. 383-7218

1970 CHEVELLE MALIBOU, 2 door hardtop, V8 automatic, 307, 2 barrel, power steering, power brakes, radio, very good rubber. Sacrifice, $975 or nearest offer. 386-7540.

TRY US FIRST!
69 Mercedes 280S. Automatic, excellent condition, 388-6921, Metro Honda, Dealer 5876.

66 DODGE CHARGER, 383 4 bbl., immaculate, must see to appreciate, offers. On display Colwood Car Mart, 1836 Island Hwy, 474-2233. Dealer 6716.

1969 DART GT, SECOND owner, rebuilt motor and trans, new radials on rally wheels, history of maintainence. $2600. 595-6652 after 5:30pm.

'69 CHRYSLER HT. PRICED to sell at $735. PALM AUTO WORLD INC., 386-8385, 3342 Oak St. Dealer 5260.

66 FAIRLANE STATIONWAgon, new paint, brakes, heater and rearend. Reliable transportation. Tested 'til February '81. $600. 477-6806 ask for Mark.

1970 METEOR 2 DOOR HARDtop, V8, power steering, power brakes, automatic, less than 70,000 miles. Best offer to $1400. 4101 Carey, 595-8770

1969 PLYMOUTH SPORTS Fury, 2-dr. HT., rebuilt 383. OFFERS!! GARDEN CITY Auto Lease Ltd. 382-9111 — 2978 Douglas St. Dealer 5721.

1970 NOVA 6 CYLINDER AUTOmatic, excellent condition, with no rust. Asking $1800. Call 477-7693 between 6:30pm-9:30pm for more details

67 VOLVO 144, IN REAL GOOD shape. $1495. 384-6466

Cornell GM
USED CARS YOU CAN EXPECT A GREAT DEAL FROM CORNELL

76 NOVA
Sedan, six cylinder, auto, power steering, radio $2895

* * *

Choice of Seven 1977 NOVA'S
Six cylinder, auto, power steering, radio, Ex-B.C. Tel. Mostly low mileage.

* * *

79 CAMARO Z28
4-spd., fully equipped, excellent condition $8499

* * *

74 WESTPHALIA
VW CAMPER
Auto, like new, history supplied on request.

* * *

78 MALIBU WGN.
Small V8 auto, power steering and brakes, excellent condition $5495

* * *

78 SKYLARK
2 dr. coupe, six cylinder, auto, power wteering, bucket seats, console, mint condition $5495

* * *

78 CAMARO
RALLY SPORT
4 spd. nicely equipped $6895

* * *

77 TOYOTA
Liftback, auto, low mileage $4395

* * *

75 CADILLAC
ELDORADO
Low mileage, loaded with options, including sun roof $6495

* * *

75 VALIANT
4 dr. sedan, full power $2995

* * *

75 CAMARO
RALLY SPORT
4 spd., fully equipped, BEST OFFER!

* * *

★ Good Selection ★
OVER 100 FRESH TRADES IN STOCK
OPEN MON.-FRI. 9-9
SAT. 9-5
Finlayson and Burnside
385-5777 Dealer 5378

1966 CHEVROLET IMPALA, 2 door, 327. Automatic, power steering, power brakes. Must sell. $300 or best offer. 474-1550 before 5pm

THE CANSO KID
1967 Acadian Canso Sport Deluxe Motorama 80 entrant, very clean, all new, serious inquiries only, $6500, Bob, 479-7381

1969 MONTEGO, 2 DOOR hardtop, excellent condition, small V-8, power brakes, automatic, radio, low mileage, $1750. 478-6996

1970 JAVELIN HT., AUTO, Full price $1227. PALM AUTO WORLD INC. 386-8385, 3342 Oak St. Dealer 5260.

1966 AUSTIN AMERICAN. Full price $649. PALM AUTO WORLD INC. 386-8385, 3342 Oak St. Dealer 5260.

1970 CAPRICE, V8, AUTO. $497. PALM AUTO WORLD INC., 386-8385 3342 Oak St. Dealer 5260.

1969 TORONADO
Oldsmobile, front wheel drive. Good buy. Between 5-8 pm, 382-2292.

65 RAMBLER AMBASSADOR stationwagon, good condition. Needs little work. $400 or best offer. 382-0932.

GOOD ECONOMY, 69 VAUXhall Victor, 4 door, 4 cylinder standard, good shape, new paint. $1100. 656-6776 after 5pm

EXCELLENT FIRST CAR. 65 Sunbeam Minx. Good condition. Closest offer to $600 takes. Phone anytime, 656-1757

68 CORONET 440 2 DOOR hardtop, V8 automatic, new rear brakes, good condition. $795. 478-7391

1967 TOYOTA CROWN 2300, 4 speed, buckets, tested, excellent tires, radio, very clean, $1,295. 658-1057

STOCK 69 GTO JUDGE, 74,000 original miles, immaculate, 100% restored. $8,000. 477-4472 after 6pm.

EL CAMINO 59, VERY NICE shape, 283 automatic, power steering, posi traction, radio, no rust, $3000. 478-7321.

69 FIREBIRD SPRINT, 4.1 litre, 6 cylinder, overhead cam, 3-speed Hurst, immaculate inside and out, $4200. 477-6668

1959 CHEV IMPALA CONvertible with Continental kit. Good shape $3000 firm. 479-9415, 479-1168.

1967 CAMARO 327 AUTOmatic, console, very good condition $3900 obo. 384-9905 after 6pm.

'66 PONTIAC PARISIENNE 2-door hardtop, power steering, power brakes, new paint 1-year ago, radial tires. $650. 656-7167.

GAS MISER
'68 Envoy, rebuilt motor, good clutch and rubber. Runs excellent. $400 or best offer. 383-0269.

1968 MONTEGO MX, MID SIZE station wagon, small V8 with automatic. City tested. Very nice looking. $675. 386-6678.

1979 THUNDERBIRD, GOLD, 2 door hardtop, T-roof, bucket seats and extras. Good highway miles. Phone Stuart at 598-7848.

1969 EL CAMINO, EXCELlent condition, 350 automatic, power steering, power brakes, low mileage, $2995, 382-1429

67 CAMARO SSRS, HIDEaway headlights, factory gauges, 350 LT1, radial TA's, asking $5000. 386-6529 after 7pm.

69 BUICK STATION WAGON, excellent condition, with tent trailer, and 175 Yamaha dirt bike on rack. 382-7154

1969 OLDS DELTA ROYALE 2 door hardtop, bucket seats, fully powered. Tested. $750 or best offer. 384-0552.

70 MACH I
Stock 351 Cleaveland, 3 speed, automatic, spoilers and louvers. $4500. 382-0366.

MUST SELL
1970 Mark III Lincoln Continental, loaded, 478-8103

EMPRESS
PONTIAC BUICK GMC

79 FIREBIRD	$6895
79 CATALINA 2 DR	$5995
78 TRANS AM	$7995
77 FIREBIRD	$5795
79 CENTURY	$5895
79 MONTE CARLO	$5995
79 DODGE ½ T., P.U.	$5295
77 COUGAR XR7	$4995
79 VOLARE	$5395
78 CORDOBA	$5395
75 CORDOBA	$3595
77 TOYOTA L/B	$7195
77 CUTLASS 4 dr.	$4295
76 FORD SUPER CAB	$4995
75 CUTLASS SUPREME	$3895
76 DODGE ¾ VAN	$4895
75 FORD CLUB VAN	$3895
75 MONTE CARLO, air	$3795
75 MATADOR, air	$2395

OPEN
Mon.-Thurs. 9-9
Fri.-Sat., 9-6
2867 Douglas at Topaz
382-7121 Dealer 5701

Les Carr's
SALES and LEASING LTD.

SAVE		NOW
500	65 Rambler	1688
400	69 Beetle	1588
400	74 Galaxie	1988
300	75 Valiant	3388
500	76 Coronet	2588
700	76 Pinto	2988
400	78 Corolla	4588

Offer Expires Sat. May 17 1980

A test drive during May/80 will get you a free Lasagna Dinner at Libertos.

385-4444
INDOORS AT
854 Pandora at Quadra
Parking Rear Dealer 6690

1960 FORD 4 DOOR SEDAN. Tested till January 1981. Good second family car. $495. 595-4915.

1964 SAFARI PONTIAC STAtionwagon, very good condition, with tape deck, $1800 or best offer. 656-2752

1968 CORONET RT 440 MAGnum, auto, factory road wheels, fresh paint and immaculate. $3200 or best offer. 656-5591 9-5

1963 VOLVO 544, NEW CLUTCH, transmission, muffler, need rings. 382-4092.

1964 OLDSMOBILE JESTAR 88, black and white, good running, four door, hard top. 384-7034.

'66 ACADIAN STATIONWAgon, 6 cylinder, dented fender, $495. 386-1396 after 5pm

66 PONTIAC 2 DOOR HARDtop, good condition. Phone 478-4450 after 5pm

66 MUSTANG, AUTOMATIC, 70,000 miles, new paint, good condition, $2800. 652-3753.

69 BUICK SKYLARK, 2 DOOR hard top, 350 automatic, tested, $800 or best offer. 479-2993.

1966 TRIUMPH 2000 SEDAN. 60,000 miles, very clean, $550. 112-722-3366

65 METEOR STATION WAGON, 6 cylinder, standard. $250. 385-2637

65 VALIANT 2 DOOR HARDtop, V8 automatic. Nice shape. $900. 478-1809

1967 AUSTIN CAMBRIDGE, cheap, dependable and clean. Call in morning, 656-0393.

'69 PLYMOUTH FURY III. Good running order. $350 or best offer. 382-6813.

1968 NOVA 2 DOOR POST, 6 cylinder, new automatic, black interior. Tested. $975. 478-0264.

VOLVO MODEL 145 STATIONwagon (1969), in good condition. $1650. 477-4692.

64 HILLMAN SUPERMINX, 4 door sedan, automatic, tested, $450. 383-7657

1964 CHRYSLER N.Y. 4 DOOR hardtop, new radials, all power. 478-5458.

'68 RENAULT 8, NEEDS work, $175 or best offer. 478-1996 between 6-9pm

1969 BEAUMONT, BEAUTIFUL condition, must be seen. 384-3075.

1956 CHEV 210, 4 DOOR, never been hit, easy to restore, $800, 112-743-4438

1965 VW NEW GENERATOR, battery, brakes. 57,600 miles, 592-2121.

69 VW WGN. ONLY $689. PALM AUTO WORLD INC., 386-8385, 3342 Oak St. Dealer 5260.

1967 RAMBLER, GOOD CONDItion, $550 or nearest offer. 385-9137 or 386-4018.

1960 CHEV INPALA CONVERTible. Good running condition. Tested. $1500 firm. 479-7637.

1967 FORD FALCON, 4 DOOR, 6 cylinder, good tires. Runs good. $400. 385-1567.

1966 BEAUMONT, 283, HOLley 3 speed, duals. Must sell, $1400 or best offer. 595-0401.

1968 MUSTANG. EXCELLENT condition. Very low mileage. $3800. 479-4901.

1970 CHEVELLE SS, 454, 4 speed, 58,000 miles, $6200. 112-748-0560 or 112-748-1808.

1966 FAIRLANE 2 DOOR hardtop, some rust, needs paint, $375 or best offer. 384-0552.

'67 CAMARO SS, 327, TURBO 400, many new parts. $4750 or best offer. 388-5397.

1963 VALIANT STATION Wagon, slant 6, running. $300. Phone 381-1554.

1968 MUSTANG, 6 CYLINDER, standard, 1 owner, offers. 656-3070.

'64 RAMBLER, 6-CYLINDER standard. $325. 656-7609.

'61 VW, $450 OR BEST OFFER. 595-0269 5-6 pm.

65 CHEV, TESTED, $350 OR best offer. 384-6769 after 5pm

1974 DATSUN B210, $1600. Good condition. Phone 479-8336.

70 MAVERICK, TESTED, $850 or best offer. 478-1119.

1966 CHEVY II, GOOD CONDItion. 658-5478

66 OLDS, ALL POWER, RUNS great. 479-8825, 598-2400

65 CHRYSLER WINDSOR, good condition. $300. 479-3964

65 MUSTANG, 6 CYLINDER, standard, $1200. 479-0833

1970 TOYOTA CORONA, $500. 656-2086.

59 VAUXHALL CRESTA, EXcellent condition, $550. 384-6189

EDWARD motors ltd.

SAAB IS HERE

The Front-Wheel Drive Specialists offer these Super TRADE-INS

80 SEVILLE
Elegante OFFERS

79 T-BIRD
T-roof, stereo $7,995

79 MALIBU
Classic 2 tone, X-Lease $6,895

79 CHEVETTE
3 dr., auto. $4,895

78 DATSUN 510
Htchbk. 5 spd. $5,995

78 SUBARU 4X4
Stationwagon, immac. $5,795

78 CIVIC
Htchbk, 4 spd. $4,495

78 BRAT 4X4
Super $5,995

76 SPITFIRE
Low miles, immac. $5,395

76 CELICA GT
Liftback, 4 spd., black $5,995

75 RABBIT
3 dr., 4 spd. $3,395

73 SUPER BUG
Stickshift auto. $3,695

73 MAVERICK
4 dr., auto., p.s. $2,795

EDWARD motors ltd.
3319 Douglas
(Opposite ICBC)
Dealer 6605 384-1161

S&H DATSUN CENTRE

1980 DATSUN 4x4'S ARE HERE NOW

80 BUICK
SKYLARK 4 dr., 6 cyl. auto. $6895

77 CAMARO
White and black, auto. $6995

75 VOLKSWAGEN
BUG. Low mileage $3995

74 DATSUN
PU, auto, 43,000 mi. $3495

73 FORD
¾ ton PU, auto $2295

67 VALIANT
4 dr. 3 spd, 48,000 mi. $1695

800 BLOCK YATES
381-5222
AND
FORT and FOUL BAY
592-2471

SAUNDERS & HITCHMAN LTD.
2040 Cadboro Bay Road
Dealer 5059

METRO HONDA

Try Us First!

WE NOW HAVE NEW STOCK AVAILABLE! MOST MODELS FOR IMMEDIATE DELIVERY!

WE'RE IN DIRE NEED FOR SOME GOOD TRADE-INS

METRO HONDA
388-6921 Dealer 5876
2151 BLANSHARD

P.M

PAINTER MOTORS LTD.

77 Celica ST, HB, auto	$5995
76 VW Rabbit 2dr, 4spd	$3895
75 Datsun 280Z, 4spd	$5995
74 Firebird 350 auto	$3695

★ SPECIALS ★

76 Gremlin 6 cyl std	$1895
73 Buick SW 350 auto	$1495
73 Cortina 4dr auto	$1299
71 Pinto 2dr, 4 cyl auto	$1299

TRADES WELCOME
3005 DOUGLAS ST.
388-6196 Dealer 5802

COLWOOD CAR-MART LTD
OPEN 9-9
474-2233
1836 Island Hwy. Dealer 6716

150 CARS FOR SALE

PALM AUTO WORLD INC

CREDIT
Good or Bad
WHO CARES
WE FINANCE
NO CO-SIGNERS

Let us help re-establish your credit. Separated, divorced, old-age pensioner, single male or female. You qualify. Buy and pay at same location. Cars from $150 down and payments as low as $10 weekly. CHARGEX ACCEPTED

Instant "NO-RED-TAPE" CREDIT
Walk In, Drive Out
3342 Oak St. 386-8385

B. MADSEN MOTORS LTD.

79 T-Bird	$5995
79 Mustang automatic	$5595
78 Datsun B210 automatic	$4495
76 Honda Civic wagon	$3295
76 Mazda 808 wagon auto	$3495
76 Plymouth Fury 2 dr	$3295
74 Maverick 6cyl auto	$3395
74 Charger auto	$2995
74 Impala 4 dr auto	$2895
74 Fiat 4 speed	$1595
73 Mazda RX3 auto	$1295
73 Audi Fox 4 speed	$2195
73 Astre 4 speed	$1495
73 Dodge Dart auto	$2895
72 Datsun 110 auto	$1995
71 Volkswagen 411	$1795
70 Firebird 350 auto	$2895
70 Maverick auto	$895
69 Dodge Dart 6 cyl auto	$1795
68 Toyota 4 dr auto	$695

2691 SOOKE RD (Glen Lake)
478-5011 Dealer 5450

OKOTOKS AUCTION
MAY 23 and 24
SELLING 2 DAYS THIS YEAR
FRIDAY — 9 P.M.
SAT. — 10 A.M.

Examples: Model T's and A's; 2 Marguettes; 3 Jags; Rolls Royce; Bentley; 5 T-Birds; 5 Mustangs; Hemi Super Bird; Rods; 3 Vettes; 4 Cont. Mk III's; Edsel, Retractable; Mercedes 6.3; Maserati; AC Bristol. 150 cars expected — still some spaces. Brochures: 1—403-938-4139, Box 430, Okotoks, Alta. T0L1T0.

FAMILY LUXURY
1979 FORD Country Squire, 9 pass. station wagon — fully power equipped, including air conditioning and sun roof. Colour, gold with permashine. This immaculate unit is another exclusive with CHARLIE PETERSON, at Empress Pontiac Buick GMC Ltd., 382-7121 or Res., 592-0458. Dealer 5701.

1972 FORD ¾ TON, V-8, AT, p.s., $1847; 1972 Ford ½ ton, AT, p.s., $1295; 1971 Ford van, $1395; 1970 Volkswagen Beetle, $1395; 1970 Chrysler convertible, collectors item, $1995; several cars as low as $300 up to $784. All cars open to offers. Super Motors, 2538 Government St., phone 385-0031, after hours 382-1559 Dealer 5015

SUBARU
Drive SAUNDERS Super Subaru new cars, 4x4's. Victoria Colwood 474-2211 or 474-1622. Dealer 5932.

FAMILY SPECIAL!
1973 FORD TORINO Station Wagon in good running condition. Exclusive with CHARLIE PETERSON, at Empress Pontiac Buick GMC Ltd. ONLY $1895. 382-7121 or Res., 592-0458. Dealer 5701.

CLEARANCE
1972 Fiat 128, 52,000 miles, 1 owner, excellent $1475; 1974 Astre auto, 44,000 miles, extra clean $1185; 1974 Austin Marina, 50,000 miles, clean $985. 384-1721, 592-3121, Sports and Classic Cars, 640 lower Hillside. Dealer 5433.

1977 ACCORD
5 Speed, excellent condition. Would be willing to trade on B.M.W. Jaguar, Mercedes. $5,495. Call Gary, 384-8075, Pg. 223. Northern Pacific Realty Ltd., 479-1687.

1974 DATSUN 610
Automatic, with 25,000 miles. 8 track. Excellent condition inside and out. $3,500. Call Gary, 384-8075, pager 223. Northern Pacific Realty Ltd. 479-1687.

1978 EL CAMINO — 27,000 miles. Excellent condition. Power steering, power brakes. Radio. ($8,900. New) $4,900. FIRM. 388-9278.

1973 FORD COURIER AND 1971 Toyota Corolla. $1200 each or best offer. After 5pm, 478-8285.

151 SPORT, IMPORT CARS

1973 MERCEDES BENZ 280. $10,000 or best offer. Immaculate condition. One owner. Can be seen or call between 8am-3pm. 381-1838

COLLECTOR'S JEWEL
Convertible, '75 Caprice Classic. Loaded. $7500 O.B.O. 592-0986.

74 VOLVO 142 GRANDLUXE, overdrive, leather seats, AM—FM cassette, $5395. 381-2183, 386-2906.

1979 280ZX-GL, 18,000 KMS, under warranty, air conditioning, all options. Call Louise, 386-3631.

'68 SPITFIRE WITH REMOVABLE hardtop, very clean and attractive, $2800. 477-4338 or 479-3362

74 VOLVO 142 GRANDELUXE, leather seats, overdrive, very good condition, $5100 or best offer. 386-8176

1977 280Z 2+2. AIR CONDITIONING. Under 15,000 miles. Beautifully maintained. 598-4319 after 5.

69 BUG, ONE CLEAN CAR. Trick wheels, stripes, custom steering wheel, Hurst shifter. Asking $2500. 385-7777

STOCK 69 GTO JUDGE, 74,000 original miles, immaculate, 100% restored. $8,000. 477-4472 after 6pm.

'74 CAMARO 350 AUTOMATIC, power steering and brakes, radial tires, low miles, offers to $3995. Call 595-7472 after 5pm

69 FIREBIRD SPRINT, 4.1 litre, 6 cylinder, overhead cam, 3-speed Hurst, immaculate inside and out, $4200. 477-6660.

'73 CORVETTE, LOADED, new paint, new brakes. $8500. Phone between 5-8 pm only, 479-0806.

BMW 2002
Dark blue, radio, excellent condition, 62,300 miles, asking $5200. 656-3638

69 MGB HARDTOP, SOFTTOP, wire wheels, radials, leather seats, am, cassette. Excellent condition. $2800 firm. 384-4765.

1971 ALFA ROMEO, NEEDS work, would be excellent for a mechanic, $1250. 598-5422 or 598-9078.

MGB 1970, RED, MINOR BODY work, mechanically perfect, $1,850. Before 9 or after 6 478-3571.

1978 SILVER ANNIVERARY Corvette L82, fully loaded, low mileage. Phone 752-6013 Qualicum.

GOING EAST, MUST SELL rare sports car, 67 Datsun roadster convertible. Good running condition. 595-6613

151 SPORT, IMPORT CARS

METRO TOYOTA HAS!
80 Accord
77 TR7
77 Camaro
77 Trans Am, T-Roof
77 Accord
77 VW Van
73 TR6
72 Westfalia Camper
72 Celica
71 Capri
67 Firebird
62 Healey Sprite
386-3516
100% Bank Financing O.A.C.
METRO TOYOTA LTD.
645 FINLAYSON
DEALER 6290

BMW FIAT capital city auto

1980 FIATS NOW IN STOCK
★SPYDER
★X 1/9 TARGA
★BRAVA SEDAN
★STRADA HB

80 RABBIT Diesel, 2 dr.	$9295
79 RENAULT Le Car	$5495
78 FIAT 131 S, air	$5995
76 VW RABBIT, 4 dr.	$4495
76 BMW 530i, 4 spd.	$13,500
75 BMW 530i, auto.	$10,795
74 VOLVO 164E	$6250

1750 GOVERNMENT
386-7508 Dealer 5066

SUBARU
at EDWARD MOTORS LTD.
We're No. 1 for Subaru sales in Western Canada right here in Victoria. Drop in and test drive the amazing 1980 Subarus and see for yourself why the "QUALITY CAR FROM JAPAN" is winning rave notices.
EDWARD SUBARU
3319 Douglas (opp. ICBC Claim Center)
384-1161 Dealer 6605

CORVETTE
77 L82, auto, air, leather, tilt, cruise, power windows, stereo, mags.
Sharp! Sharp!
'74 FIAT X19—2 tops
'73 BENZ 450 SL—2 tops
DePAPE MOTORS LTD.
Indoors at 779 Pandora
384-8035 Dealer 5311

CASH
For quality sports and import automobiles
DePAPE MOTORS LTD.
Indoors at 779 Pandora
384-8035 Dealer 5311

LOWEST PRICED CONVERTIBLE!!
Enjoy the sun — drive a Suzuki 4x4 convertible. GARDEN CITY Auto Lease Ltd. 382-9111 — 2978 Douglas St. Dealer 5721.

74 DATSUN 260Z 2+2, WHITE with black interior, $500 Pioneer stereo with booster, needs speakers. 4 speed manual, new summer tires. Handles well. 53,000 miles. Must sell because of financial problems. Asking $4500. Highest offer takes. Call Eric, 381-2362 after 6pm

EUROPEAN UNIQUENESS
1977 Renault 5 GTL Le Car, white with gold racing trim, 20,000 miles, am/fm stereo cassette, factory seat covers, sunroof. Asking $4800. 384-6459 after 7pm.

1974 VOLVO, 144 DELUXE, 4 door, Swedish built, automatic, fuel injection, AM/FM radio, 32,000 original miles, burgundy, excellent condition, $5300. 382-5351 after 5pm weekdays.

RARE 1968 KARMANN GHIA type 3. Excellent condition, body, engine, paint, brakes, exhaust and Michelin tires, have receipts to prove. Offers. 656-2228

1974 VOLVO GRANDLUXE, orange, 4 door, leather seats, over drive, 49,000 miles. Lady driven. AM FM cassette, trailer package, outstanding condition. $4950. 479-2782

1970 MGB, 75,000 MILES, spare motor and roof. Raincover included. Needs body work and some mechanical. $1800. 642-3344 after 6pm.

IMPORT CARS WANTED
Call Jim Williams 384-1161
Edward Motors. Dealer 6605

73 JAGUAR XJ6, GOOD CONDITION and mileage, $8700. 388-4440 or 386-7205

75 CELICA HATCHBACK, 5 speed, AM—FM, perfect condition. Trade considered. 658-5149.

1973 DATSUN 240Z
Mint Condition, Silver. 595-4824 after 5pm.

75 TR7, 24,000 MILES, GOOD condition, serviced, tuned up, $4600. 595-7198 or 477-5754.

1977 TRIUMPH SPITFIRE, 15,000 miles, like new. 383-9280 or 385-1948

74 VOLVO 145E STATION wagon, automatic transmission. $3500. 386-0316

MUST SELL '75 VOLVO STATIONWAGON. Trailer hitch. Very clean. 656-2678.

1974 BMW 2002, RUBY WITH beige interior. Must be seen. 386-9273.

ALFA ROMEO SPYDER 1976, green, immaculate, 24,000 miles, $9500 firm. 598-3007.

1970 CHEVELLE SUPERSTOCK, with engine. Best offer. 479-8393

1975 JAGUAR XJ12L. EXCELLENT condition. Very low mileage. $17,500 firm. 384-2070

ELECTRIC VEHICLE, 4-PASS, 36-volt, 8 HP, unlicenced. $1500.00. 384-4377.

'71 LT1 CORVETTE, 4-SPEED, all options, flared. Immaculate. 595-5730.

1974 TR6, REBUILT ENGINE, any reasonable offer accepted, 592-6587

71 VOLVO 4-DOOR SEDAN, mechanically sound, $1400 or offers. 386-4119

MUST SELL. 1973 AUDI 100LS, $1500 or best offer. 384-7750

1972 240Z
Best offer. 595-8455 or 384-9746.

74 FIAT X19. BEST OFFER. 479-8393

74 CORVETTE, 350 AUTOMATIC, loaded, 477-3316.

TR6, 1973, LOW MILEAGE. IMMACULATE. $5300. 382-0075.

74 MIDGET, EXCELLENT shape, $2400. 598-2523

1975 CORVETT FOR SALE, IN good condition. 382-5647.

154 TRUCKS, BUSES AND VANS

1967 GMC WINDOW VAN, standard 6, $1250 or offers. 656-5157.

67 CHEV WITH ALASKAN camper, needs work, $1900 or best offer, 382-4507 anytime.

77 GM CREWCAB, TOP CONDITION, low mileage. 1291 Garkil, 477-3562

154 TRUCKS, BUSES AND VANS

CAMPER SPECIAL
1974 GMC Bonus Cab, 3+3 Sierra Grande $4895

1977 Dodge Club cab. Loaded with extras $5695

1976 Ford ¾ pickup. Many extras.

ALL OF THESE ARE LOW MILEAGE UNITS, EXCLUSIVE WITH
LEA WALLE
Res. 479-8934 Bus. 382-7121
EMPRESS PONTIAC BUICK GMC
Dealer 5701

77 FORD 100 CUSTOM VAN, short wheel base, power steering, cruise, sunroof, captains chairs, AM—FM, CB, 2 tape players, 6 Jensen speakers, radials, spokes, digital clock, pro-interior, bed, dinette, sink, 110 volt supply and much more. 29,000 miles. Solid value at $8500. 381-6796 before 4:30pm.

1975 BLAZER CHEYENNE 4X4, 2-tone, power steering, power brakes, 350 automatic, tilt steering, air, towing package, radial tires, off-road wheels and tires, 8-track cassette stereo, CB radio, canoe rack. Mint condition, $6800. May take car as part trade. 656-7033, 652-9312.

1979 GMC SIERRA CLASSIC ¾ ton, Special Order, 454, automatic, power steering, power brakes, power door locks and windows, tilt, cruise, air, am/fm, radial tires, chrome step ins, many, many extras. Approx 20,000 km. Asking $9950 or best offer. Call now 748-6133.

MUST BE SEEN, 74 FARGO, ¾ ton van, nice paint, Mags TA radials, thermogard insulation throughout, diamond tufted interior, custom cabinets and bar, plus gull wing side door, excellent running order, $3800. 112-743-4438

1977 GMC
¾ ton pickup, power brakes, power steering, heavy duty suspension, automatic, 350 V-8, low mileage, very clean, $4950. 382-3046

1976 FORD E150 VAN. NEW paint, Crager SS wheels, custom low profile Vista Cruiser roof, bay window, sunroof, many factory options. Gold crushed velvet and cedar interior. $7800. 385-5552

76 DODGE CLUB CAB
V-8, auto., ¾-ton with canopy. BSG SPECIALTY MOTORS. 381-5544. 2936 Douglas St. Dealer 6033.

77 GMC ½ TON SIERRA CLASSIC, factory canopy, radials, loaded with every option. All power. Excellent condition. $6950. After 6:30pm weekdays, 656-7698

1974 GMC SUPER CUSTOM pick-up. 350 horsepower engine, power steering, power brakes, fibreglass canopy, some body damage, $3500. 383-2572 evenings.

TRY US FIRST!
71 MAZDA Pickup — needs motor, $995. 388-6921, Metro Honda, Dealer 5876.

'77 FORD XLT ¾ TON, 460 V8, dash A.R. Camper special, 43,000 mi. $6595. Peden R.V., Dealer 6418, 2855 Quesnel St., 386-3464.

TRY US FIRST!
69 Chev truck. A real beater, but runs well, $995. 388-6921, Metro Honda, Dealer 5876.

'77 GMC STX 20, 9 PASSENGER window van, swivel seats, tilt wheel, tinted glass, etc. $6595. Peden R.V., Dealer 6418, 2855 Quesnel St., 386-3464.

TRY US FIRST!
78 Dodge pickup, V8, auto, 3,000 miles. Like new, $5495! Metro Honda, 388-6921. Dealer 5876.

TRY US FIRST!
75 GMC van. Completely reconditioned, $2995. 388-6921, Metro Honda. Dealer 5876.

1977 FORD VAN, LOTS OF OPTIONS, fully insulated, carpeted, excellent condition. For immediate sale, $6200 or best offer. 478-7882.

1969 FORD 1 TON VAN, 360 V8, automatic, new paint and exhaust, good running order, will consider trade. $1850. 112-743-4790 or 112-743-4706.

QUICK SALE. '78 CHEV ¾ CS, 24,000 kilometers. Canopy, extras. Excellent condition. $6795 or best offer. 592-6609; Sunday only 658-5748.

78 GMC VAN, V8, PS, PB, cruise. 20,000 miles, customized interior, am/fm cassette stereo, sun roof. Excellent condition. Offers. 652-9486.

'64 VOLKSWAGEN VAN, TESTED February '81. New brakes, starter, etc. $1000 or best. Must sell. 642-4938 after 6:30 weekdays.

74 ¾T GMC SUBURBAN 4X4 550, power steering, power brakes, automatic trans. New battery, brakes and carb. Trailer hitch. 384-8532 after 6pm

75 CHEV ½ TON, WITH DELUXE insulated canopy, 350 automatic, good condition. $2950. Timmis Motor Company, Dealer 5557. 388-6229, 477-6357

'74 CJ5, 304 V8, CHROME spokes, Goodyear AT tires, CB, AM/FM cassette, high back buckets, tach, perfect condition. $5000. 478-8080

'72 CHEV VAN, ¾-TON, CUSTOMIZED, V8, 4-barrel, automatic, power steering, power brakes. $4000. 384-8075 pager 1480 private.

RED 1980 LONG BOX TOYOTA ½-ton, automatic, power brakes and steering, mag wheels, Michelins, sports stripe. $7700 or nearest offer. 656-5193.

1972 DODGE WINDOW VAN, short wheel base, ¾ ton, standard, slant 6, insulated, carpeted, panelled. Taking offers. 386-5076 after 4pm

1977 GMC SIERRA PICKUP, ¾ ton, automatic, power steering, power brakes, 34,000 miles, excellent condition, asking $4950. 386-0902, 595-2359

'78 DODGE B200 VAN CONVERSION, V8, automatic, 40—channel CB, sunroof, bay window and other extras. Asking $8500. 478-8845 after 5pm.

1978 CHEV ½-TON, V8, AUTOMATIC, power steering, power brakes, radio, factory canopy, excellent condition. $3995. 656-5682.

1978 FORD F250 RANGER Camper Special. Automatic, power steering, power brakes, rear step bumper, 2-tone green. $7200. 598-4460 after 5pm.

1978 GMC SIERRA CLASSIC shortbox. Everything but air. Sunroof, canopy. 20,000 miles. Immaculate condition. $8500. Will take 4x4 in trade. 727-2308.

1978 CHEV SHORT BOX, 400 engine, power brakes, power steering, automatic transmission, 4 wheel drive, excellent condition. Lorne James 477-0784

1975 FORD ¾-TON VAN, 351 V8, power steering, power brakes, auto transmission, 30,000 miles, immaculate, fully camperized, $5950. 656-6296 or 595-8388

CLEAN 1976 FORD VAN, STANDARD, swivel captains seats, conversion plans. $4100. 652-9629.

1977 ¾-TON CUSTOM FORD pickup, V8, automatic, full power. $5200. 652-9629.

1972 FORD 1-TON WINDOW van, V8, standard, exceptionally maintained. Many extras ideal for camper or bus. Must sell will consider trades. Phone 478-7422.

1973 FORD 1-TON CARGO VAN, V8, P.S., P.B., gov't tested.
George Eng Truck Sales
DL # 5166
2810A Rock Bay Ave 385-2054

1979 ¾ TON FORD F250 CLUB Cab Camper Special pickup, P.S., P.B., cruise control, dual tanks, radio, as new, offers on $9200. 652-1648

154 TRUCKS, BUSES AND VANS

1978 EL CAMINO — 27,000 miles. Excellent condition. Power steering, power brakes. Radio. ($8,900. New) $4,900. FIRM. 388-9278.

1976 FORD CLUB WAGON, 9 passenger, factory interior, heavy duty suspension. Good condition. Asking $4900. 479-0826.

72 FORD ½ TON RANGER XLT, runs good. Can be seen at Gorge Mohawk, 510 Gorge East. Offers on $2,195. 381-1432, after 6 384-8888.

LAND ROVER PARTS
Mechanical and accessories. Phone after 5, 477-8067

1979 DODGE MAXI VAN, 360 motor, raised roof, custom interior, trailer package. $10,500. 656-7847, 656-3062.

1975 GMC JIMMY
Sierra, 4x4, excellent condition, low mileage, rarely used off roads. 478-2203 after 6pm.

77 FORD 4X4, F250, EXTENDED front and rear bumper and winch. Power steering, power brakes. Highest offer. 381-6159.

1977 DODGE VAN, 30,000 miles, power steering, power brakes, V8 automatic. 388-9969 after 5pm.

1974 GMC ¾—TON 350 AUTOMATIC, power steering, power brakes. Excellent condition. Only $2595. 477-3953 or 721-3941.

1978 FORD E150 VAN, 6 CYLINDER, 4 speed overdrive transmission, 41,000 miles, $4,750. 652-1735 or 652-3412.

1970 ¾—TON XL RANGER, Power brakes, power steering, automatic. $1800 or best offer. 479-5420.

73 DODGE ½ TON, 318-3 speed, canopy, air shocks, mags, good gas mileage. $2650. 477-8847

73 FORD F250 4X4, EXCELLENT condition. Must sell by weekend. Sacrifice $4550. 382-1858, 478-9393.

'74 DODGE KARY VAN, X-POSTAL van, excellent camper, 6—auto, $2400 or best offer. 595-0269 5-6 pm.

1976 MAZDA PICKUP, 1800CC, non-rotary, 30,000 miles, canopy, excellent condition. $3300. 382-4907.

79 DATSUN DELUXE CAB, 14,000 kms, 5 speed, fiberglass canopy, like new, $6295. 986 Ridgeway, 479-3605

1969 FORD VAN, GOOD CONDITION, new tires, etc. Tested. $1000. 383-2442. 2810 Rock Bay Ave.

1977 CHEV ½-TON PICKUP, HD, V8, automatic, power steering, power brakes, undersealed. 479-1757.

1978 GMC ¾-TON TRUCK camper special, power steering, power brakes, automatic, excellent condition. 592-6944.

DELIVERY VAN
1977 ¾-ton Chev van, V8, power steering, power brakes, $4100. 652-4977

CHEVROLET, 1968, ¾ TON heavy duty pickup, well maintained, $1950 cash. For quick sale call 385-3244 after 6pm.

1976 FORD F250 V8 AUTOMATIC, power steering, power brakes, asking $3850. 656-5842 or 479-9229

CLUB WAGON
'79 Ford Chateau luxury van, all possible options, only 6000 miles. $13,950. Phone 656-5487

INTERNATIONAL 4 WHEEL drive crew cab, Warn hubs, power take off winch, removeable crane with winch. 642-4143

75 FORD 250 4X4, 45,000, power steering, auto, canopy, headers, custom front bumper, 30 gallon reserve tank. 721-3008.

GAS SAVER
1971 VW 7 passenger window van, good condition, radio, rebuilt engine, $3200. 479-3795

'76 CHEVY VAN 350 AUTOMATIC, clean, chrome wheels, excellent stereo, cedar interior. Offers or trade. 385-6477.

1973 FORD F-100, 302, STANDARD, 63,000 miles, excellent shape, $2200 obo, Mark, 595-1185 or 382-8193 after 5.

1974 INTERNATIONAL ¾ TON heavy duty work truck with canopy, automatic, 304 V8, 50,000 miles, $2200. 656-3233

1976 FORD V8 ECONOLINE. Panelled and insulated. Excellent condition. Take offers or trade in. 477-0796 anytime.

MUST SELL
1975 Ford 4x4, automatic. Excellent condition. No reasonable offer refused. 478-1642.

1970 FORD ½ TON, 3 SPEED standard, 6 cylinder motor, custom canopy, low mileage. $2000 or best offer. 388-9421

1978 GMC VAN, FINISHED INTERIOR and many extras. 592-4798.

1967 DATSUN PICKUP, NEW engine, clutch. $1500. 652-3439, 652-3331.

73 BLAZER 4X4, $3900. WILL take older pickup in part trade. 478-0766

63 GMC PICKUP, RUNS GOOD. Needs work. $400 or best offer. 479-0283 anytime.

BODYMAN'S SPECIAL
'75 Chev van, tight running gear, tested, 595-0065

1970 FORD RANGER ½-TON, 302 V8, 4 speed, power steering, power brakes. $1700. 652-4534.

51 DODGE ¾ TON TRUCK, dual wheels, needs some work, $500. 652-3753.

73 GMC ¾ TON, SIERRA Grande, $3400. 727-3246 after 6pm

1974 FORD ½-TON, MANY new parts. $2600 or best offer. Jane 383-3384 or 385-6774.

74 ECONOLINE, 29,000 MILES. Offers on $3600. 384-7913 until 5pm

1974 VOLKSWAGON WESTFALIA, automatic, low mileage. Phone 595-2971 after 5.

75 FORD F250 ¾ TON 4X4, good condition, $4000 firm. 474-1952.

'76 GMC ¾-TON 454 AUTOMATIC, 30,000 miles, 112-748-0341 8am to 5:30 pm

1970 FORD ECONOLINE VAN. Good condition. Ask for Mike, 479-6425 between 4-7pm

1977 FORD SUPER CAB ½ TON, canopy, new tires, excellent conditon, $6,500. 383-7769.

56 MERCURY ½ TON. 292 V8 3 speed. $600 or best offer, as is. 656-2807 or 656-0292

1975 F100 4X4, 4-SPEED. BETTER than average. Nice truck. $4900. 652-2747.

1972 GMC VAN, FULLY CAMPERIZED. Phone 383-6941 or 479-9124.

77 GMC HEAVY DUTY ½-TON, 26,000 miles, mags, radials. $4200. 386-1258.

67 GMC HEAVY HALF, OVERLOADS, new cam, wiring, tires, brakes etc. 479-8825, 598-2400

77 FORD F250 CREW CAB, 20,000 miles. Good shape. Offers. 381-1209.

73 ECONOLINE, 6 CYLINDER auto, good shape. $2300 or best offer. 656-7370

1974 FORD F100 V8, 4 SPEED, power steering, power brakes, asking $3100. 656-5842 or 479-9229

PRIVATE DEAL, 78 TOYOTA Hilux, good shape, $6500. 385-6274 after 12pm.

1965 JEEP WAGONEER, 4-wheel drive, good body and mechanical. Asking $1495. 642-3991.

1973 GMC SUPER CUSTOM Pickup. Power steering, power brakes. $2900. 656-4597 evenings.

1977 FORD F250, 48,000 MILES. $4300. 598-7690 after 5.

'68 GMC ¾—TON PICKUP, Good condition. $1500. 478-7592.

154 TRUCKS, BUSES AND VANS

REG MIDGLEY AMC Jeep Renault

"Summer Fun" SPECIALS!

'78 G.M.C. "VAN"
Customized & Excellent
$7495

'77 DODGE VAN CONVERSION THIS CAMPER IS HARD TO TELL FROM BRAND NEW!
$12,500

SKI BOAT!
15½' STARCRAFT, complete with 150 MERC, E-Z LOADER TRAILER, ready to go!
$4795

CRUISER!
26' TOLLYCRAFT, motor rebuilt, reconditioned.
$15,900

REG MIDGLEY MOTORS LTD.
"Since 1964"
Douglas at Cloverdale
385-8756
Dealer Lic. 5186

GARDEN CITY AUTO LEASE LTD.
80's HAVE ARRIVED!
★ SUZUKI ★
4 WHEEL DRIVE
30-35 M.P.G.
★ Convertibles
★ Pickups
★ Vans
GREAT SAVINGS ON 79's
SEEING IS BELIEVING!!
Come In and See the Suzuki's Off-road summer performance on our Video Tape.
Open 9 a.m.-8 p.m.
2978 Douglas St.
382-9111 Dealer 5721

B. MADSEN MOTORS LTD.

77 GMC ¾ ton, P.S, P.B, V8 AT, 25,000 mi. A-1 condition	$5995.
76 TOYOTA 5 spd, heavy duty bumper with hitch, 53,000 mi. Top shape	$4295.
76 FORD F350 1 ton cab & chassis, 360 V8 AT, P.S, P.B, 44,000 mi. Very clean	$5195.
76 FORD F250 ¾ ton Ranger Camper Special, V8 AT, P.S, P.B, 59,700 mi. Excellent condition	$4295.
74 FORD F100, V8 AT, P.S, P.B, slider rear window. A good buy at	$2195.
74 FORD Econoline van, V8 AT. A great spring camper project	$2695.
73 DODGE D100 club cab, V8 AT, P.S, P.B, radio. A good worker	$2595.

2691 SOOKE RD (Glen Lake)
478-5011 Dealer 5450

COLWOOD CAR-MART LTD
TRUCKS
Good selection of ½ ton & ¾ ton Ford, GM, Dodge
Low prices — Open 9-9
1836 Island Hwy. 474-2233
Dealer 6716

1973 MAZDA GOOD CONDITION. Recently tested. $1750. 479-8321.

1971 FORD VAN, 8 CYLINDER, 302, camperized, runs well, inspection sticker. $3000. 386-4010

CANADIAN ARMY 4X4, M-37 Pickup with winch. Good shape. 477-5777.

1979 BRONCO XLT 4X4, 9000 km, $9500 firm, 112-749-3688 after 6pm.

1976 FORD SUPER CAB, LOW mileage, like new, $6000. 479-8880.

77 BRONCO, 37,000 MILES, 302 automatic, highway and snow tires mounted. 642-3058

76 GMC ¾ VAN, AUTOMATIC, carpeted, sofa bed, cabinets, bay window, stereo, $4500. 474-1981.

1972 VW WESTFALIA CAMPER, 60,000 miles, good condition, $3950. 652-4348.

40' FRUEHAUF VAN TRAILER, good for storage. 478-2731.

1977 CHEV, ¾ TON 4X4, GOOD shape, $7000. 656-0387

1948 FORD, GOOD SHAPE, best offer, 388-7357

1963 GMC PANEL TRUCK IN running order, $350. 383-6975.

67 GMC ½ TON AUTOMATIC, 350 engine, posi track. 478-5277.

1974 DODGE VAN, 59,000 miles. Call 381-0493 after 5 pm.

54 DODGE PANEL TRUCK, $450 or offers. 385-2805.

63 DODGE PANEL, GOOD shape, asking $600. 479-2939.

'79 CHEV ¾-TON CAMPER Special, extras. 478-5732.

69 CHEVY VAN, CAMPERIZED, offers. After 3pm, 383-8545.

1975 CHEV 4X4, $5900 OR trade for big bike, 386-9086.

72 FORD ½ TON, 302-4 SPEED, $2100. 727-2401

71 GMC VAN, RUNNING order, must be sold, 592-0834.

158 TIRES

FOUR 13" KEYSTONE MAGS and tires. Offers. 477-3592.

158 TIRES

SAVE 10% KLEBER TIRES
MADE IN FRANCE AND SPECIALLY DESIGNED FOR IMPORT CARS!
Priced From $47.85 ea.
OPEN SATURDAYS
TILL 4 P.M.
MON.-FRIDAYS
TILL 10 P.M.
SUBURBAN
Do It Yourself Parts Store
3377 Douglas St.
388-5171

D&D TIRE
L78-15 G.T. 78 Belted Whitewalls. Suggested Price $87.70.
SALE PRICE
$69.95 each
INSTALLED
★ Shop & Compare
SEIBERLING TRUCK TIRES

700-15 (6) Highway T/T.	$58.65
750-16 (8) Highway T/T.	$77.43
875-16.5 (8) Highway TBL.	$85.91
950-16.5 (8) Highway TRL.	$97.02

LIMITED QUANTITY AT THESE PRICES
INSTALLATION INCLUDED
D & D TIRE
1620 BLANSHARD
382-7283

BIG TIRES! BRAND NEW Armstrong Miracle extra traction 14'x15'LT tubeless 6—ply rating, 3' high. 112-749-3995 after 5:30.

FOUR 15" ET MAGS WITH mounted new tires. $325 or offers. 386-8355 between 9-5, ask for Geri, 385-4435 between 5-7pm

FOUR ROAD KING 9.50-16.5 Ford truck tires on rims, 8 bolt, excellent condition, $80 each front, $85 each back. 386-2169.

NEW UNIROYAL RADIAL snow tires (165SR-13"). $100 pair. 721-3480.

TWO ET SPOKER MAGS, 14"x7½", like new, cheap. 656-5052.

WANTED: SET OF 14" PONTIAC Rally rims in good condition. 385-2947.

950X16½ TIRES AND 8 STUD wheels to fit Chev. Days 477-0345.

4 USED TIRES, GOODYEAR, belted polyglass, white wall, tubeless, F78-14. 384-1926.

FOUR FR78 721 RADIAL tires, $250 or best offer. 477-2473 between 3 and 7pm.

FOUR 14" STEEL BELTED radial tires and rims for Ford auto, offers. 383-4973.

GOOD TIRES ON AUSTIN 1100 12" rims. $50 for four. 595-6153

USED VW BUG TIRES $5 EACH and chains $20. 598-4113.

FOUR RADIAL TIRES, 205-14. Like new. $125. 652-2275

160 PARTS, ACCESSORIES AND SERVICE

ROADSIDE AUTO REPAIR
VW engine and transmission rebuilding. Affordable prices for quality work.
627 DUNEDIN ST
385-2215

WRECKING 1969 OLDS CUTLASS, 350, four BBL. Phone 384-5740.

1932 DODGE 1 TON, SANDBLASTED and primered. Offers. Doug 479-4723 after 6:30

WANTED: NOSE FOR 66 CHEV Impala. Phone; Superior Collision, 656-5581

AUSTIN—MORRIS MECHANICAL repairs, many used parts available. Reasonable. 595-6153.

HOLLEY 700 DOUBLE pumper, near new. $125. 477-5515.

WANTED 6 CYLINDER FOR 63 Chev must be running. Will pay up to $100. 474-1063 mornings.

NEW CUSTOM BUILT REAR step bumper to fit light truck, 10" deck. $150. 642-5628

71 PONTIAC, NOT RUNNING, 350 small block Chevy, sell parts or whole. 477-1290

VOLKSWAGEN BUSH Basher, $250. Extras. 477-3610 after 3:30.

8' TRUCK CANOPY, GOOD condition. $175. 478-6904 after 5:30pm.

1962 GMC PICKUP, COMPLETE for parts, $75. 474-2004 after 5pm

FOR SALE, BRAND NEW tachometer. Keith, 479-4171 evenings.

FREE TOWING
Scrap cars, trucks, boats cash, 478-9947, 478-6293.

PARTS OF 1969 VOLKSWAGON Notchback, 1600 engine. Reasonable. 479-0606.

1975 FORD TRUCK 360 ENGINE, rebuilt completely. 652-2747.

PARTS FOR 68-73 CUTLASS, Buick. All guaranteed, also mags, tires. 721-3419 Ron.

WANTED: HEADERS AND dual exhaust for small block Chev. 592-4678

FORD C-4, AUTO, TRANS, REBUILT, $125. 302 short block, $25. 595-8166

'63 FORD FAIRLANE, chrome interior, glass, etc. 478-2528

BUMPERS FOR 74 AND UP Chev or GMC pickup, rear 35, front 30. 656-2137.

USED AUTOMATIC TRANSMISSIONS for sale. Also repairs, licensed mechanic. 382-5277

WANTED: 65 MALIBU chrome trim and radio. 112-749-3815

'55-'57 CHEV POSI REAR END, excellent shape. $125. 598-4344 after 4 p.m.

WRECKING 74 CAPRI V6 4-speed, mags, Edlebrock manifold and Holly. 385-7811.

160 PARTS, ACCESSORIES AND SERVICE

OSAKA MOTORS
TOYOTA DATSUN HONDA VW RABBIT
Behind Douglas St. Dairy Queen
ENGINE REBUILDING
VALVE GRINDS
CLUTCH INSTALLATIONS
383-3043

RADIATOR REPAIRS, FAST top quality repairs at Maurice's Auto Body, 427 Beta St., phone 386-3381 or 384-8094. Located behind the Burnside Pay and Save Gas Station.

J&L AUTO REPAIR
Domestic, import repairs. Engine, transmission rebuilding. Tune-ups, etc. Honest personalized service. Guaranteed work. Low rates. 479-5530.

63 VOLVO P1800 ENGINE AND overdrive trans, misc. other pieces. Datsun 620 4-speed transmission. 2 Chevy bucket seats. 592-0300 nights, 385-2131 days.

VW-MGB PARTS. NO COMPLETE cars, lots of tires and VW transmissions. MGB grills. Excellent mechanical repairs. United Outlaws Garage. 474-1088.

230 CHEV MOTOR, GOOD. Mercedes 220 head complete. 1950 Morris, needs work, $150. 1958 GM Fleetside box with axle and frame, $50. VW parts. 478-2491.

1956 CHEV, 2 DOOR SEDAN (210 model) dismantled, body needs some work, all parts in good condition, original engine 6 cylinder automatic, 61,000 miles, $500 or offers. 656-5605.

$CASH$
For scrap cars, trucks & metal. 7 days a week. 478-9324. Pager 2740, 388-6275.

VICTORIA 4-WHEEL DRIVE
FREE WHEELING HUBS for any make of 4-wheel drive.
597 Hillside at Rock Bay
D-13531 386-6511

HOLLEY STREET DOMINATOR manifold, 650 Holley and Moroso air cleaner, $200 firm or will trade manifold only for early Z28 manifold. 478-7489.

58 FORD PICKUP WHOLE OR parts. Ford 390 parts. C6 transmission, Chev rear-end, Honda 50 motorbike. Call after 4pm. 652-3339.

68 COROLLA STATION wagon, for parts. Good 1100 cc motor. Clutch, rear end, battery, and body parts. Take away $75. 478-4173

AUSTIN, MORRIS 1100 AND America 1300. Lots of body, motor, transmission parts, windows, doors, seats, wheels, tires, etc, etc. 477-3668.

SMALL BLOCK CHEV, EDELbrock TM1 manifold, Holley 650 spread bore and Mallory dual point distributor. 656-7578 after 6pm

PLYMOUTH PARTS, SLANT 6 standard 3 speed and Bellhousing, $140. V8 4 speed trans. Bellhousing and shifter, $325. V8 3 speed auto, $150. 478-4710.

PIONEER KP88G, 2 GM40'S, balancer, Jensen Tri—axials, Cantons. $450, offers. 386-2107, 592-4434.

1973 CHEVROLET MOTOR, 454 cubic inch, complete, running well, as is, $450. 656-6776 after 5pm

USED PARTS FOR DATSUNS, Toyotas, Pintos and Hondas. Bob & John's Auto Body, 112-743-9141, Cobble Hill.

70 CHALLENGER RT FOR parts. New 383 4 speed, posi, discs, buckets and all body parts. 656-7876

FOR SALE: POWER STEERING unit for Ford 250 truck, $300. Wanted: set of Ford wheels, 16", 5 hole. 656-3513.

WRECKING 63 CHEV 4X4 with 10,000 pound PTO winch, also 1969 Fiat 124S. 112-537-5154, Salt Spring Island.

MUST SELL, 2 ALMOST NEW medium beige Volkswagen van passenger seats, only $150. 478-0490.

1965 283-195 HORSEPOWER V8, recently rebuilt, can be run, with power glide transmission. Asking $350. 652-3768.

FOR SALE: VOLVO PARTS, for mid-60 Volvo. Transmission, differential, front end, etc. 652-2237

EMILIO'S
Auto Trans — Brake Specialists
402-B Esquimalt Rd. 386-5522

FOR SALE 57 AND 58 VOLKSwagen and 70 Maverick parts for sale. 383-6347.

COMPLETE SET OF 4 NEW black mags and trim rings off 80 Z28, $500 firm. 388-7073.

QUAD MANIFOLD 400, 454 AND 455 intake manifold. $50. 385-4429.

75 TOYOTA WAGON, PARTS or whole. Between 5 and 7, 474-1364.

FOR SALE 1957 VW PANEL van, no motor. Whole or parts. $150. 386-1269 after 5.

CASH PAID FOR SCRAP CARS
Associated, 478-9571

1972 3 DOOR PINTO PARTS. Phone 592-6236.

69 OLDSMOBILE 442, 400 motor parts. 384-9578 or 592-3467

¾ TON BOX OFF 1979 CHEV. 4X4, $600 or best offer. 381-6454.

1967 FORD FAIRLANE WHOLE or parts. Phone 595-4820.

AUTO REPAIRS AT REASONable rates. 386-3382, ask for Len.

DATSUN 510 FOR PARTS. 384-1546 after 2pm

BODY PARTS 65 CHEV IMPALA. 382-4009 anytime.

WANTED: WATER PUMP TO fit 67 Chrysler 383. 478-7321.

71 FIRENZA, IDEAL FOR parts. 477-9806.

CAR TOP CARRIER, VINYL enclosed. $15. 652-2275

351 CLEVELAND ENGINE BAlanced, $1000. 112-743-4195

164 AUTO BODY AND PAINTING

EXPERIENCED AUTOBODYman will do your autobody work with care. Also mechanical work and Arch and Gas welding. B.C. Ticket #3. Call evenings and weekends. 642-5808

CLASSIC PAINTWORK FOR prestigious autos. Langford Collison Ltd., 2744 Matson Rd., Langford, 478-1515.

EXPERT ICBC AND COLLISion work performed. Specializing in late model cars, Andrew Timmis, 388-6229.

WILL PAINT YOUR CAR AND boat. Quite reasonable rates. 592-3765 after 4 pm, 656-2221.

166 CARS AND TRUCKS WANTED

NEVER
SELL YOUR CAR
UNTIL
YOU HAVE OUR OFFER
INSTANT CASH
Premium Automobiles Only
DePAPE MOTORS LTD.
779 PANDORA 384-8035

166 CARS AND TRUCKS WANTED

We Buy & Consign
QUALITY
Pre-Owned Vehicles
FREE APPRAISALS
DAILY FROM 9 TO 6
NO OBLIGATION
385-4444
LES CARR'S
SALES & LEASING
854 PANDORA AT QUADRA

CASH
WE NEED CLEAN USED CARS
SEE LES STARLING
SUBURBAN Motors Ltd.
3377 Douglas 386-6131
Dealer 5528

GeM
PAYS
High Prices
FOR CARS & TRUCKS
480 Esquimalt Rd. 382-7195

WE BUY ALL MAKES
McCallum Motors Ltd.
Corner of Yates & Cook
382-6122 D5603

WANTED
TRUCKS & VANS
Also will take consignment vehicles
GARDEN CITY AUTO LEASE CENTRE
382-9111 2978 Douglas

INSTANT CASH FOR YOUR CAR
Any make or model.
METRO HONDA
388-6921

BUY OR CONSIGN
Quality Used Cars or Trucks. Special consideration given on older Mustangs — Cougars — Chevelles and others of Sporty Calibre. BSG SPECIALTY MOTORS, 381-5544-2936 Douglas St.

CASH FOR GOOD, CLEAN USED CARS
THOMAS PLIMLEY LTD.
1010 Yates St. 382-9121

CASH FOR GOOD USED CARS. B. Madsen Motors, 2691 Sooke Rd (Glen Lake), 478-5011. Dealer 5450.

CASH
for clean, used cars
SAUNDERS Sales & Service
474-2211 Colwood

Cash for a good 67-69 Cougar or 65-70 Mustang. Phone 384-8075. Pager 265.

CASH FOR CLEAN CARS
E & K MOTORS LTD.
642 Burnside E. 383-6231

WANTED MGB OR MIDGET 1970-1975. Good condition. Phone 658-8005.

168 CAMPERS, TRAILERS and MOTOR HOMES

WILLE Dodge • Chrysler

★SPECIAL ON★
★MOTORHOMES★

75 CITATION
Clean, only 23,000 miles
$14,225
★ ★ ★ ★
73 SCAMPER
Class A, only 35,000 miles
$16,225
★ ★ ★ ★
73 ARISTOCRAT
34,000 miles
$11,800
★ ★ ★ ★
74 TIOGA
42,000 miles
$12,850

★SALE PRICES★
On All New Security Mtr Homes
18'6" to 26'

★VAN★
★CONVERSIONS★
BEST SELECTION ON THE ISLAND

SAVE ON GAS! GAS! GAS!
Come & See Our
Propane Powered
VAN CONVERSIONS

3200 DOUGLAS
AT CLOVERDALE
382-2313
MON. TO FRI. 9 TIL 9
SAT. 9 TIL 5. Dealer 5881

13' SHASTA TRAVEL TRAILer, well appointed, extras, sleeps 5. Open to offers. 382-5030.

TENT TRAILER CAN CONverted to utility trailer, $200 or nearest offer. 642-5514

1979 TERRY 32', AWNINGS, AC, carpeted, storms, antenna. Phone 656-2570

$13,500 FIRM. NO TRADES. 76 Bendix motorhome, has everything. 592-0452.

74 BARTH MOTORHOME, 16,000 miles. Call 383-1212, evenings 479-0218.

FOR RENT TRAVEL TRAILers, 16' to 18'. Nearly new. 384-4818.

10½' FULLY EQUIPPED camper with 1969 GMC ¾ ton truck. 112-746-6747

1967 SEARS TENT TRAILER with canopy, sleeps 4. Fair condition. $285. 598-6439.

168 CAMPERS, TRAILERS and MOTOR HOMES

RAVEN R.V.'s
8½' CAMPERS
Factory Direct
ONLY 2 LEFT
3-way fridge, stove, furnace, full upholstery, toilet.
★ UNBEATABLE ★
$3895 & $4095
479-3178

25' TERRY TRAILER, FULLY equipped, excellent condition. Comes with $2,000 custom made 8'X20' attached cabana with large screen windows, zippered walls and fitted flooring, may be purchased with or without 1975 Ford 460 cubic inch engine, factory installed towing package, air conditioning. Offers on $11,000 or $7,500 for trailer and cabana only. 1868 Feltham Rd., 477-5318.

CAMPERS-TOURISTS
Save on hotel and restaurant bills. 1974 Ford Econoline van, 52,000 carefully driven miles. Custom camperized, fridge, stove with oven, furnace, wrap—around stereo, shag lined thoughout, captains chairs, high output heater, double bed and cupboards. 301-V8 gives good mileage. $3900 obo. 721-3110

HITCHES
We sell and install class I, Class II and load equalizing hitches. Prompt service and reasonable prices.
LOGAN SPRING AND SUSPENSION LTD., 60 Crease Ave. (Behind Budget Rent-A-Truck). 384-2744.

ECONOLINE
Ford Econoline camper van 1967. 71,700 miles. Tested. Clean unit. Raised roof, 3 speed transmission, 6 cylinder engine. Exclusive with PETER RODGERS, 479-5865, Millstream Chev Olds Ltd. 474-1211. Dealer 5831.

A RECREATION DUO, 18' 2 year old, Vanguard trailer, self contained also Chevrolet Suburban, 2 years old, 25,000 miles, eight cylinder, 350 cubic inch engine, 4 barrel carburator, total price $13,800, or units may be purchased separately, units may be seen in Ladysmith, 245-7866.

CAMOSUN RV CENTRE
650 Burnside Rd. E.
Dealer 6732 384-0213

CURTIS
78 Chev van, 5,000 original miles, like brand new, sleeps 4, stove, fridge, potti, sink. You have to see this one at YATES AUTO SALES, 950 Yates St., 388-7722. Dealer 5268.

FOR RENT OR SALE MOTORHOMES
WEEKLY — MONTHLY
GARDEN CITY AUTO LEASE LTD, 2978 Douglas, 382-9111. D-5721.

DOGWOOD TRAILER SALES
PARTS — PROPANE
WESTERN WILDERNESS Campers
WILDERNESS Trailers
2630 Deville Road
Highway 1 at Millstream
478-6841 Dealer 5390

LOVELY 61 GMC FULLY camperized school bus (Superior Coach). Excellent mechanical condition. All new braking system, brand new clutch and tires. Suits business or leisure. Receipts available. $6000. 385-9487

1978 21' MOTOR HOME, 3 YEAR warranty, 400 cu. in. motor, automatic, power steering, power brakes, cruise control, air-conditioning, 4 snow tires, trailer hitch, towbar for small car, sleeps 6. $16,500 or best offer. 743-2954 after 4pm.

1979 CHEV ¾ TON 4 WHEEL drive Scotsdale Camper Special, 12,000 kilometers complete with 11½' Vanguard camper, self-contained, 3-way fridge, furnace, bathroom, hot water, sleeps 6. Will sell separate. 478-5024 after 6.

MUST SELL
Bought cabin. 1979 19½' Wilderness, tub and shower, Tandem axles, toilet, large fridge, stove, large propane tanks. Like new, used 6 times. Save $1500, $7000 or offers. 477-8495.

VAN CONVERSION, COLLAPSible high top, sleeps 4, '69 Econoline, rebuilt 302 auto. New trans, paint, tires, mags, and more. Priced for quick sale. $3950. View at 905 Devonshire or phone 383-8985.

1978 FRONTIER 9½' CAMPER: stove-oven, 3-way fridge, porta toilet, hydraulic jacks. On 1974 Ford Crew Cab F250, 360 V8, 4-speed, split rims. Both excellent condition. $8575. Will sell separately. 477-4087.

CHEVY CAMPER VAN, Maple Ridge, 1974. Power brakes, 350 auto, 23,000 miles, stove, oven, 12,000 BTU heater, sink, radio, CB, toilet. A-1 condition. Electric fridge, 2 batteries, roof fan. $8500. 652-2487

NEW TO VICTORIA
MOBILE RV DOCTOR
Repairs to boat and holiday trailers, campers and motor homes.
479-2119

77 VANGUARD 11' CAMPER, fiberglass roof, cap and rear. 3-way fridge, 4-burner stove and oven. Furnace, toilet. Sleeps 6. Jacks, storm windows. Like new. 477-5266.

SACRIFICE SALE: 1978 VANguard Motorhome 22½', 16,000 miles fiberglass roll top roof, 460 Ford motor. Will consider trailer and cash offers to $18,000. 656-3804.

1978 WESTFALIA CHAMpagne Model camper, practically new, only 5400 miles or 9,000 kilometers, to be sold for trade in value plus new camping accessories. 384-6074.

1977 CAMPERETTE, 9'6 LONG, 5'6 high, sleeps 1 over cab, 2 down. Stove, icebox porta-potti, 2 propane bottles, roof rack with ladder, camper jacks, $900. 478-0955

MOTORHOME
25' Class "A" Centurian by Bendix, 1976 model with very low mileage. Fully equipped with everything. For more information call 479-2574 or 479-8638.

STARCRAFT STARMASTER tent trailer, 3 burner stove, sink, ice box, clothes closet, city water and electric hookup, spare tire and other extras. Best offer. 478-6400

MUST SELL NOW, 1977 VANguard Converti-Van camper, sleeps 2 adults and 3 children. Propane stove and heater, 2-way fridge, 1080 Nicholson, 479-2856.

FOR RENT; NEW DELUXE 23' motor home, fully equipped, $250 per week, 8¢ per kilometer, from now to the end of August. 479-0806.

CAMPERETTE FOR IMPORT truck, excellent condition. Sleeps 3, cushions, curtains and table. Best offer to $625. 479-0456.

1979 11' CAMPER, SLEEPS 6, shower, toilet, excellent condition, 1979 F-250, 400 C.I.D, excellent condition, 18,000 miles. $16,000. After 6pm, 652-2393.

70 VW WESTFALIA CAMPER, 90,000 miles, runs well, needs paint, $2999. On display Colwood Car Mart, 1836 Island Hwy, 474-2233. Dealer 6716.

21' 1977 WINNEBAGO, COMPLETELY self contained. Offers. 479-6612.

168 CAMPERS, TRAILERS and MOTOR HOMES

PEDEN
RECREATIONAL VEHICLE LTD.
—16 Years of RV Experience Ready to Serve You—

★ VANGUARD ★
★ FRONTIER ★
★ PROWLER ★
★ TRIPLE E ★

JUST TRADED
76 17' TRAVELAIRE trailer $3995
77 VANGUARD 9½' shower camper $5495
77 VANGUARD 8' camper $3395
74 GALAXIE 8' camper $2995
75 LAYTON 19' trailer $3995
73 VANGUARD 9½' camper $2395

CLEAN TRADES
79 KOMFORT 23' 5th wheel $10,995
75 SCAMPER 13' trailer $2695
WEEKENDER 10½' shower camper $3195
71 SECURITY 10' camper $2995

ARRIVING SOON
80 FRONTIER 19' bunk model motorhome
80 FRONTIER Van conversions
80 FRONTIER 8'9" toilet model campers.
An assortment of 1980 Triple E mini motorhomes
80 29' LEDCRAFT motorhome

—Large Parts and Accessories Store
—Repairs & Rentals
OPEN 8-6 p.m. Mon.-Fri. 8-5 p.m. Sat. Viewing evenings and Sundays by Appointments
PEDEN RV LTD.
285 QUESNEL ST. (D6418) 386-3464
Behind Empress Pontiac Buick

TRIANGLE HOMES LTD.
JUST TRADED
77 KOMFORT 17' Travel trailer, self contained, $5895
78 PROWLER 19' Tandem travel trailer $5995
5 PRE—OWNED MINIS
'73 MINI-WINNIE 20' Michelins $11,900
'73 AQUARIUS 20' 39,000 miles $12,995
'73 ARISTOCRAT 21' Roof air $13,995
75 EMPRESS 20' Roof air $14,995
77 MINI-WINNIE 20' Double air $16,995
INDOOR SHOWROOM
OPEN 7 DAYS
Mon.-Fri., 8 a.m. till Dusk
Sat., 8 a.m.-6 p.m.
Sun., Noon-5 p.m.
Franchised dealer for Citation, Corsair, Aristocrat, Centurion, Falkland, Southwind, Jamboree and Diplomat.
In Sidney on the Pat Bay Hwy., across from Sandown Raceway. 656-1122 656-7251
Dealer 1055B

DOMINION MOTORS
★ Motorhomes ★
79 Chinook Concours
79 Chinook Constellations
79 Chinook Eagle
76 Chinook 18 Plus
79 Little Chief
80 Little Chief
76 Itasca
★ Used Trailers ★
74 16' Cygnet
74 Sundowner T.T.
60 19' Pathfinder S.C. $1995
64 14' General $895
★ 5th Wheel ★
78 — 32' Holiday Rambler, and '79 GM ¾-ton crew cab.
YOUR DOWNTOWN R.V. PARTS DEPOT
1703 Blanshard St. 385-5012
Dealer 5183

Fennell's
TRAILER SUPPLIES LTD.
PROPANE — REPAIRS AND APPLIANCE SERVICE
Custom Building and Van Conversions
Large Parts and Accessories Store
652-3941
Mon.-Sat. 9 to 5
Sun. 12 to 4
6459 Patricia Bay Hwy.

IMPALA CAMPING WORLD
WINNEBAGO RUSTLER ROADWAY HOLIDAIRE TRAVELAIRE LEISURECRAFT
BOLER, LIONEL, EMPRESS
CANOPY TOPS — ACCESSORIES SERVICE
PAT BAY HWY., SIDNEY
656-5504 DEALER 5513A
HUGE SELECTION
of clean pre-owned MOTORHOMES, MINIHOMES, TRAVEL TRAILERS, TRUCK CAMPERS all at AFFORDABLE PRICES.
RUSH OUT!! . . .
and claim yours NOW!! TRADES WELCOME
OPEN 7 DAYS
MANY LOW LOW PRICED MOTORHOMES

1975 22' TERRY TRAILER, fully self contained, excellent condition, $5,000. 383-7769.

SOFT TOP TENT TRAILER, aluminum construction. $450 or offers. 385-4135 or 595-8867.

10' KNIGHT TRAVEL TRAILER, sink and icebox, $875.00. 384-9980.

1972 8' SCAMPER CAMPER, immaculate condition, $1800 firm. 652-4751.

19-½' TAURUS TRAVEL trailer, fully equipped, excellent condition, $4200. 652-2251

UTILITY TRAILER WITH ... easily converted to sleeper, reasonable. Please call 721-3286

168 CAMPERS, TRAILERS and MOTOR HOMES

16' SKYLARK LOW LINER trailer, excellent condition, sleeps 6, pressure water, toilet, fridge, stove and oven, $3850. 479-4347

73 VW WESTPHALIA, 5000 miles on rebuilt engine, stove, icebox, poptop, good shape, $4400 or best offer. Bill, 388-5523 days, 479-0719 evenings.

1964, 17' HOUSE TRAILER, toilet, stove and fridge. Hitch, electric brakes, mirrors, jacks. Very clean. Asking $2000. 479-5608

1976 22' FORD VANGUARD motor home, like new, only 7800 miles, sleeps 6, stove, fridge, 4 piece bathroom, TV, only $17,200. 477-4736.

OKANAGAN CABOVER CAMPER for long box import, 3-way fridge, stove, heater, jacks. $1900. Don 384-5266 or 382-9821 days.

FOR LIVE IN OR TRAVEL, 1978 33' Skylark 5th wheel, excellent condition, air, awnings, etc, $13,500. With 79 Chev ¾ ton pickup, tow vehicle, $19,500. 112-743-4720

PHOENIX TRAILER, SINK, 2-way fridge, flush toilet, propane stove and oven, wood trim, propane heater, extras. $2450 or best offer. 388-6826.

74 LIONEL 100, HARDTOP trailer, icebox, propane stove and heater, excellent condition. Offers on $2000. Phone 384-6934.

21' CLASS A AQUARIUS MOtorhome, completely air conditioned. Excellent condition. Asking $14,500. 656-3254

ARISTOCRAT TRAILER, LOW liner, sleeps 6, fridge, stove, oven, water. 15' long. $2200 or best offer. Viewing 1608 Pear St.

77 WILDERNESS TRAILER, immaculate, fully self contained, awning. 478-5420 after 7pm

8' CAMPERETTE $750 OR best offer. Includes sink, cooler, 2 burner propane stove. 656-4688 after 5.

7' FLEETWOOD CAMPER, ideal for import truck, excellent condition. Gas stove. Sleeps 4. $2000 or close offer. 642-3140

FOR RENT, NEW 20' EEE Motor Home, loaded; with air. $300 per week, 10¢ per kilometer. 595-2312 days.

20' SOUTH PARK TANDEM, 3 piece bath, hot water tank, thermostat controlled heater, sleeps 6, $4850. 478-8080

1976 21½' FIREBALL MINI home. 11,000 miles. Sleeps 5 or 6. Two air conditioners. Excellent condition. $15,000. 477-4622.

1975 WESTFALIA VW CAMPer, good condition, electric fridge, stove, etc. $7400. 479-3425.

HARDTOP TENT TRAILER, excellent condition, sleeps 6. Propane stove, sink, icebox, portatoilet. $1695. 474-2550

FOR RENT, 78 VW MOTOR home, available July 11-August 1, August 19-September 2. Book now. 477-9848 or 658-5135.

15' ESTAVILLA TRAILER, 3 burner stove, fridge, furnace, flush toilet, sink, fresh water tank. $1500. 382-0345

1977 HARDTOP TENT TRAILer, 650 pounds, sleeps 6, excellent condition. Asking $1295. 384-8252

REDUCED. 1975 TIOGA MOtorhome, sleeps 6, bath, shower, excellent condition. Asking $11,900. 384-3309.

1976 MAXI-VAN, CLASSIFIED as motorhome, just like new, asking $9500, willing to take offer. 477-2880

1975 21' KUSTOM KOACH, self—contained, immaculate, $7000. Phone Duncan 748-8673 or 748-1146.

CAMPING SPECIAL, '69 FORD truck and camper. Good condition. All offers considered. 477-5874.

13' TRILLIUM, 2 BURNER stove, furnace, 3-way fridge, sleeps 4, like new. $3150. 384-4301.

1975 DODGE BENDIX CORsair 22' motorhome. 34,000 miles. P.S, P.B, A.C, S.C. Good buy at $10,500. 642-4159

11' VANGUARD CAMPER, HYdraulic jacks, roof ladder, 3-way fridge, oven, radio, very clean, $3875. 478-1115.

14' VANGUARD TRAILER, EXcellent condition, sleeps 4, 3-way fridge and toilet, equalizer hitch included. $2200. 477-1412.

1974 BENDIX 17' TRAILER, sleeps 6, stove, fridge, toilet, equalizer hitch, many extras, excellent condition. 474-1563.

ULTRA LIGHT VIKING TENT trailer, sleeps 6. Foam mattresses, zip-on kitchen, spare tire, $950 or offers. 477-7370

1974 SIESTA TELESCOPIC camper, 10'. Oven, fridge, furnace, jacks, toilet. Offers. 388-4790

1979 8' CUSTOM BUILT CAMPer, 3 way fridge, stove, jacks, heater. Enclosed toilet, excellent condition. Phone 479-6377.

14' KUSTOM KOACH TRAILer, stove, cooler, sleeps 5, spare tire. Excellent condition. 652-1545 after 5.

WE WILL BUY YOUR GOOD used Rec. Vehicle. Peden R.V. Ltd., 2855 Quesnel St., 386-3464.

BOAT LOADERS FOR CAMPers, motor homes, installed. 478-3796 or 478-2754.

1979 27' TRAVELAIRE TRAILer $10,500. Very new. 656-7847, 656-3062.

RENTING MOTOR HOME, Class A 23' Winnebago, $250 week, 8 cents mile. 479-3471.

RENT 25' MOTORHOME, sleeps 6, $300 per week, 8¢ kilometer. 478-4863.

1978 17' WILDERNESS TANdem trailer, like new, self contained, awning, $5700. 478-8827

1977 8½' KIT DELUXE TRUCK camper, loaded, immaculate. Asking $4200. 652-4596.

26' CUSTOM-MADE 5TH wheel, very good shape, $6000. 656-0387

1974 OKANAGAN MINI MOtorhome, 20'. Excellent condition. 479-6344, 598-4111

HUNTERS SPECIAL. FULL height canopy with overhead sleeper. After 5pm, 478-8725.

1971 ARISTOCRAT 16' TRAILer. Mint condition. $2800. View at 1727 Haultain. 595-6405

LIONEL TENT TRAILER FOR rent, sleeps 8, fridge, stove. 478-8791.

67-15½' TRAVELAIR TRAILER with full canvas. Add-a-room. $1700. 477-8847

FIFTH WHEEL '77 PROWLER 30', clean, $10,300. 652-2070, 652-3232

HARDTOP KAPLUN TENT trailer, good condition, $495. 382-4658 after 5:30pm

FULL SIZE FACTORY MADE insulated aluminum canopy, 36" high, $295. 384-0423.

1976 22' ROADRANGER TRAILer, sleeps 7, thermostat control furnace, 2 tables. 721-3433

20' ARISTOCRAT TRAVEL trailer, fully equipped, excellent condition. $5000. 474-1363.

8' HALF CAB OVER, STOVE, ice box, sink, heater, $1100. 479-2249.

WANT TO RENT TWO TRAILers, one 18' and one 21'-24'. 382-5454, 10am-2pm weekdays.

11' GOLDLINE CAMPER, fridge, stove, oven, furnace, good condition. 478-0727

CAMPERETTE FOR SHORT box import pickup truck, $400. 477-2526.

1974 11' WEEKENDER, 3 burner stove with oven, 3-way fridge, four jacks. 656-2735.

FOR RENT, 9½' VANGUARD camper, fully self contained, boat rack, $100 a week. 479-7893

168 CAMPERS, TRAILERS and MOTOR HOMES

SPECIAL
1980 15' Nomad, toilet/with holding tank, 3 way fridge, furnace, oven, Only $5995
USED
18' Nomad, fully self-contained $4795
24' Kit, with awning and air conditioner $5895
15' Sunset, fridge, heater $2395
14' Travelmate, toilet $2395
MANY OTHER UNITS TO CHOOSE FROM
PROPANE
PARTS—SERVICE
BOB'S
MOBILE HOMES LTD.
25 Crease 386-3623
Dealer 5689

FENNELL CUSTOM MADE canopy, fits import truck, 652-1885.

10' GOLDLINE CAMPER, furnace, stove, ice box, toilet and jacks, asking $2000. 384-0116.

7' CAMPERETTE, NEEDS work, $400 or best offer. 595-7185.

CAMPER FOR IMPORT truck, sleeps four. $1650. 479-8321.

1974 CAMPERIZED FORD van, $5500. Phone 479-4635 after 5pm or weekends

19' 1974 WINNIE WAGON, sleeps 4, new motor, excellent condition. Offers. 479-6612

1976 EDSON MOTORHOME (Ford chassis). Rear dinette model. 478-9354

1965 FORD VAN, STANDARD six engine, high roof, camperized, $1000 or best offer, 388-4792

HARD TOP TENT TRAILER for sale, good condition. 384-9253.

FOR RENT 22' MOTORHOME, $300 for 2 fun weeks. 479-7571.

1979 DELUXE 27' HOLIDAIRE, year round living. 478-7097

77 20' WINNEBAGO MINI home, sleeps 6, $15,700. 479-4497

TENT TRAILER FOR RENT. 656-2409 after 6pm.

27' FIFTH WHEEL, USED ONE trip. A steal at $8300. 592-7525

1976 OKANAGAN MINI, 21', Ford 360, $11,900. 112-743-4778

FOR RENT, CAMPER, JUNE and August. 478-2663

1977 FRONTIER 16' TRAILER. Excellent shape. $3500. 479-6364

1980 9'6" CAMPER. MUST sell, $3900. 385-0179 evenings.

15' ARISTOCRAT, SLEEPS four. $100 a week. Call 381-6846.

1975 VAN CONVERSION, EXcellent condition. 479-3298

71 BOLER, JACKS AND MIRrors, $1900. 478-5751

TRILLIUM 13'. NICE CONDItion. $2700.00. 384-4377.

1972 17' TRAVELAIR TRAILer, sleeps six, $3500. 652-5644.

169 MOBILE HOMES and PARKS

CEDAR GLEN ESTATES
YOU'VE SEEN THE REST. NOW COME SEE THE BEST!
Peace & tranquility surrounds you amongst the large beautifully treed lots. Only minutes from shopping & some of the best fishing in the world! Your choice of lot & 14 or 24 wide setup with skirting, syndecks, landscaping, cedar sheds, & more! Lots are going fast. Taking reservations with a refundable deposit. View our showroom in Langford (off Trans Can Hwy) & "Esquimalt Craigflower Rd"
Buy Right Homes
DL6162 474-2154 383-2912
Langford open daily till 8, Craigflower daily till 5.

SUMMERGATE VILLAGE
★ Fine retirement living
★ Phase II Now Selling
Turn West off Pat Bay on McTavish Road, (Airport turn off) then Right on Canora to Entry Gates.
Dealer 6155 Phone 656-1414

LANNON CREEK
MOBILE HOME PARK
POSSIBLY CANADA'S FINEST PARK
Scenic Water and Mountain View Overlooking The Straits of Juan de Fuca and the Olympics
ONLY 5 SITES LEFT
Phone 642-5486/642-5972

Thinking Of Selling?
For full professional service to ensure your best market price call Buy Right Homes. We've sold over 65 homes since Jan. and have cash purchasers waiting to buy your home! Call for a free appraisal. Ask about our guaranteed sales plan! Go with the company with the proven sales record!
THE PROFESSIONALS
Buy Right Homes Ltd.
474-2154 383-2912

HAWAII
Buy a new home and we will send you and your wife off to beautiful Hawaii while we arrange to have your new home set up and ready to move into.
Triangle Homes (Victoria) Ltd.
2435 Trans Canada Highway Victoria, B.C.
Dealer 5088 478-1774
Open 7 days a week, 9am-8pm

GOLDSTREAM MOBILE HOMES LTD.
T/Can Hy Sooke Lk Rd
1-1980 14x70 display homes, furnished, set up in our park, 2 bdr., 2 bath R., C/W fireplace. 3 preowned homes, 12x68, 12x48, d/wide, 24x56. Available for new owners immediately. Marsh Smith, off. 478-1751. Res. 478-8774. Dealer 1280.

12X64 TIP-OUT, ADDITION, 24' enclosed patio, carport, 4 major appliances, adult park, no pets. 478-9705 or 478-6663.

SEAVIEW MOTEL
2 mobile home and trailer pads available. Phone after 6, 642-5491.

12'X68' MOBILE HOME, 2-bedrooms, very clean, $11,000. Has to be moved. 385-3714, 478-9971.

LANNON CREEK PARK, adult site. Ocean and mountain views. 2 bedroom mobile home. Sooke area. 642-3326 or 479-2012

DELUXE 12X68!
¼ acre pad, 4 appl, FP, barn shed! 474-2154. Buyright. D6162.

ONLY $16,900!
12x68, 4 appl, furnished, a buy! 474-2154. Buyright. D6162.

ON BUS ONLY $11,800!
2 BR. Needs landscaping but a steal! 474-2154. Buyright. D6162.

169 MOBILE HOMES AND PARKS

WANTED TO BUY MOBILE HOME
ON LEASED PAD. PRICE up to $25,000 — in Esquimalt, Goldstream, Colwood or Metchosin — Purchaser arriving from ONTARIO on MAY 19, 1980. Please phone TERRY EDEN or SHARLEEN EDEN — PAC-WEST REAL ESTATE AT 388-6161.

FREE LISTING
We have cash qualified families waiting for a mobile home. These people need your home with no charge to you. Guaranteed price at time of sale. Help us to help you by helping them. H&R Mobile Homes, Dealer 6463, 478-8354

FOR SALE. 52X24 DOUBLE-wide, 1975, American model, 3-bedroom, two full baths, carpeted throughout, kitchen with bar, dining room, living room, fireplace, furniture, drapes. Landscaped. Terraced rockery. Greenhouse, shed. Adult park, Langford. Pet allowed. Pad, $109. Offers. 478-0467

RENT AND OWN
A unique plan designed to assist people who do not have a large down payment but wish to own their own mobile home including furniture. Immediate possession in most cases. H&R Mobile Homes, Dealer 6463. 478-8354.

The Home For You
As little as 5% down could put you in a mobile home. We will accept any offers, any price and do our best to get the mobile home for you. Family parks and adults parks available. H&R Mobile Homes, Dealer 6463. 478-8354.

NOW OPEN
Until 8pm Mon - Thurs, Sun 12-5 at the corner of Craigflower and Admirals Rd. New & Used homes. Buy Right, 383-2912. DL6162.

12X60' 2 BEDROOM BUDDY mobile home in excellent condition, situated in quiet adult park near ocean. Carpeted thoughout except bathroom, full length patio with extra room, furnished except for a few personal items. 112-245-2457 Ladysmith.

PRIVATE LOT
Langford area 24x60, 5 appl, fireplace, barbecue pit, loads of extras. Don't miss this one. Buy Right, 383-2912. DL6162.

24x52
4 blocks from lake, family park, pets, bus route, quiet park, beautiful setting. H&R Mobile Homes, Dealer 6463, 478-8354

MUST BE SEEN!
Luxurious 24x52 beautifully secluded setting close in! Too many features to mention! Vendour anxious and open to offers! 474-2154. Buyright. D6162.

2 BEDROOM MOBILE HOME in Petroglyph Park. Oceanview, appliances, drapes and carpeted, fisher stove, large living room, carport and patio. 112-746-5269

DON'T MISS SEEING THIS!
Luxury 2 BR. in Goldstream Villa! Professional 22' addition! A beautiful large yard! 474-2154. Buyright. D6162.

IMMACULATE 1974, 2 BEDroom double wide, 4 appliances, drapes, carpets. In Duncan area. A steal at $21,900. 112-246-9400 after 5pm.

CEDAR CREEK MOBILE home park, Mill Bay has space available. 112-743-2449, 743-2591.

OCEANFRONT TRAILER park single site near Sooke. Ocean Village, 642-5254.

178 SUMMER HOMES, COTTAGES and RESORTS

OPEN HOUSE
MAY 17,18,19,24,25
Off Island Highway on Saratoga Beach Rd. to McLarey Ave.
VANCOUVER ISLAND
Just minutes from CAMPBELL RIVER
OYSTER RIVER ESTATES
A TIME SHARE purchase that is YOURS FOREVER. An opportunity to EXCHANGE TIME with others WORLDWIDE for a vacation spot of YOUR CHOICE. Brand new luxurious, 3 bedroom log home completely furnished with all amenities. Located on golf course, membership included. Pool and tennis court are provided as well as your own 17' boat. Best salmon fishing area on the Pacific Coast. Ski at Mt. Washington or Forbidden Plateau, just minutes away. Weeks priced as low as $3200 full price, with $1000 down, balance monthly at $45 to $75.
BUY TOMORROW'S ACCOMMODATION FOR TODAY'S PRICES
Phone or write, Nelson Brothers Realty Ltd. #7-924 West Hastings St. Vancouver, V6C 1E4. 669-9191 or evenings 688-6905.

WEST COAST HOLIDAY
On beautiful Saavadra Island. Ideal for family holiday or the sporting fisherman and boater. Excellent rates. For more information call John, 388-4238 between 9:30-5:30 or write 312-1020 Pembroke Street, Victoria.

181 TOURIST ACCOMMODATION

ACCOMMODATION AVAILable for visiting Executives, Professors, Diplomats and Senior Government Officials. In beautiful waterfront home. Maximum privacy. Occupancy limited to 3 people. 477-4439, 382-8655.

HARTNELL HOUSE
Fully equipped modern kitchen units by day or week. Close to downtown. Linen, dishes, towels, parking inclusive. 383-0742, 386-2812.

CRAIGMYLE GUEST HOUSE
Victoria's original bed and breakfast. Double $27. Single $17. Full breakfast included. 595-5411. 1037 Craigdarroch Road.

CAMPBELL RIVER
For rent furnished 3 bedroom house in quiet res. district from July 1st to August 15th, $125 per week. 112-287-8106.

OAK BAY GUEST HOUSE, British style Bed & Breakfast. Daily, weekly, monthly rates. Call 598-3812

VISITORS ACCOMODATION CENTRE
658-8412

APARTMENT IN FAMILY home, for 1 or 2 persons. Day or weekly rate. 479-2436.

TWIN BEDDED SELF CONtained flat. Phone 592-0121.

185 CONVALESCENT AND REST HOMES

EXCLUSIVE RETIREMENT home St Charles St. Personal touch our speciality. Breakfast served in room. Call 595-3534 between 10-6.

190 ROOM and BOARD

ROOM AND BOARD AVAILable May 15 for male, 38—45, steady worker, must enjoy family life, $190 per month. Call after 6, 382-2149.

ROOM AND BOARD AVAILable immediately for university student or working male or female. Everything included. Charlotte Harvey, 595-8619

ROOM AND BOARD AVAILable, Fairfield area, $300 to $600. 479-5379

ROOM AND BOARD, $50 A week. 384-6545

193 ROOMS TO RENT

CLEAN COSY SLEEPING room available immediately. Queen size bed. Laundry and breakfast included. By the week or month. 382-5939

MODERN KITCHEN UNITS, close to downtown, color TV, from $27.50 daily and from $95 weekly. 383-0742

LARGE CARPETED, SHARE kitchen, laundry, bathrooms. $115. 658-1158.

FAIRFIELD, 2 ROOMS, $75 and $95. Share utilities. 384-7736 between 6-8pm

FURNISHED ROOM IN WAterfront family home. Kitchen privileges. Near town. 383-7098.

NICE ROOM, USE OF HOTplate, fridge. Woolco area. Nondrinker only. 386-1389

197 HOUSEKEEPING ROOMS TO RENT

DOWNTOWN
AVAILABLE NOW. $125. per mo. Call 388-7868. DUNSMUIR PROPERTIES LTD.

FAIRFIELD. CLEAN, NICELY furnished room in quiet home, $150. 388-4704 or 598-3860

AVAILABLE IMMEDIATELY from $80. Vic West area. Semi-furnished. 386-6170 after 10am.

FURNISHED, NEAR BUSES and laundromat, immediately, non-smokers. 382-3463

FURNISHED HOUSEKEEPing rooms 820 Fisgard 383-0686

200 APARTMENTS TO RENT UNFURNISHED

Homehunters
2713 QUADRA
381-2113
HERE ARE JUST A FEW OF OUR MANY EXCLUSIVE LISTINGS.
1. Downtown. Available immediately. $175. Bach. Semi furnished.
2. Cook area. June 1. $245. 1 BR. Children negotiable. w/w, f/s, h/water incl.
3. Downtown. June 1. $171. Bach. h/water, w/w, f/s.
4. Burnside. June 1. $264. 1 BR. Heat, w/w, f/s.
5. Vic West. June 1. $225. 1 BR.
6. Pandora. Available now. $250. 1 BR, ground floor suite. Incl. heat.
7. Fairfield. June 1. $470. 1 BR. & den. Dishwasher, f/s, fireplace. 1100 sq. ft.
8. Esquimalt. June 1. $275. 2 BR. Children welcome, f/s, w/d.
9. High Quadra. June 1. $280. 2 BR. w/w, f/s, heat, h/water, c/v
10. Gorge. June 1. $275. 2 BR. Pool, sauna, w/w, f/s, heat, h/water.
11. Burnside. June 1. $367. 2 BR., Heat, w/w, f/s.
12. Sooke. June 1. $265. 2 BR., w/w, fireplace, f/s.
13. Esq. Available now. $283. 2 BR. f/s, w/w, heat
14. Gorge. Available now. $295. 2 BR. f/s, w/w.
15. Vic. West. May 15. $300. 2 BR. Utilities pd. Exercise room in bldg.
HOMEHUNTERS THE COMPANY WITH THE LARGEST SELECTION OF EXCLUSIVE LISTINGS.
Mon - Fri 9-9
Sat - Sun 10-5
381-2113 - Fee $30

SEASPRAY PROPERTIES LTD./REALTOR
1911 QUADRA 386-3124
"THE APARTMENT SPECIALIST"
PRESENTS
"EVERGREEN ESTATES"
7701 EAST SAANICH RD.
2 storey — 3 bdrm. Townhouses opening June 1, 1980.
OPEN TO VIEW
MAY 10 & 11, 17 & 18
10:00 A.M. to 5:00 P.M.
Each unit contains over 1200 sq. ft. of living space. Fireplace, dishwasher, stove, fridge, washer, dryer, drapes and wall-to-wall carpet included in each unit. Rents start at $575 per month. CHILDREN AND PETS WELCOME. A must to see for family renters.

CEDAR SHORES
rental condominiums
— ON THE WATER —
77 Gorge Rd. West
All units contain fireplaces. Special features on completion of project: SWIMMING POOL, JACUZZI, SAUNA, TENNIS COURT, RACKET BALL COURT. Two bedroom suites from $440. Contact resident Manager.
MR. TREDGETT at 383-2417
Adult Oriented—no pets please.

"SAILVIEW"
SEAVIEW RENTAL TOWNHOUSES
2341 HARBOUR RD. SIDNEY, B.C.
PHONE 656-0391

630 SEAFORTH
Deluxe waterfront condominium with plush W to W carpets, grass cloth paper, 3 first line appliances, and patio. Cozy and warm central oil heat. (5rms, 2 bathrooms, 2 bdrms) very spacious and never lived in, new & modern, all quiet neighbors and no pets or children. Please phone 382-4312 or 382-8239 days or eves call 477-4662. $600. per month.
Dickie Agencies Ltd.
630 Seaforth

CHALET APTS.
1465 Fort St.
(off Pemberton Rd.)
One and Two BR's from $250. No pets or children accepted. Mature adults only. Call Manager at 595-0593.
Complete Property Mgmt.
Div of D.F. Hanley & Assoc.

OCEANFRONT
Luxurious 2 bedrm apts. Balcony off living room with spectacular waterview. Built-in vacuum system, dishwasher & 2 other deluxe appliances. Tranquil setting. Landscaped grounds. Adult building.
OCEAN VILLAGE — 642-5254

WASHER & DRYER
Fridge, stove, curtains included. 3 bedroom, 2 storey condo, own entrance, wall-to-wall, 1½ baths, Gorge-Tillicum area. $424 per month (can be purchased with low down payment). Open to view 2-4pm except Sunday, #5-840 Craigflower. 388-6262.

WINDSOR COURT
Available June 1st, 1-bedroom suites from $245, 2-bedroom suites from $310, 1 bachelor suite, $225. Heat included. Full recreation facilities. No children, no pets. 385-6075.

FAIRFIELD CHARACTER near Beacon Hill Park. Available early-mid June. Two brand new suites, each 1 bedroom plus loft, dining room, living room with Accorn fireplace, storage space, separate entrances. $490-$510. 477-0282 after 5 pm.

AVAILABLE JUNE 1ST, TWO bedroom executive suite for rent or lease with option. Cowichan Bay Arms Condominium, overlooking beautiful Cowichan Bay, just 25 minutes from Victoria. Call 748-3131 (days), 746-4858 (Evenings)

200 APARTMENTS TO RENT UNFURNISHED

DELUXE ONE BEDROOM!
with pool/jacuzzi/whirlpool waterfront view! carpet! drapes! singles welcome 160c
rentex 381-1234

PRINCESS PEMBROKE APARTMENTS
1020 PEMBROKE ST
Available June 1st, one bedroom apartments. $258-$264. Phone 382-9454. Sorry no pets.

AVAILABLE JUNE 1ST. SPAcious 2-bedroom basement suite with garden space. 1-child OK. Close to Sears. $375 monthly; utilities included. 658-8343. References.

ESQUIMALT, BACHELOR apartment, near new, fireplace, fridge, stove, wall to wall, drapes, heat and water included. Private entrance. Immediate occupancy. $225. 386-2684.

COZY ONE BEDROOM apartment. Good location. Heat, light, fridge, stove included. Shared entrance. Suitable for older working woman. $175 monthly. 385-1900.

$210 JAMES BAY!
heat paid! balcony carpets drapes! Won't last (139c)
rentex 381-1234

HILLSIDE!
2 bedroom! sundeck! carpets! view! June first! (141c)
rentex 381-1234

OCEANFRONT
Compact 1 BR. apt. Landscaped grounds. Country setting. Adults.
OCEAN VILLAGE - 642-5254

NEW 1 BEDROOM, PRIVATE entrance, self contained, soundproofing, electric heat, plush carpeting, 1489 Fort St. $345 per month. 384-8822

ONE BEDROOM DELUXE suite in quiet, clean adult block. Mature couple only. Bus at door. References required. 658-5132 or 388-9119.

CITY CENTRE
Reduced rent for small semi-furnished bachelor for light caretaking - retired person, non drinker, references. 388-9942.

AVAILABLE JUNE 1ST. Three bedroom, wall to wall carpets. Rent one room to student for $130. Close in. $480. 479-5075 after 6 pm only.

1-BEDROOM APARTMENT, second floor, in quiet building. Suitable for older people. No pets. $200. Available June 1st. 598-5314.

DELUXE CHARACTER 2 BEDroom suite, modern, parlour stove, Adults, no pets, wall to wall, June 1st, $311. James Bay. 384-9798.

DELUXE BACHELOR APARTment available June 1. Downtown. Suitable for older person. Phone 383-1833. K.I.M.

BACHELOR APARTMENT, Cook/Bay area. Single person only. $180 monthly. Available June 1st. Sorry no pets. 384-2901.

FERNWOOD!
$215 large one bdrm! balcony carpets/drapes June 1! (145c)
RENTEX 381-1234 fee

JAMES BAY!
large one bdrm.! heat paid! carpet throughout $249 116c
RENTEX 381-1234 Fee

GONZALES BAY LARGE 2 bedroom, ocean view. June 1st. No pets. $400 plus utilities. 595-8707 10-7.

2 BACHELOR SUITES, 3236 Quadra St. Available June 1. 595-5448

HEATED BACHELOR, $195. Suitable 1 mature adult; no children or pets. 386-6390.

10'X40' MOBILE HOME ON Metchosin farm, $300 including utilities. 478-9819.

ROCKLAND AREA, LARGE one bedroom, newly redecorated suite, $350. 477-8522

2 BEDROOM APARTMENTS available June 1st. $253 a month. No pets. 385-7159 evenings.

1 BEDROOM APARTMENT, $133 a month, near Naden, married couple. 383-9857

1 BR. APT. AVAILABLE JUNE 1. 960 Inverness. Ph. 386-9751. K.I.M.

ONE BEDROOM SUITE, UNfurnished or furnished, University area. 477-9327.

$283 TWO BEDROOM!
heat paid! carpet! (166c)
RENTEX 381-1234 fee

BASEMENT SUITE FOR rent, $160. Quadra near Bay. Phone 477-6375

CHILDREN WELCOME!
2 bdrm! $275 w/w carpet 150C
RENTEX 381-1234 fee

201 APARTMENTS TO RENT FURNISHED

BB BROWN BROS on LANSHARD
"People Helping People"
$500.00 — Beach Drive, luxurious furnished one bedroom suite, s/f, garburator, dishwasher, 2 bathrooms. Excellent references required. Available immediately.
For further information call: Brown Bros. Agencies Ltd. 385-8771 (anytime)

BACHELOR SUITE, COMpletely furnished including bedding, dishes, etc. Ground floor in nice home with quiet congenial couple. $160, all utilities included plus washing and ironing. Prefer non working Christian Lady. Reply Victoria Press Box 785.

OCEAN MANOR
Deluxe 1 bedroom and bachelor suites. Fully furnished including dishwasher, color TV, maid service. 388-7818.

HARTNELL HOUSE
Fully equipped modern kitchen units by day, week or month. Close to downtown. Linen, dishes, towels, parking inclusive. 383-0742, 386-2812.

$225.00 UP. LARGE BRIGHT furnished bachelor apts. across from Jubilee Hosp. Avail. now.
PEMBERTON, HOLMES LTD.
384-8124
1000 Gov't St.

OFF SEASON RATES. LARGE airy, newly decorated studio apartment. Sun Crest Motel, 360 Gorge Road East, 384-5122.

SMALL 1 PERSON BACHElor, corner Cook and Bay. Fully furnished, all utilities, $175. 595-6748 or 385-5513

TOP FLOOR SELF CONtained view suite. Older Rockland Mansion. Adults. 382-2652, 595-8496.

BACHELOR, 1-BEDROOM basement apartment, self-contained. Phone 384-5128.

202 FURNITURE TO RENT

Mais Furniture & Appliances
36 Years Serving Victorian's
FURNITURE — 3-room groups, bachelor suites, color TV's, major appliances.
1821 Cook 385-2435

CAMOSUN FURNITURE RENTAL
3 Room groups, bachelor suites, individual pieces, hide-a-beds, rollaways, month to month.
833 Yates 383-3655

203 APARTMENTS WANTED

GRADUATE STUDENT, FEmale, single, teaching consultant, reliable, seeks one-bedroom, self-contained apartment, furnished or unfurnished, preferably near U. of Victoria, July 1, 1980-May 1981. References available. Will be in Victoria, May 24/25. Can be contacted #1, 4351 Turner Road, Kelowna, B.C. V1W 1R4. Phone 764-7943 Collect.

RESPONSIBLE YOUNG working woman, quiet non-smoking, needs to find as soon as possible self-contained bachelor or 1 bedroom suite in converted house or older building. Prefer Oak Bay Junction area or Fairfield-Rockland-Oak Bay. Can pay up to $200 per month. Please call 595-7047 before 10am or 6-7:30pm.

1 BEDROOM APARTMENT urgently required by responsible mature widow and her well behaved elderly poodle. Victoria area, near shopping centre and bus. References. Phone 112-748-2392

QUIET, CLEAN LIVING BUSiness lady requires a small main floor furnished apartment or bed sitting-room in the Royal Scott Inn vicinity. Reasonable rent please. Phone 382-6279

YOUNG CHRISTIAN FAMILY urgently seeks apartment, house, mobile home, close to elementary school and playground. $350 tops. 384-2782.

RESPONSIBLE WORKING woman, non-smoker, requires bright 1-bedroom suite. Please phone Denise 592-5294 (days); 383-8463 (evenings).

FURNISHED ONE BEDROOM with elevator for month of August for retired person within walking distance of Oak Bay Village or Willows Beach. 592-2503.

RETIRED COUPLE REQUIRE two bedroom adult condominium in Victoria, Oak Bay area. Rent up to $600. References. 386-2330.

RESPONSIBLE COUPLE REquires 2 bedroom, near downtown. References. 386-1963 anytime.

FEDERAL FISHERIES EMployee and wife require 2-3 bedroom home. Call collect 463-3469 Vancouver.

NEAR THE UNIVERSITY ONE 3-4 room apartment or large shared. Mid or end June. 386-7219.

204 SHARED ACCOMMODATIONS

1550 WILMOT PL. ASHRAM
Rooms available, June 1st and July 1st for female vegetarian, non smoker and meditators only. 592-4738

OPEN MINDED MALE SEEKS same to share large 2-bedroom character suite. Only non-drinkers need apply. References. $185 inclusive. 382-0105.

NON SMOKER, FEMALE, TO share 3 bedroom place in James Bay, no pets, rent $166 per month. Available June 1st. 382-3180 or 381-1014.

VIEW ROYAL, SECOND floor of house, no children, no pets, $200 plus half utilities. 479-8339 after 7pm

WANTED: FEMALE TO share apartment in Victoria for month of June, $160. Call 479-0802

2 ROOMS AVAILABLE. SINgle parent. Must enjoy co—operative living, rate negotiable, cat welcomed. 388-9427.

EASY GOING RESPONSIBLE person to share duplex with couple. June and July only. $330 cash inclusive. 386-7296

RETIRED OR SEMI-RETIRED gentleman share older home with private room in exchange for some gardening. 479-0134.

LOOKING FOR FEMALE TO share 2 bedroom main floor suite, $115 utilities included. Call Cathy 384-5453

ONE BEDROOM AVAILABLE immediately to share in furnished Oak Bay house, non-smoker. 595-1837 evenings.

SIDNEY AREA. ORGANIZED furnished house looking for person similiar. $170. 656-7032.

WORKING PERSON TO share 3 bedroom home in Sidney, $175 all inclusive. 656-6847

206 DUPLEXES TO RENT

BB BROWN BROS on LANSHARD
"People Helping People"
$200—#3-839 Selkirk Ave., renovated bachelor suite available April 18. W/W, f/s, coin laundry in block, tenant pays utilities including electric heat, sorry no pets or children.
For further information call: BROWN BROS. AGENCIES LTD. 385-8771 (anytime)

OCEANVIEW
Large luxurious 3 bedroom, 3 bathroom, 2200 sq. ft. including balcony, patio, recreation room, 4 deluxe appliances. Steps to ocean. Landscaped grounds. Schools nearby. Country setting.
OCEAN VILLAGE - 642-5254

UPPER DUPLEX FOR RENT in Esquimalt. Living room, dining room, kitchen, 3 bedrooms, 4 piece bathroom. Fridge, stove, washer and dryer, and garage. View of the Straits. $550 per month. Available June 1. 385-6758

NEW 2 STOREY DUPLEX, View Royal area, 3 bedrooms, 2 bathrooms, living room with fireplace, family room with fireplace. Carpetting throughout, $600 per month plus utilities. No pets. Call 382-8215 or 642-4027

GORDON HEAD, 3 BDRM. SXS, 2 full baths, fireplace, Dl garage, laundry with w and d, sorry no fridge or stove and children and pets not permitted. Rent is under $500.
Cheetah 592-5533 or 384-0480

CLOVER POINT!
3 bedroom! for June first! with den! carpets! fireplace fenced yard! (134c)
rentex 381-1234

LARGE LOWER 2 BEDROOM and den, applicanes, heat, parking, $500, 2 or 3 responsible working girls, no pets. Available now. Fernwood area. 595-7914 after 5pm.

WANTED: RESPONSIBLE couple to rent 3 bedroom duplex in Sidney area. Children welcome. No pets, please. References. $475 a month. 656-6706 after noon.

OAK BAY
Beautiful view! Kids/pets O.K. fireplace! garage!
rentex 381-1234

CHILDREN WELCOME!
3-bdrm! Carpets! Dining room. Heat paid. Upper Quadra. 08D33
RENTEX 381-1234 fee

EXCEPTIONALLY NICE, 2 bedroom duplex in Langford for quiet couple wanting privacy. $425. No pets. 478-5241.

AVAILABLE JUNE 1ST, large one bedroom lower suite. Utility area, no pets or children, $295. 385-2850

FAIRFIELD. ONE BLOCK from ocean. Two bedrooms, no pets, no children, $425. Available May 23rd. 595-8288.

TWO BEDROOM COMPLETEly renovated, close to town, $400. References required. No pets. 592-0809.

MARIGOLD!
carpets throughout! drapes! pets welcome! balcony! $500
RENTEX 381-1234 fee

206 DUPLEXES TO RENT

Homehunters
2713 QUADRA
381-2113
Saanich. Available now. $325. & $495. Child negotiable. Newly redecorated, heat incl. f/s, dishwasher, fenced in yard.
Esq. May 16. $420. 2 BR. & den. 2 balconies, f/s, w/d, 3 baths.
Mon - Fri 9-9
Sat - Sun 10-5
381-2113 - Fee $30

OPEN TO VIEW
"EVERGREEN ESTATES"
7701 EAST SAANICH RD.
SAT. AND SUN.
10 A.M. - 5 P.M.
2-storey, 3-bedrm. townhouse opening June 1 — 5 appliances, w/w carpets, drapes, fireplace. Children and pets welcome. Call: 386-3124.
SEASPRAY PROPERTIES LTD.

½ BLOCK GORGE PLAZA
Character home newly redec. 3 bedroom, bath upstairs, living, dining, kitchen, washroom, fridge, stove, dishwasher, wall to wall, fenced yard, parking, heat incl., $495 pm.
Also 1 bedroom, living room, kitchen, bath, fridge, stove, wall to wall, heat incl. $325 pm.
View daily 5pm. to 8pm.
307 Obed 383-5821.

WATERFRONT!
1½ bath! pets O.K! f/place w/w carpet! den! (169c)
RENTEX 381-1234 fee

210 HOUSES TO RENT UNFURNISHED

BB BROWN BROS on LANSHARD
"People Helping People"
$650.—4304 Lavritz Avenue, 4 bdrm. house off Interurban, f/s, w/w, 2 bathrooms, electric heat, carport, finished basement. Tenant pays utilities. Available May 3.
For further information call: BROWN BROS. AGENCIES LTD. 385-8771 (anytime)

Homehunters
2713 QUADRA
381-2113
EXCLUSIVE LISTINGS FOR JUNE 1ST.
6-3 BR. Townhouses $575.
4-3 BR. Townhouses $600.
Central Saanich. All units over 1000 sq. ft. with f/p, f/s, w/d, balcony off 2nd storey bedrm. Available for June 1st. Children & pets welcome.
Fernwood area. Available now $525. 2 BR. Nice garden & fenced yard.
Mon - Fri 9-9
Sat - Sun 10-5
381-2113 - Fee $30

OPEN TO VIEW
"EVERGREEN ESTATES"
7701 EAST SAANICH RD.
SAT. and SUN.
10 A.M.—5 P.M.
(2 blocks south of the Prairie Inn)
Deluxe 2 storey, 3-bdrm. townhouse opening June 1st. Children and pets welcome. 5 major appliances, W/W carpets, drapes, balcony off master bdrm., 1½ baths. A must see for family suites. Call: 386-3124.
SEASPRAY PROPERTIES LTD.

LANSDOWNE SLOPE
Full Southern view of Olympics, architecturally designed, 2400 square foot executive house including garage. Freshly painted throughout, immaculate condition. 3 bedrooms, 3 bathrooms, large living room-dining room, kitchen-family room, appliances negotiable. Underground sprinkler system. Available on or before June 1. 2 year minimum tenancy. $825 per month (gardening included). Phone 592-1483 9-5

$600.00 NR. BUTCHART GDNS. Brand new 2 br 1½ bath home on acreage. Suite couple. Lease.
$650.00 NR OBSERVATORY-SAANICH. Modern 3 br. 2 bath home on acreage ideal for horse. Avail. Now. Lease.
$600.00 ROCKLAND. 3 bdrm. 1½ bath home for discriminating family. Avail. June 1. Lease.
PEMBERTON, HOLMES LTD.
384-8124
1000 Gov't St.

AWARD WINNING HERITAGE home, James Bay, very large main floor of duplex. Living room, dining room with fireplace, two large bedrooms, studio loft, 2 full baths, sauna, whirl pool, detached den, garage, laundry room. Wall to wall throughout, $625. July 1st. To view phone Vancouver 531-8079 after 6 pm.

OCEANFRONT
2 BR. townhouse with 1400 sq. ft. of luxurious living space. Surrounded by landscaped grounds in tranquil setting. Spectacular view. 4 deluxe appliances. 2 washrooms, 2 patios, marina near by.
OCEAN VILLAGE - 642-5254

COLWOOD. 3-BEDROOMS, W/W, fireplace, carport sundeck, dishwasher, appliances available. No pets. References required. Available July 1st. $700. 474-1749 after 5 or weekends.

PRIME GORDON HEAD NEAR Uvic, large 4 bedroom, 1½ bath, semi detached home with full basement and owner maintained grounds, just 2 years old. Available June 1st, $600 per month. 721-3443

RENT & OWN
a mobile home. The only luxurious, economical way of life left. H&R Mobile Homes, 478-8354, Dealer 6463.

CORDOVA BAY!
beautiful beachfront! fenced! 2 fireplaces! w/w carpet! 1½ bath! dishwasher.
rentex 381-1234

FAIRFIELD!
3 bedroom! children welcome carpets/drapes/fireplace! garage! dishwasher! (153C)
rentex 381-1234

$650, GORDON HEAD AREA, 5-bedroom, rumpus room, 2 bathrooms, large yard. Send application to PO Box 6183, Station C, Victoria, V8P 5L5 or phone 658-1102.

JAMES BAY, NEWLY DECOrated five bedroom house, open fireplace, garage. Very suitable for couple with children, no pets. $495 per month plus cleaning deposit. References. 595-2997.

WILLOWS BEACH AREA, EXecutive Home, Beach Dr., 3 bedrooms, den with fireplace, full basement, some sea view's. $675 per month. Available June 1. References. 592-1671 after 6pm.

2 BEDROOM, DINING AREA, fridge and stove, modern kitchen, fireplace, wall to wall, $525 per month. 1264 Walnut. 384-8822

SIDNEY. NEWER 3 BEDroom, immaculate. Major appliances. Fenced backyard. $625. Immediate occupancy. 658-8081.

FOUR BEDROOMS, KMART area. Available May 16th. No pets. References. $625. 658-8968.

GORDON HEAD, 4 BEDrooms, family room, 4 year old home. $675 per month. 477-6522

UPLANDS, 4-BEDROOM home, $650, for June 1st. 598-3410 after 6pm.

OAK BAY, 4-BEDROOM FAMily home, appliances, $475. 656-6146.

TWO BEDROOMS, SOUTH OAK Bay. June 1. No pets. Reference. Lease. $575. 652-5834

THREE BEDROOM TOWNhouse in Sidney, $425. 595-6361.

211 HOUSES TO RENT FURNISHED

QUIET SUNNY FAMILY home, High Quadra partially furnished, 3 bedrooms. June 1-Sept 1. $400 monthly. Possible reduction for light caretaking. After 6, 386-1916.

CHARACTER HOME IN south Oak Bay. Available July and August. Close to Marina and Golf Course. Non—smokers; no pets. $600 monthly. 598-6286.

TWO BEDROOM HOME ON Prospect Lake, available until June 29th, $125 per week. Please call Mr. Dinning at 592-3727.

212 HOUSES WANTED TO RENT

WORKING WOMAN WISHES A permanent home in which to raise a 10 year old child. I have carpentry skills and will do maintenance and gardening. Prefer 2 bedrooms in semi-rural area. Can you help? Call 382-5270

URGENT, HELP! MUST MOVE by June 15. 3 bedrooms, yard, fireplace, and wall to wall. Responsible, clean mother with two well behaved children. Up to $350 a month. Love gardening, excellent references. Ask for Carmen, 387-1051 or 385-6266

WANTED TO RENT- EXECUtive home. 4 bedrooms, double garage, non-smokers, no pets, excellent references, school grade 7 and 8, 2 children, rent large western construction company, available immediately collect area 403-286-5144.

WIDOW AND ADULT NIECE wish to rent 3-bedroom home, preferrably on 2-3 acres or large lot, for September 1st. Will be in Victoria June 11. Mrs. J.N. Brooks, 789 Tatra Dr, Oshawa, Ontario, L1J 655, or phone 478-2266.

MATURE PROFESSIONAL couple with two children require a 2 to 3 bedroom home in the Victoria, Saanich, Sooke area beginning July 1st or Aug. 1st. M. and R. Wright, Box 1105, Lillooet, B.C. V0K 1V0.

QUIET RESPONSIBLE COUple, no children, need house. Avid gardeners. Prefer outlying areas. Must have space for garden. You can be assured good care to your house. Reasonable rent - $300. 479-1188.

ADULT FAMILY OF 5 REquires long term 4-5 bedroom house with workshop and studio space preferably in Oak Bay or Fairfield, fond of gardening, would look after as if own. 598-5422 or 598-9078.

PROFESSIONAL WOMAN wanting unfurnished 2-bedroom townhouse, duplex, house or suite in a character home. Maximum $350 per month. Immediate occupancy or by June 30th. 477-0986 after 5:30 pm.

RESPONSIBLE MARRIED couple would like small house with yard, for long term residence, reasonable rent, willing to do house and garden maintenance. 598-9860

WORKING COUPLE, REFERences, non smokers, small pet, require 1 or 2 bedroom suite or house in Fairfield, James Bay or Oak Bay. Phone 385-3830 after 5pm.

WANTED 1 OR 2 BEDROOM home, large working areas, fenced yard for outside dogs. References and damage deposit available. Western Community area. 721-3590.

PROFESSIONAL COUPLE, two children, looking for house in Gordon Head area, 3-4 bedrooms, $600-800. References available. 477-1495.

TWO RESPONSIBLE WORKing girls with dog need 2 or 3 bedroom house, duplex, or town house. 595-6365 after 6pm or 385-7614 9am-4pm

YOUNG COUPLE WANTING A 2-3 bedroom house or duplex, in the Langford-Metchosin area, up to $300 per month. Have a dog, 474-1080.

GENTLEMAN NEEDS SMALL house or cottage in Fairfield, Oak Bay or Gordon Head. Leave message for Mr. Rose at 385-5380

PROFESSIONAL COUPLE REquire 2-3 bedroom house in Sidney area from June-September. Call Collect 112-758-1592 or 112-248-2578.

2 BEDROOM HOUSE OR DUplex needed for responsible mother and 2 well behaved children, up $325 per month. 478-7390

RESPONSIBLE WORKING student needs for June 1st small house or shared accommodation, Central Saanich, Sidney, or surrounding area. 656-5860

HANDYMAN AND FAMILY, 1 baby and spayed cat require home for July or August, country or city, reasonable rent please. 384-6982

TWO TO THREE BEDROOM furnished home starting July 1st. Prefer University area. Call 479-8158.

WANTED: PROFESSIONAL man needs 3-4 bedroom house. Gordon Head or Oak Bay. 595-4422, 477-9657

RESPONSIBLE WORKING couple seeks 2-3 bedroom home with basement and fireplace. $300-$400. 595-8870 evenings.

WANTED IMMEDIATELY, one bedroom house or cabin for quiet working couple. 652-2824 after 6pm

DOCTOR AND FAMILY REquire 3 or 4-bedroom house for rent. 477-4966.

URGENT, 3-4 BEDROOM home needed May 15th, maximum rent $500. 595-1373

WANTED TO RENT, SMALL house, in the country or the Islands. 383-5706

GARDENER-HANDYMAN couple require 2-3 bedroom house, no pets. 479-1836

215 HALLS, WAREHOUSES STORES and OFFICES TO RENT

WAREHOUSE SPACE
5000 sq.ft. available on a short term basis. Very central location. Contact Mr. Anderson at 382-2721, 477-4985

FINISHED OFFICE SPACE FOR RENT
Reception area
3 offices
Coffee room
Second floor
1200 sq.ft.
Further information call 386-2441 weekdays 9-5

1744 RICHMOND
1475 sq ft very attractive office space, suitable for medical-dental practice; minimum 3 yr lease, reasonable rate. Phone Dick Goodwyn, Goodwyn Management Ltd for details, 388-7923

OFFICE & WAREHOUSE
CECELIA ST.
400 sq. ft. office complete with 1,200 sq. ft. warehouse. Reasonable. Available immediately. Very good location, good parking. Call between 9am-4pm Monday to Friday 384-1713 or 384-5511.

NEW LISTING
Downtown Victoria
Office space avail. immediately
517 sq.ft.
638 sq.ft.
Please call 386-2441

WAREHOUSES
4500-17,000 sq. ft.
In town, 24' high ceiling, loading docks, ground level entry. Contact Bruce Story 382-6042.

PENN-BRIDGE PROFESsional Building, Royal Oak Shopping Centre, 4475 Viewmont Ave. Only 4 office areas left, 510 sq.ft. to 930 sq.ft. For information please call 386-6208 Monday-Friday between 8:30am-4:30pm.

215 HALLS, WAREHOUSES STORES and OFFICES TO RENT

BB BROWN BROS on LANSHARD

"People Helping People"

1820 & 1800 Blanshard St., several small and large offices are now available at this excellent business location. Areas from 250 to 2,000 sq. ft. at prime rates, heat and hydro included. Parking available.

830 Pembroke St., 1250 sq. ft. or 2500 sq. ft. close to downtown ground-level office space. Very bright, heat and air conditioning included at $6.50 — available now, good parking.

1006 Fort St., 1,000 to 3,000 sq. ft. third floor office space, elevator, carpeted, utilities all included. Prestige building.

For further information call:
Brown Bros. Agencies Ltd.
385-8771 (anytime)

Saanich Peninsula Properties Ltd.

FOR RENT
PROFESSIONAL OFFICE
Approx. 640 sq. ft. Suit medical, engineering, accounting, etc., $320 p.m.
K. DROST
656-4000 656-2427
SAANICH PENINSULA PROPERTIES LTD.
2354 BEACON AVE.—SIDNEY
656-4000—656-0131

SEASPRAY PROPERTIES LTD./ REALTOR

OFFICES:
Stadacona Centre 1491 sq. ft.
1022 Pandora 700 sq. ft.
Govt and Bay 1310 sq. ft.

RETAIL/STORE
Stadacona Centre 733 sq. ft.
Cedar Hill Mall 1011 sq. ft.

WAREHOUSE
626 Esq. Rd. 1200, 1750 S.F.
740 Tyee Rd. 4200 S.F.
685 Wilson 3600 sq. ft.
417 Hillside 1560 sq. ft.
386-3124 R. D. LAW

B.C. LAND AND INSURANCE AGENCY LTD.

PROFESSIONAL OFFICE
Suitable for a Doctor, Dentist, Lawyer, Chiropractor, Draftsman, etc. Located in Langford. $600.00 per mo. Triple Net.
Don Oakes 478-4334
B.C. Land 478-5588

MEDICAL OFFICE — 1105 Pandora Ave., various square footage. Partitioned office space in Medical Arts Building — immediate possession.

DOWNTOWN OFFICES — Various sizes, reasonable rents. Modern, air conditioned building opposite city parkade.

RETAIL SPACE — Downtown mall, 544 square feet, small shop on pedestrian walk through, good traffic.

MPL
MORGUARD PROPERTIES LIMITED
620-880 Douglas (604) 383-4168

OFFICE SPACE
500 sq.ft, carpetted, bright corner, $195 month.

800 sq.ft., $225 including heat and light.

Studio space (not music). 800 sq.ft., $175 month.

Contact Mr. Anderson at 382-2721, 477-4985

OFFICE SPACE PRIME INDUSTRIAL AREA
Entire floor (approx. 1,760 ft), well lit partitioned bright offices. Complete with storage area, large security valt, etc. Good entrance and reception area. Rate of $5.80 per ft. includes everything, hydro, taxes, etc. Can lease. Good access and parking, close to downtown. Call 386-3414 local 55 for appointment, OK Trucking Co.

EXECUTIVE OFFICE SPACE FOR RENT
Reception area
Large executive office
Small office/storage
Large general office area
Drapes and carpets included
Elevator service
1163 sq.ft.
Further information call 386-2441 weekdays 9-5.

GROUND FLOOR OFFICE SPACE 1640 OAK BAY
1150 sq.ft. large reception area and 4 private offices. Carpet, drapes and heat included. Minimum 3 year lease. Goodwyn Management Ltd., 388-7923.

OFFICE SPACE HILLSIDE AVE. GROUND FLOOR
All utilities included in rent with janitorial services. Ample parking. For further information, call
388-4434 or 383-1447
WESTMONT REALTY (1980) LTD.

UNFINISHED OFFICE SPACE FOR RENT
1532 sq.ft. 1669 sq.ft.
1167 sq.ft.
2347 sq.ft. 578 sq.ft.
Some elevator service
Further information call 386-2441 weekdays 9-5

OFFICE SPACE
1144 Fort St. Parking, air conditioning, carpets, now renting for August 1st, 1980. Call 386-1417 or 595-6319

SELF CONTAINED OFFICES from 500 sq. ft. and up, between Mayfair and Town & Country Shopping Centre. Call A.S. Bains Developments Ltd. 384-5016 anytime.

700 SQ. FT. OF PRIME RETAIL space on Fort Street near Douglas, minimum cost for lease hold improvements and immediate occupancy. Phone Fort Realty, 383-7412.

950 FT PRIME OFFICE SPACE on thoroughfare near Woodwards, close to new Tillicum Shopping Centre. Phone owner, 383-8774.

CHOICE OF DOWNTOWN OFFICE SPACES to rent or lease at reasonable rates. Apply Property Management, Pemberton, Holmes Ltd. 384-8124.

215 HALLS, WAREHOUSES STORES and OFFICES TO RENT

RETAIL SPACE FOR RENT
1305 sq.ft.
Further information call 386-2441 weekdays 9-5

FOR RENT OFFICE SPACE downtown location. Private door entrance off the street. Approx. 300 sq. ft., rent $175 per month. 383-2514, 385-6718.

OFFICE, WAREHOUSE 1350, 3500 and 6350 sq. ft. 831 Devonshire Commerce Park. 381-6233. EY CONSTRUCTION LTD.

OFFICE SPACE FOR LEASE, modules of 1,000 sq. ft. available, good location, good parking. 388-6007.

WAREHOUSE SPACE KEATING area, 3,000 sq. ft. available within 6 months from $3 per sq. ft. 652-9042, 479-3310.

STORAGE SPACE AVAILABLE at Gorge Shopping Centre. Phone 388-5812

AIR CONDITIONED OFFICE space to rent at Gorge Shopping Centre. Phone 388-5812

500 SQ. FT. OFFICE OR COMMERCIAL space. $125. Phone 386-8881

1,500 SQ. FT. RENTAL SPACE, Esquimalt Rd. $4 sq. ft. 652-3572.

233 MORTGAGE LOANS AND INSURANCE

TRADERS REALITY LTD
2nd mortgages available, up 85% of appraised value of your home. Competitive terms and rates.
385-8708.

Mortgages Available
GLENGARRY REALTY
479-7138

234 MORTGAGES FOR SALE

HIGH YIELD MORTGAGES FOR SALE
First, seconds, thirds. DON MARSDEN CASTLE PROPERTIES LTD. 386-6164.

WE MAIL LISTS OF MORTgages available once or twice a month. If you would like us to include you, without obligation, please call Douglas Hawkes Ltd. 384-7128. 990 Blanshard ST.

$7000 @ 22%, 4 MONTH TERM, make offer. 656-6806.

240 BUSINESS OPPORTUNITIES

HAVE YOUR CAKE and EAT IT TOO!!
This ideal "LIVE-IN" income property has a 2 bedrm unit on the lower level and 13 housekeeping rooms PLUS garage all leased. Gross Income $26,000. Net $20,000. OFFERS ON $174,000. MLS.
GRIMGAARD
477-7131 595-0306

PRIME INCOME PROPERTY
Best location on Hwy frontage just across from The Village Green in Duncan. As you know the 3 most important points are — LOCATION, LOCATION, LOCATION, Lot Plus building Plus move straight in ALL FOR $175,000. Vendor may carry at 11% mortgage, to view by appointment only call:
PRIMGAARD
477-7131 595-0306

DUPLEX
James Bay
One bedrm up Rent $160 — Tenant pay heat and util. 3 bedrm on main. Rent $325. Tenant pay Heat and Util. Full Low bsmt. ML. To view call:
PRIMGAARD
477-7131 595-0306
Seaspray Properties Ltd.

National Trust Realtor
Hillside Mall 595-2121
3440 Douglas 382-8101

REST HOME
A beautifully maintained character home in a prestige location, fully equipped and updated, under Gov't. license, showing excellent return, large owner's suite. Ideal man and wife operation, priced to sell at $285,000. For further information call owner's exclusive agent:
A. J. ANDERSON
595-2121 388-6275 Pager 401

REST HOME
LOCATED in James Bay with license for 11 Patients under government program showing excellent return. Ideal man and wife operation. For confidential interview call owner's exclusive agents. Priced at $150,000.
A. J. "ANDY" ANDERSON
595-2121 388-6275 Pgr. 401
595-2121 592-0740
Audrey Grimshaw
NATIONAL TRUST

HAIRDRESSING SALON
—In Colwood
—960 sq. ft.
—7 stations
—$16,800
Please call anytime for more information.
BARBARA LIEBENAU 479-8389
ROYAL TRUST 384-8001

FLOWERS FOR SALE
This small but viable florist business close to Jubilee Hosp. is available at a price of $25,000. complete with equipment and inventory. Act now by calling JOHN MACDONALD, 384-9160 or GORDON DOVEY, 721-5049. Office 477-7121. A.E. LEPAGE WESTERN LTD.

DELI
Shopping centre deli in a high density area. $300,000 volume with excellent lease. EXCL listing at $100,000. For additional info. call
DAVE MARSHALL
477-0141 595-3720
THE PERMANENT

BEAUTY SALON
Very desirable location, most up to date equipment and decor, fastest growing area in B.C. 10 miles out of downtown Victoria. Four operator salon. Net earnings in excess of $40,000. Asking price $52,500. Victoria Press Box 687.

RESTAURANT
A specialty gourmet restaurant in excellent area. Fully equipped licensed dining area finished in attractive decor. Priced to sell at $115,000. LARRY WAGNER 477-7121 or 592-0121, A.E. LEPAGE WESTERN LTD.

GROCERY STORE
Excellent busy location. Easy to operate, all cash sales. Price for business fixtures and equipment $23,900. Phone Victor Wong 592-5454 Byron Price and Assoc. Ltd.

DOCTORS!
Interested in developing clinic in good residential area beside planned extended care facility. Excellent opportunity.
ROY DUNBAR 591-1650
Ocean City Realty Ltd. 381-2233

240 BUSINESS OPPORTUNITIES

UP ISLAND WATERFRONT
Includes cafe, store, 200 ft. of waterfront, campground with 14 RV pads, marine gas, offshore lease with boat launch, workshop that could be used for small engine repairs and nearly new 2 bedroom owner's accom. $280,000. Vendor will consider $100,000 financing at qualified purchaser. By appt. only. Second, adjacent is a 7 yr. old 6 unit motel. ½ acre with 2 BR, home for owner. Value in land and buildings basically plus added revenue. $140,000.
BOTH PROPERTIES WOULD IDEALLY SUIT TWO FAMILIES.
AL BULL
477-2149 477-1841
DICK STROBL
477-0450 477-1841
BLOCK BROS. REALTY LTD.

Steady Restaurant Trade
Due to family demands the vendors of this 65 seat restaurant are forced to sell. Equipment and current stock included, good assumable lease, lots of parking, located in growing business centre. Offers on $110,000. For more details please call:
Linda Schaumleffel
381-3131 386-0403
REALTY WORLD
MacLeod & Associates

Family Type Operation
With grocery store, licensed restaurant, and laundromat. 20,000 ft. expansion possible (or apartments). Owner will consider your property equity as part of downpayment.
Don't miss the opportunity to locate in this thriving Vancouver Island community near Victoria. Full details from CANADA TRUST REALTOR 753-6601 — Harvey Drdul 753-8221 or Alex Smaal 754-3675.

HOME OCCUPATION
We can offer you approx. 10 Acres of Farm Land and out buildings PLUS home with BUSINESS, at present light lunch and tea's, present owner has license to sell wine and beer also! With proper application for zoning, this could maybe be expanded to MUCH MORE. View by appointment only.
PRIMGAARD
477-7131 595-0306
Seaspray Properties Ltd.

LANDSCAPING?
Now is the time to purchase this booming landscaping business. Asking price $34,000 includes over $20,000 of equipment. Grossing over $30,000 per year. A great income for a great business in the city of gardens. Call me and I will show you how easy it is to own.
GERRY MARTIN
386-3124 477-7050
SEASPRAY PROPERTIES LTD.

LOOKING FOR TAX SHELTER
Top of this line equipment laundromat. Opening this month in Thunderbird Mall, Duncan, B.C. One year servicing. Available for supervision, reliable personell. Let us discuss the possibility of your opportunity for independence.
PAT FORBES 477-4118
Ocean City Realty Ltd.
381-2233

MARINA LOCATION— MAPLE BAY
First time offered, 65-70 vessel Marina with fuel dealership. Excellent return on investment and price of $350,000 includes fine home on ½ acre. Great opportunities to improve sales. Owner retiring. Exclusively listed with
GERRY DAVIS 592-6961
Royal Trust 384-8001

HARDWARE
Terrific neighbourhood business. Associated with an aggressive Canadian chain. Located in a high traffic flow area, lots of off-street parking. View by appointment only.
Bob Katzer 382-3092
Pemberton, Holmes Ltd.
384-8124

GROCERY STORE
Excellent family business plus 2 bedroom living quarters situated in a thriving residential neighborhood close to the ocean. Excellent potential for increasing business. For further information on this profitable business call:
ANN HOWARD
477-6646 477-1841
BLOCK BROS. REALTY LTD.

BAKERY
Owners of flourishing bakery must sell due to pressures of other business.
Downtown—
Excellent Parking
Good Lease
Excellent as a family operation. Fully equipped. Under $40,000.00.
John Todd 598-7849
david burr ltd. 384-9335

VICTORIA MOTEL
Beautiful 19-unit motel. Huge, 2-bedroom, owner's suite. Spacious 11—2-room kitchen units. 8 sleepers. Swimming pool. Good financing. Excellent income.
AL MATTEO 477-5120
PETER TER VEER 479-1588
Royal Trust 384-8001

AUDIO VIDEO STORE
Be your own boss, operate this retail business located on Saanich Peninsula, price including stock $30,000. Owner moving east, must sell. For details write P.O. Box 2312, Sidney, V8L 3W6.

DELICATESSEN & BAKERY
Fully equipped $49,500. Modern shopping center on Saanich Peninsula. Business is good, shows steady increase in sales. Untapped posibilities. 652-4623. After 5:30pm 477-5258

REVENUE
House trailer on pad, Sidney, B.C. $300 monthly income. $8500. Open to trades, car, boat, RV etc. Financing available. Make offer. 656-6806.

EXPERIENCED FLORIST for partnership in existing well-known plant store. High traffic location, good lease. Flexible investment required. Reply to Victoria Press Box 752

PRIVATE SALE
60 seat Speciality Restaurant with steady business and excellent potential, good assumable lease, $120,000. Victoria Press Box 698.

INVEST $10,000 AND SHARE IN an invention known as The Psychic Cube. Possible returns to $1,000,000 in a year. Phone Bill Sr. at 477-9820

SMALL MAP VENDING BUSINESS suitable for retired person. Owner has other interests. Phone 477-9665 after 5:00pm.

CHIMNEY SWEEPING BUSINESS, price includes all equipment and clientelle. 383-9894.

BEAUTY SALON FOR RENT, downtown area, fully equipped. 479-3396 between 6-7pm

244 REVENUE PROPERTY

IF YOU ARE LOOKING FOR A side by side duplex, see this one first. Excellent value, good area, in-law suites down, built 1962. Drive past 3339 Maplewood Rd. Call owner, 479-7931. No agents.

HERITAGE DUPLEX
Up and down. Room for expansion. Rockland zoning. $115,300. 1022 McGregor Ave. By owner. Phone 595-7901.

INVESTERS DELIGHT, $77,000, 5x5 duplex, 3 bedroom, 1½ bath each side, 5 years old, Langford. $46,000 assumable mortgage at 9.75%. 388-7647

244 REVENUE PROPERTY

THE ZIEGLERS
Hillside Ave.
Excellent revenue property showing $39,000 net per year basic, with the ability for income improvement. Existing financing of $300,000 at 10¾%. Two lots, two warehouses, and office building $460,000 or purchase only the warehouse and office building on one lot for $400,000.

Tourist Business
Thriving tourist operation, perfect for someone with equestrian interests. Highly viable profile with room for improvement. $100,000.

THE ZIEGLERS
592-1768 or
384-8075, Pgr. 310

SEASPRAY PROPERTIES LTD./ REALTOR
595-3151

P.R. B
P. R. BROWN AND SONS LTD.
"THE PEOPLE TO SEE"

ESQUIMALT—4 SUITES
Drive by 851 Esquimalt Rd. Gross rents currently $11,472. Asking $95,000. All offers will be presented. MLS.
DAVID SCOTT 385-3435

DOWNTOWN OFFICE BUILDING
6500 sq. ft. on 2 floors. $325,000
Exclusive with
DAVID SCOTT 385-3435

PATTERSON CONSTRUCTION LTD
Office 388-6301 Eve. 656-1455

INVESTMENT & TAX SHELTER
New duplex units nearing completion direct from builder, in complete investment packages, including
—Low Down payment
—cash flow guarantees
—one year maintenance and management
—5% C.C.A.
—Over $6,000 per suite. Front-end costs with no recapture
—Large units for quality rental.

FAIRFIELD DUPLEX — $72,500
The most desirable area to own a duplex. One bedrm rents for $250, two bedrm rents for $365. Easy lot to maintain. Fully assumable $45,000 mtge at 10¼%, $457. per month due in May 1982. Just what you've waited for, so call me
BRUCE WRIGHT
477-7291 384-8075 (Pgr. 1189)
JO-ANNE WRIGHT
477-7291 (Bus.) 592-5319 (Res.)
D.F.H. REAL ESTATE LTD.

INVESTMENTS
DUPLEX
Close to town. Bachelor and 2-bdrm. Very clean. Rental potential of $600/mo. or move in today. $65,900.
TWO HOUSES
Two houses on one lot. Excellent, two-family situation or live in one and rent the other. Unbeatable value in Oak Bay border location for $92,000. ML 45868.
THREE SUITES
Located Portage Inlet area close to Town and Country. Large, fenced property with $1175 gross rent. Good owner/occupier investment. $98,000.
Call Tony Brogan. Fairfield Realty Ltd. 383-2244.

10 SUITES
Top of Hill on Pandora — 5 Blocks to city center. All self contained, separate meter, always rented. Price $198,500.
OR
9 SUITES
Top of Hill in Victoria West. One mile from City Hall. All self contained, one bed apts. Easy financing with large Agreement for sale. Price $198,500.
ERNEST WILLDEN 383-0640
NATIONAL TRUST 595-2121

APARTMENT BLOCK
32 unit block with elevator and balconies. 28 - 2 bdrms, 3 - 1 bdrms, 1 bachelor. Large 1st mortgage. P & L with listing salesman. Asking $740,000.

MODERN 4-PLEX
2 - 3 bdrm units plus 2 - 2 bdrm units downstairs. Large 1st mortgage at 11¼%. Vendor will carry 2nd mortgage. Reduced to $129,900.
TARA BHALLA
381-2233 381-2233
OCEAN CITY REALTY LTD.

ASSUMABLE $90,000 AT 14% DUE 1981!
Don't miss this investment opportunity on this side by side duplex. Features 5 BR's each side, totally finished up and down with all appliances supplied. It's brand new and in good rental area. MLS.
JUDITH CAMERON
477-0141 598-9846
THE PERMANENT

4 SUITES $110,000
CENTRALLY LOCATED in the Cedar Hill/Hillside area, grossing $12,240 per annum. Low maintenance, immaculate condition, interior & exterior redecorated. NEW MLS. For details please call Doug Munro, 386-3585, 477-0718. Victoria Realty.

INVESTMENT
Condo, Treelane Estates, C.C.A. approved. Existing mortgage, $30,000 at 12% due April '83 excellent management M.L.S. Offers on $48,500.
AUDREY MONT
385-7744 598-7598
GARDNER REALTY (1979) LTD.

9 UNITS FAIRFIELD, $129,900
10 H.K. units city $99,500 (trades)
17 H.K. units plus house $215,000
House with some income Fairfield, $95,000.
3 BR house should rent for ($425) $39,900.
Call VIC SMITH
SMITH DOBSON EST. LTD.
388-1424 388-5464 Pgr 610

RETAIL STORE EXCELLENT SITUATION
Well exposed on a busy street — corner location with parking. Approx. 1180 square feet available June 1.
$500.00 per month
Michael Burr
david burr ltd. 384-9335

FAIRFIELD
Revenue property. Gross income over $12,000. Price $92,900.
GORDON BROWN
658-5036 477-1841
MARTIN HOLMAN
386-5249 477-1841
BLOCK BROS. REALTY LTD.

RETAIL STORE
Approximately 1185 square feet in busy West Burnside location. Ground floor retail at approx. $525.00 per month available June 1st.
Contact Michael Burr
david burr ltd. 384-9335

244 REVENUE PROPERTY

ESQUIMALT RD. REVENUE!
This large character home has been converted into 4 suites with a projected revenue of approx. $12,500 per year. Ideal investment or live-in for owner. Close to all amenities. Only $88,900.
GERRY MARTIN
386-3124 477-7050
SEASPRAY PROPERTIES LTD.

COOK/YATES
Two bedrm. home located on a commercially-zoned lot. Excellent holding property. Priced at $58,900. For further information and viewing, please call
DONNA HUGHES
477-7291 384-8075 (Pgr. 1194)
D.F.H. REAL ESTATE LTD.

CONDOMIMIUM 21 SUITES
All Strata Titled, only 4 yrs. old, CCA class 32 building, with 5% tax saving. Owner will consider a good home on exchange on this building. Full price $739,000. Call HAROLD WARE office 386-6164, res. 385-1580. CASTLE PROPERTIES LTD.

DELUXE REVENUE
Close to Jubilee Hospital comprised of 3 furnished light housekeeping rooms — full base — very deluxe owner's suite with fireplace, W/W carpet, sundeck — expensively furnished — easy financing — MLS.
Gladyce McLure 721-3244
Byron Price & Assoc. Ltd.
592-5454

LARGE HOUSE + TWO COTTAGES ALL RENTED
On beautiful 2.74 acres. $190,000. with $80,000. equity. Will consider trade on smaller house or Revenue Property. Call Peter Margetts 592-2407.
MARGETTS & GOWER
OAK BAY PROPERTIES LTD.

CONVERSION
EXCELLENT — FIRST CLASS conversion of 7 rentals grossing $20,000 and netting $14,800. Full Price $169,000. Details from A. Klenman.
DUNSMUIR PROPERTIS LTD.
388-7868

APARTMENT BLKS AVAILABLE
Contact Bing Richards 388-7868, 388-5464 Pgr. 732.
DUNSMUIR PROPERTIES LTD.

REVENUE PROPERTY, SALT Spring Island, 5¾ acres, semi waterfront, 5 units, room for expansion. Box 911, Ganges, B.C.

245 REVENUE PROPERTIES WANTED

WANTED AS SOON AS POSSIBLE 6-12 SUITE CONVERSION
ROCKLAND/OAK BAY AREA. The purchaser is SERIOUS. If you can help, please call me.
Gary Peddle
384-8075 Pg. 223
Northern Pacific Realty Ltd.
479-1687

247 COMMERCIAL OR INDUSTRIAL PROPERTIES

GOVT. ST. COMMERCIAL!
A 1903 character that has been up-dated plus a newer office addition to provide approx. 6,000 sq. ft. of office space. Presently grosses over $27,000 per year and netting approx. $19,000. Situated on M-2 zoned land. only $209,000.

BUSINESSMEN?
I have 2 homes on adjoining lots of approx. 6,000 sq. ft. ea. which the city indicated they would rezone S1 — limited service which provides a wide range of Service and Commercial uses, i.e. wholesale or retail outlets, bakeries and offices etc. Located on Balmoral — close to downtown core. Less than $10 per sq. ft.
GERRY MARTIN
386-3124 477-7050
SEASPRAY PROPERTIES LTD.

FAIRFIELD APARTMENT
Six suite apartment block. Excellent investment opportunity. Easily maintained and sensibly priced at $145,000. Only 2 blocks to the ocean and close to all amenities. For more information and viewing, please call
DONNA HUGHES
477-7291 384-8075 (Pgr. 1194)
D. F. H. REAL ESTATE LTD

General Commercial Land
2.68 acres with access from 2 roads (570 ft. and 231 ft. frontage). Average daily traffic count 30,000 vehicles. Idal for professional offices, auto uses, mimi-warehousing, retail stores, etc. Please call for information brochure. Priced at $450,000.
381-3131 Kent MacLeod 595-4273
REALTY WORLD
MacLeod & Associates

ROYAL OAK INDUSTRIAL PARK
GREAT EXPOSURE ON PAY BAY HIGHWAY. TWO PARCELS AT $3.50 and $4.00 per sq. ft. Call:
LES ADAIR-WILLIAMS
477-0191 383-9950

NANAIMO LIGHT INDUSTRIAL 1.56 ACRES
This property, with 146 ft. of paved frontage, is located close to Canfor and Revelstoke Lumber. It is 2 blocks from the new Hudson Bay Shopping Mall. There is easy entry and egress from the Island Highway and close to the proposed truck by-pass. Asking $95,000. Contact Sharon Dunnigan in Nanaimo, 758-6186.

LEASE
ALL OR PART OF
Two thirds (⅔) of an acre in Langford. Industrial, fenced, 3 phase power, both gas and diesel pumps, 950 sq. ft office separate from 40'x160' shop or warehouse with large sliding doors, 14'x14'. $3 a square foot inside, 10¢ a square foot outside, storage. Phone Rick at 478-0431 8am to 5pm.

COMMERCIAL CS6 — 1 ACRE
Owner will sell up to 1 acre of this prime Cloverdale area land zoned for 2-storey office, warehouse, etc. Offers invited on $12.50 per sq. ft. For further information please call:
BILL REMPLE
658-5794 477-1841
BLOCK BROS. REALTY LTD.

COMMERCIAL?? GOLDSTREAM CORE
Capital Region Board present use Housing Complex integrated with Commercial. They expect an application for full commercial. App. 113,000 sq. ft. at $4.75 per sq. ft. Asking $534,500. Access and egress 2 streets. Call ROMA MOLYARD 384-4877
Royal Trust 384-8001

247 COMMERCIAL OR INDUSTRIAL PROPERTIES

IN THE HEART OF CHINATOWN
FAN TAN ALLEY
Chinese HERITAGE BRICK BUILDING offering 9600 sq. ft. of floor space, ready for exterior and interior restoration (with attractive Government assistance). Full price $160,000.
Ken Iversen
656-0236 388-7868
DUNSMUIR PROPERTIES LTD.

COMMERCIAL
Shell Service Station $175,000
Fish Market (business) $140,000
Housekeeping (8 housekeeping room + 2 BR suite $97,500

INDUSTRIAL
Abottoir (Slaughter house) $600,000
PIERRE BERUBE
478-5561 (bus) 388-6275
Pager 2764
BLOCK BROS. REALTY LTD.

TRIDENT SPIN OFFS?
INVEST NOW IN THIS SUBDIVIDABLE 3.86 ac. PARCEL, ZONED "LIGHT INDUSTRAIL" ALL SERVICES, IN SIDNEY, ONLY $1.66/sq. ft. M.L.S. ASKING $280,000.
656-4000 K. DROST 656-2427
SAANICH PENINSULA PROPERTIES LTD.,
BEACON AVE., SIDNEY

ROYAL OAK
Key larger property in this new industrial park. Approximately 12,000 sq. ft. with a large, newer home, ideal for an office. Investigate this now if expansion is in your future plans. Exclusive. $450,000.00.
GRAY LAITE Res. 656-5267
NATIONAL TRUST Off. 595-2121

EQUITEX INVESTMENT REALTY
Commercial & Investment
CONSULTANTS 386-6071

250 HOUSES FOR SALE

BOORMAN'S
612 Fort St. 386-7521
2045 Cadboro Bay Rd. 595-1535
BOORMAN INVESTMENT CO. LTD.

OPEN SUN. 2-4
3759 DUKE RD.
NEW LISTING
1 ACRE
$88,500
This quality 2 BR. A-frame is nestled amidst a sunny parklike acre (fully fenced) on Duke Rd., just a block from the beach. It is a delightful and immaculate property in every way, and an ideal starter or retirement home for those who are looking for something special. MLS.
J. P. DUECK
386-7521 479-9909

OAK BAY SEA & HILL VIEWS SECLUDED GARDEN
Situated on a gorgeous garden lot with terraced walls and many ornamentals offering super privacy. Absolutely spotless one and a half level home with two bedrooms, spacious living and dining room and a delightful bright kitchen all offering super views. Plus room downstairs for workshop and hobbies. $128,500. Exclusive.
GORDON ADAMS
Off. 595-1535 Res. 592-1353

GORDON HEAD
Prestige neighbourhood, quality throughout, meticulously kept stylish residence built to stringent owner's specifications, 4 or 5 bedrooms, 3 bathrooms, balcony and huge sundeck, tile roof. Top grade thermopane windows. Finished ground level basement, wonderful grounds. $167,500. MLS 46385.
OLGA ZACHARY
Off. 595-1535 Res. 592-2265

FANTASTIC VIEWS LEGAL IN-LAW SUITE
Spacious home in the Elk Lake area with incredibly beautiful scenery of sea and mountains. Spotlessly kept 3 bedrooms, L.R. with fireplace, D.R. with sundeck, kitchen and laundry on main floor. Suite in bright ground level basement with living room and fireplace, own entry. Separate meters and heating systems. Beautiful lot. Lady owner is moving, must sell. $97,000.
OLGA ZACHARY
Off. 595-1535 Res. 592-2265

OAK BAY — SEAVIEW LUXURY TOWN HOME SECLUSION
One of Victoria's most luxurious and tasteful duplexes overlooking the Oak Bay Marina. The upper level starts with a Parisienne attic, large and bright living room with fireplace, spectacular gourmet kitchen with views, 2 large bedrooms with many built-in, den. Plus an adjoining sunroom for your afternoon teas. The main floor consists of a large living room with fireplace and views, 2 bright and large bedrooms, delightful kitchen, plus another sunroom. The lower level does contain another guest suite which is fully self-contained. All this and more located on a secluded and sunny garden lot. This duplex is truly the finest. $215,000. To view EXCLUSIVELY with:
GORDON ADAMS
Off. 595-1535 Res. 592-1353

LOTS TWO MILE CIRCLE
A builder client of ours has selected treed lots available with views. He intends to build in the near future and is willing to discuss custom building the home of your choice. Call to discuss with sole agent:
JOHN JENKINS
Off. 595-1535 Weekend 388-5464
Pager 582

NEW HOME FOUR BEDROOMS
This family home recently completed with a Southern aspect has been built to take full advantage of the sun and views. The large sundeck off living room overlooks Cedar Hill Golf course. Dining room and kitchen (also with sundeck) three bedrooms, 1½ baths complete main floor. Lower level has imposing entrance hall and fourth bedroom, undeveloped area for future family room, R.I. bathroom and laundry area. Two carports. Garden is easy care and landscaped. MLS 45680. Price $112,500. To view call
JOHN JENKINS
Off. 595-1535 Weekends 388-5464
Pager 582

CHARACTER HOME FAIRFIELD
This home has been restored by a craftsman who appreciates the original. Insulation effectiveness indicated by low Hydro bills. New wiring with ample outlets. New copper plumbing. Attractive modern kitchen with eating area. Large dining and living rooms — two good sized bedrooms and bathroom complete main floor. Bonus huge bedroom/studio with wide stairway on upper floor. Basement full length excellent workshop. Easy care lot with service no through lane. Assumable 1st mortgage at 10½% until 1982. Price $97,500. To view call:
JOHN JENKINS
Off. 595-1535 Weekends 388-5464
Pager 582

ALMOST LIKE FLYING
Custom Design 2 level home. Views of Saltspring, Brentwood Bay, Mill Bay, 8 room family home. Well sited on almost ¾ of an acre. Trees. Garden areas. Natural setting. $149,900. MLS. CAL JOHN HOLMS at 386-7521 or 384-8075 Pgr. 1393

250 HOUSES FOR SALE

Royal Trust

WEST COAST CONTEMPORARY
6 months old, 3 BR split level in Gordon Head area. Living room and family room with heatilator fireplace. Drive by 3932 Sandell Place and call for appointment to view. (MLS)
BARBARA LIEBENAU
479-8389 or 384-8001

MANSARD STYLING!
In combination with reclaimed brick. Spectacular executive residence complete with 6 bedrooms, 4½ bathrooms and interior swimming pool. Ideal accommodation for in-law, guest or nanny. Impressive room arrangement — fireplace in family room in conjunction with country kitchen, gracious and spacious livingroom. Sep. dining room and den. Double garage. Newly listed at $245,000.
JEANNIE DEWHURST
658-8980 or 384-8001

DISTINCTIVELY UNIQUE
With every attention paid to detail. 3 spacious bedrooms, excellent family room off super gourmet-sized kitchen. Thermo windows. 2x6 construction garage plus carport. If you're looking for yesterdays quality in todays home on a flat sunny Broadmead lot, call now. Offered at $172,000.
JEANNIE DEWHURST 658-8980 or 384-8001.

INCREDIBLE VIEW IMPRESSIVE NEW HOME
New ML46218 SAANICH EAST, $259,000.
Here's the best of everything in Beautiful Broadmead. 2 level home with every good feature for refined living. 3 car carport with turn around space. Call now, $259,000.
JEANNIE DEWHURST
658-8980 384-8001

BEAUTIFUL BROADMEAD
Here's a must to view! Very pleasing, open and bright split level with family room, laundry and 2 piece right off kitchen. 3 bedrooms up with 5 piece off master. Good value at $143,000. Call for viewing!
JEANNIE DEWHURST
658-8980 384-8001

ARDMORE! IMPRESSIVE!
CONTEMPORARY! 2 storey, ultra modern residence. Main floor with den, family room, sauna, 3 bedrooms up with 2 very deluxe bathrooms. Nicely landscaped. Double garage, $185,000.
JEANNIE DEWHURST
658-8980 or 384-8001

GORDON HEAD
—about 14 years
—very attractively landscaped with several bearing fruit trees.
—29,200 approx. at 10½% due 1982.
—good family room off kitchen
—3 bedroom, 1 bath main
—developed lower level with 2nd bath.
Exclusive $89,500
JEANNIE DEWHURST
658-8980 or 384-8001

GARY WILLIAMS ROYAL TRUST 3 SECLUDED VIEW PROPERTIES

1) MUNNS RD.
New Listing and JUST Gorgeous 7.2 Acre, 3-BR modern character residence combining fabulous design with perfect comfort and patent quality construction. Features include Master BR with built-in Jacuzzi and 4 pce. ensuite, sunken LR with adjoining lounge and built-in bar, central decorator kitchen with separate breakfast and dining areas, ground level sundeck w/bar-be-que. The property is picturesque, secluded and features a separate cottage, barn and lg. fenced paddock. The entire home is in new condition and is located much closer to town than the price would indicate. If you are looking for the buy of a lifetime call now on this incredible value. $159,000. MLS.

2) SEE THE DISPLAY IN HOMES TODAY!
Truly exceptional 2 acre residence offering optimum structural excellent with perfect functional arrangement, 3 BRs and 4 baths. Inside parking for 4 cars. Master BR with full ensuite and private sitting room, 3 sundecks, full bar, recreation and family rooms. Living sized living room. All electric, fully insulated thermo windows. Intercom and vacuum system throughout. Workshop with sep. power supply. The property is private, easy care and gorgeous. Only 3 years old, this home is better than new and no expense has been spared in its creation — see for yourself. $179,000. MLS.

3) CENTRAL SAANICH CLOSE IN
4 BR family residence on over 1½ secluded acres of apples, peaches, cherries and holly trees. Plus perfect sea, mtn. and valley views. This could be a timely buy for the wise buyer as owners have purchased and require action, offers on $151,000. MLS.

4) JUST LISTED!! STADACONA CENTRE!!
Immaculate 2 BR corner garden suite, offering all the style, quality, comfort and convenience one might expect to find for $79,900. If you are considering a condominium purchase and want the amenities listed above, call now to view this extraordinary offering!

5) LANSDOWNE SLOPE 4 BR. PLS. PLS. PLS.
LARGE ASSUMABLE MTGE.! Bright and spacious 4 BR, full bsmt. family home, offering full living, dining and family rooms plus an excellent modernized kitchen with generous sep. eating area. W/W over Hardwood throughout main floor. Full sundeck in rear. Lovely mature property. Drive-in garage and more. Approx. $67,000 mtge. at 13½% with 2 years to run, $105,000.

6) SUPER DUPLEX
Front to rear strata duplex, quality built in 1977, 3 BRS and approx. 1640 sq. ft. each side. Both with level entrance and full family areas on 2 levels. Both these units are in excellent condition, and share a lovely quiet property in the Marigold/Strawberry Vale area. Also, they may be sold together or separately. $144,900. MLS.

7) SAVE THIS
Old 4-5 BR, full bsmt. Character Home before the Developers do you know what? Apt. Zoned. Excellent old time potential — handy in town location. Offers on $62,500. MLS.

GARY WILLIAMS
ROYAL TRUST 384-8001 (24 hrs)

BROADMEAD RANCHER
Drive by 4661 Amblewood. Featuring 3 bedrooms, 3 bathrooms, extra large living-dining room. Cozy family room with fireplace off kitchen, front courtyard, barbecue patio deck. Asking $134,500. MLS.
CHES HAYS 479-4118 or 384-8001

HAMPTON PARK
New on the market. Excellent family home, 4 bedrms — 2 bathrooms, living room with floor-to-ceiling fireplace. Dining room, den — family sized cabinet kitchen with sundeck. Large lot. Asking only $67,000. Open for offers. To view please call
JESSIE McGRATH
479-2982 or 384-8001

250 HOUSES FOR SALE

Royal Trust

FEELING CROWDED? NEED MORE BDRMS?
Then call me on this new MLS listing. 3 BDRMS on main. 2 more and a 2 pce. plus rec. room in the basement. Generous lot is 55'x157'. Located in the Hampton Park area and listed to sell at $77,000. Close to bus, shops and schools.
CONNIE REYNOLDS
384-8075/1210 384-8001 or 479-0007

TRANQUILITY BASE!
10 acres of seclusion about 30 mins. from town in conjunction with a very impressive custom 3-bedroom residence, offering every convenience for your personal retreat. $215,000. Call
JEANNIE DEWHURST
658-8980 or
CONNIE REYNOLDS 479-0007
or 384-8075/1210

PASTORAL VIEW ½ ACRE LOT
$89,500
Spotless 3 bedroom home (2 up and 1 down). Large living room, fireplace, separate dining room, lovely bright, big kitchen, extra large family room, fireplace — 4 pce. and 3 pce. bathrooms. Beautiful ½ acre lot in Sunshine belt. New MLS. Call
ROMA MOLYARD 384-8001

CENTRALLY LOCATED ON CEDAR HILL
Golf course. This 5-bedroom home offers country quiet in the city centre. Approx. 2500 sq. ft. up and down, large rec room, living room, dining room, 3 bathrooms. Nice eating area in compact U-shaped kitchen. Great views of space over the golf course. Drive by 1483 Tolmie Place.
CHES HAYS 479-4118 or 384-8001

LUXURIOUS CORDOVA BAY
Ridge home. 2000 sq. ft. of excellence on one level, plus a double car drive-in garage can be yours in this 7 month old rancher located on more than ½ acre of sun exposed property. Quality plus inside and out. It's spacious rooms feature skylights in the kitchen and bathroom, a marble Jacuzzi in main bath, a full, 4-pce. ensuite, a rustic, 18 ft. long floor-to-ceiling antique brick heatilator fireplace featuring a built-in bar and library nook. The exterior is brick and easy-care aluminum siding with shake roof. This prestigious home is nestled in a quiet rural atmosphere at the end of a no-through street, minutes from town. Peaceful tranquility, room to breath! Vendor may carry mortgage at lower than current rates. Open to offers on $139,500. Contact listing salesman.
KELLY CHRISTIANSEN
385-5336 or 384-8001

AVOID HIGH INTEREST RATE
Purchase this gem with an assumable first mortgage of $42,500 at 11½% due Jan. 1984. A three-bedroom, basement home complete with four relatively new appliances. Located in town on a no-through street. Close to bus, shopping, schools, etc. Open to offers on $61,500. Contact listing salesman.
KELLY CHRISTIANSEN
385-5336 or 384-8001

SIDNEY
$68,000
Excellent family accommodation. 3 or 4 bedrooms, vaulted ceiling, bright, open plan. Rec. room with 2nd fireplace roughed-in, large lot. Face lacks personality, a few shutters and shrubs will easily fix — see it! MLS.
RAY SMITH 384-8001 (24 hrs.) or 479-7777 (res.)

SUPER BUY
$6,000 C.T.M.
3-bedroom strata duplex, with private, fenced back yard. Close to Hatley Park Shopping. $42,000 at 10¼%, $373. P & I, due 15/02/83. For details please call
RAY SMITH 384-8001 (24 hrs.) or 479-7777 (res.)

HAPPY VALLEY PRICE REDUCTION
On this 7 year old 3 bedroom family home located in a popular suburban area. Includes 2 acres and small barn. All for the new low price of $92,500. Details and viewing please call anytime. MLS 45053.
477-0191 JACK MOEN 658-5448
CONNIE REYNOLDS
384-8001 479-0007
or 384-8075 pgr. 1210

SXS DUPLEX
Saxe Point area. Only a half a block from the sea — 2 bedrooms (each side alike), 1½ baths. Spacious living room and dining area. Fridge, stove and drapes included. Only 6 years old — easy-care lot, good rental income. Priced at $92,900. View by appointment only.
LEN TAYLOR 382-9485 or 384-8001

A RARE FIND IN GORDON HEAD!
Exceptional, 3-bedroom, split-level home on one of the very nicest, established cul-de-sacs.
—If you're looking for huge rooms;
—If you like a large foyer;
—If you want a big master bedroom with double closets and full ensuite including a bidet;
—If you appreciate hot water heating;
—Like a double garage plus a good driveway;
—Plus you like to see the sea and Mt. Baker and have a sunny location.
—Plus a rec. room, extra bed and bath in basement.
Well priced for sale at $180,000. Cooperative vendor will assist with financing.
JEANNIE DEWHURST 658-8980
or 384-8001

GORDON HEAD!
Pleasing cedar contemporary on nicely cared for lot with garden patch and fruit trees. Level entrance to living room, dining room and kitchen. Nice family room opening onto garden. 3 bedrooms, 2 baths up. July possession $115,000.
JEANNIE DEWHURST 658-8980 or 384-8001

BROADMEAD BEST BUY! ONLY $129,000
Completed in Dec. 1979 — 3 bedrooms, living room, dining room, 2 baths. Garage plus parking pad. Sunny southern exposure. Lots of potential for those wanting a smaller home. Act quickly.
JEANNIE DEWHURST 658-8980 or 384-8001

VIEWS! VIEWS! AND MORE VIEWS!
1) Panoramic! Oak Bay 2 levels quality living. 3 bedrooms on main. Lower level with rec. room, games room, sauna, swirl tub. $248,000.
2) Broadmead Executive! Graciously designed to take maximum advantage of the view from every room. Family room off kitchen. 3 bedrooms, 4th on separate level. Impressive throughout. $258,000.
3) New! Contemporary! Effectively designed with master on sep. level from 2 secondary bedrooms. Great for the health conscious with spa, sauna and exercise room. Listed at $199,000 and wide open to an offer.
CALL JEANNIE DEWHURST 658-8980 or 384-8001

250 HOUSES FOR SALE

Royal Trust

FAIRFIELD
3-bedroom bungalow, tastefully decorated, knotty pine cupboards in kitchen, lots of closets — sewing room and rec room in lower level. Situated on a lovely corner lot close to all amenities. $97,000. MLS.
477-0191 JOAN FRASER 479-6663

PARKLIKE SETTING
As a matter of fact this lovely, 5-bedroom home is situated across from a natural park and boasts 3 bathrooms, 3 fireplaces, large rec room and cosy den. The living room and dining room are both entertainment size. All this plus a large sundeck and compact kitchen makes a real winner. $146,500. MLS.
477-0191 JOAN FRASER 479-6663

IMMEDIATE POSSESSION
This charming older home is situated in the high Quadra area and is a great affordable family home with good assumable financing. $68,500. MLS.
477-0191 JOAN FRASER 479-6663

GRACIOUS RANCHER
$134,900
Drive by 4661 Amblewood then call me to view this deluxe 3-bedroom, rancher-style home. Gracious large living room, dining room, compact kitchen with large eating area, utility room and warm family room. Sunny inner courtyard and rear sun deck. Double garage with electric opener. An ideal executive starter or retirement home. MLS.
MERYLE HAYS
477-0191 721-3727

GINGERBREAD ATMOSPHERE
Close to downtown. 2 bedroom character home conveniently located in the Central Park area. A handy man's special. Just reduced to $39,900 and Vendor might help financing at a reasonable rate. Hurry, this is one of the lowest priced homes on the market today. MLS. For appointment please call
477-0191 JOE SUWALD 658-5817

SOOKE VILLAGE
For only $71,900 — you can get a nice 3 bedroom bungalow on a quiet street close to schools, shopping and all other amenities. This home is situated on a large sunny lot (all fenced for the safety of the kids) and is in excellent condition, ready to move in. MLS. For more information please call
477-0191 JOE SUWALD 658-5817

THE TEST OF TIME
Reassurance that you've made a good investment. We offer this 3 bedroom, older but solid home for your inspection. See if the location, condition and price will stand up to the "test of time". Exclusive at $65,000.
LES ADAIR-WILLIAMS
477-0191 383-9950

GORDON HEAD
★ $89,900
★ 3 bedrooms up — 2 down
★ 1170 sq. ft. up — 1170 down
★ Carport and lots of parking
★ Close to schools and University
477-0191 JIM RESLEIN 477-0952

National Trust Realtor
Hillside Mall 595-2121
3440 Douglas 382-8101

OPEN HOUSES
800 BLK. McKENZIE AVE.
1:30 p.m. to 4 P.M.
DAILY
4 NEW HOMES
$71,500 TO $76,500
NATIONAL TRUST CO. LTD.

1434 TAUNTON ST.
A quiet cul-de-sac located in the Jubilee/Stadacona area. A neat and tidy bungalow, 3 spacious bedrooms. Modern kitchen and bathroom, living room, dining room. Recently decorated. 2 car parking pad. 16x12 cedar patio. Immediate occupancy. Assumable mortgage. Asking price $63,500. Quick possession.
LARRY LINEHAM
Off: 595-2121 Home: 595-0134

QUALITY AND COMFORT
Situated on ¼ acre lot in Langford this 3 bedroom, 3 bath home is in excellent condition. The best construction and quality throughout with many extras. Heated swimming pool, two fireplaces and much more. Offered at $89,500. For viewing and further information call:
ERNEST WILLDEN 383-0640
NATIONAL TRUST 595-2121

$44,900
Great Price — Good, Quiet Location! Cosy 1 bedroom home, neat as a pin. Full 6' basement. 44x115 lot. New M.L. Drive by 1427 Walnut St. and call
RUDY ROST
382-8101 or Res. 658-5490

$84,900.00 BEST BUY
Brand new value, 1,635 sq. ft. finished including the rec room. 3 bedrooms, 2½ baths (master is 3-pce. ensuite), heatilator fireplace, double glass, patio off dining room. This house has better quality throughout including carpeting, plumbing for dishwasher, cedar siding, plaster-type stucco, and much, much more. MLS. 46140. Cuaulta Heights.
GRAY LAITE — Res. 656-5267, Office. 595-2121

QUADRA AREA
$99,500.00
—Superior, 4-level split; large basement
—Over 2,000 sq. ft. of living space
—3 bedrooms, can be 5, 3 bathrooms
—Large livingroom, sepa rate dining room.
—Family room off family kitchen
—2 fireplaces
—Owner will look carefully at all reasonable offers
595-2121 IRENE VAN 477-7821

GORDON HEAD BEAUTY
—Large, assumable mort gage
—5 bedrooms, can be 6, 3 bathrooms
—family room, over 2,500 sq. ft. of living
—Double carport, 2 fire places
—Excellent value on this modern home
—$102,500.00
595-2121 IRENE VAN 477-7821

LOTS—LOTS—LOTS
Newly available, 2 fine lots in Glenford area. 1st is over 10,000 sq. ft. overlooking everything at $49,000. 2nd lot is over 7,000 sq. ft. with good view at $39,000. Fully serviced. For more details phone HAL BARBER 382-8101 or res. 385-4995.

WEEKEND OPEN HOMES

PATTERSON CONSTRUCTION LTD
Office 386-6301 Eve. 656-1455

1/3 SOLD
AFFORDABLE NEW HOMES

Good selection remaining of 3-bedroom 1½-bathroom architect designed homes. Available from $7,000 down and $647.00 per month plus taxes, etc.

FEATURES
- —3½ miles to town
- —Close to schools
- —Next to 42 ac. park
- —12¾% mortgages
- —Full guarantee

OPEN HOUSE FRIDAY AND SATURDAY 2:00 to 5:00 p.m.
(or call anytime to view)

JACK MEARS
OAK BAY REALTY LTD.
2194 OAK BAY 598-3321
WHERE TRUST IS The Basis Of All Business

THIS SATURDAY'S HIGHLIGHT
OPEN HOUSE
3733 CASEY DRIVE,
SAT. 1:30-4:00
3 bedrooms on the main and one in the developed basement, living room with fireplace, L-shaped dining room, well maintained and nicely decorated, located on a large lot. Priced in the low seventies. For further details please call RON KLIZS at 383-0497 (res) or 598-3321 (bus).
Member
Relocation Services Canada

OPEN HOUSE, SATURDAY and Sunday 1:30-4, 931 Edge Pl. Immaculate 4 bedroom post and beam home on quiet cul—de—sac, floor to ceiling rock fireplace, large kitchen with sundeck off, inviting family room down, 3 bathrooms, large fenced lot, $89,900. 479-3220.

Royal Trust

1504 ROBINWOOD
(off Hawthorne, Off Majestic)
SAT. 2-4 P.M.
GORDON HEAD
$119,900
MTG. at 10.25% $61,400. A fine George Walton home with superior quality. Two years old. 1360 sq. ft. with 3 bedrooms and family room off the kitchen. Sliding glass door to sundeck facing west. Cul-de-sac location. Thermo windows. Roughed-in vacuum. Vaulted ceiling and Bay window in nice living room. Assume existing mortgage of $61,400 at 10.25% due Oct./83 $578 P&I. This feature is worth $6,181 in savings to you. OLE KNUDSEN 479-2764 or 384-8001.

1426 PEMBROKE ST.
SAT. & SUN.
1:30-4:00 P.M.
Ideal 4 Bedroom family home in Fernwood area. Tastefully modernized. Large living room, dining room. In-Law suite includes some furniture and appliances for extra income. Good 10¼% mortgage until Dec. 1982.
DORA WICK
595-2062 or 384-8001

4139 CORTEZ PL.
SATURDAY 1:30-4 P.M.
New listing in a desirable area of Gordon Head. Well built 3 bedroom home, 1½ baths, situated on a no-thru-street. Approx. $39,500 Mortgage of 10½% due Oct. 82. $94,900. MLS.
DON SINGLEHURST
479-0191 479-9990

OPEN HOUSE
1522 Clawthorpe
SAT. 2-4 P.M.
- —New carpeting, painted inside and out
- —Close to Hillside Shopping Center
- —2 or 3-bedrooms or family room
- —Spacious livingroom and diningroom
- —Separate garage, fenced back yard
- —Asking: $62,500.00

477-7821 IRENE VAN 595-2121

OPEN HOUSE
2140 EPWORTH
OAK BAY
SAT. 2-4 P.M.
Spacious, 2-storey, TUDOR home great for the growing family and their in-laws. Large livingroom with fireplace, separate diningroom, den and modern kitchen on the main. There are 3 bedrooms and 4-pce. bath up plus a bright, self-contained, IN-LAW SUITE down. MLS. Excellent value at $89,900.
JUNE HOUGHTON
595-2121 477-6185

OPEN HOUSE
Sat. Only
2-4
1502 Gladstone Ave.
A real beauty close to Stadacona Centre. Exquisitely decorated character home featuring livingroom with fireplace, formal diningroom, large, family-sized kitchen. 4 spacious bedrooms for a total living area of close to 2,000 sq. ft. also stairs lead up to high peaked attic, full basement, carport over sundeck, beautifully landscaped. Just listed exclusive. Asking $86,500.00.
LARRY LINEHAM
Off. 595-2121 Home 595-0134

SOUTH OAK BAY
SAT 1-5
853 BYNG ST.
Beautiful character home for sale by owners on quiet street, close to parks, ocean and golf course. The home has a large livingroom with fireplace, diningroom with leaded glass doors, modern bright kitchen with brick arches and separate eating nook. Two large bedrooms and bathroom on main, finished bedroom and play area in full basement. Off kitchen is a sundeck and patio surrounded by a beautiful garden with shrubs, fruit trees and plenty of privacy from a 12' high hedge. $124,900. 598-5855

BOORMAN'S
612 Fort St. 386-7521
2045 Cadboro Bay Rd. 595-1535
BOORMAN INVESTMENT CO. LTD.

OPEN FRI. SAT. 2-4
CADBORO BAY AREA
3854 HARO RD.
$109,500
The perfect location, quiet treed seclusion, yet only a five minute walk to University and all schools. The home is bright and very attractive — the living room and dining room have a cedar ceiling, grass cloth feature wall and fireplace — the kitchen is modern and there are four bedrooms (one down) — two bathrooms — recreation room. You will be impressed with this well priced home and the bonus is a $13,000 mtge. at 7¾%.
IAN BOORMAN
Off. 595-1535 Res. 592-3335

OPEN HOUSE
SAT. 1:30-4:00
5671 PAT BAY HIGHWAY
FANTASTIC VIEWS
LEGAL IN-LAW SUITE
Spacious home in the Elk Lake area with incredibly beautiful scenery of sea and mountains. Spotlessly kept 3 bedrooms, L.R. with fireplace, D.R., with sundeck, kitchen and laundry on main floor. Suite in bright ground level basement with living room, and fireplace, own entry. Separate meters and heating systems. Beautiful lot. Lady owner is moving, must sell, $97,000.
OLGA ZACHARY
Off. 595-1535 Res. 592-2265

OPEN SUN. 2-4
3759 DUKE RD.
NEW LISTING
1 ACRE
$88,500
This quality 2 BR. A-frame is nestled amidst a sunny parklike acre (fully fenced) on Duke Rd., just a block from the beach. It is a delightful and immaculte property in every way, and an ideal starter or retirement home for those who are looking for something special. MLS.
J. P. DUECK
386-7521 479-9909

OPEN HOUSE
4008 WISETON
SAT. 1-4 P.M.
Attractive 2 BR bungalow with ASSUMABLE LOW INTEREST MORTGAGE on big lot on quiet cul-de-sac off Carey Rd. just north of McKenzie. 19x12 LR with stone FP, big family kitchen 15x11 and full high bsmt with bright corner laundry room and 18x15 panelled Rec. Rm. Excellent parking. $73,900. (MLS).
JOHN PLATT
383-2700 386-7521

SEABOARD PROPERTIES LTD.

OPEN HOUSE
8002 GALBRATH CLOSE
SAT. & SUN.
1:30-4:00
Attractive Tudor 3 Bd. Rm., Bsmt. home. 11¾% mortgage approx. $43,350 runs to Dec. 81. MLS. $79,900.
652-1141 ROSE RUSE 652-2694

990 FORT ST. 381-2233
OCEAN CITY REALTY

FRI., SAT. & SUN. 1:30-4
OPEN HOUSE
4386 TYNDALL
This 3-year-old home is in mint condition. 3 BR, 1½ baths. Spacious living room, separate dining room. Large bright kitchen with good eating area and sundeck off. Full basement with RI fireplace awaits your own ideas. Please don't drive by, this home is really delightful inside. Asking $89,900. Vendors transferred. View with me Sat.
ANITA TAIT
381-2233 388-6275 Pager 1382

PRICE SLASH
WAS $169,000
NOW $159,000
SPECTACULAR SEA & CITY VIEWS
OPEN DAILY 1-4 PM.
A once in a life time opportunity. Builder must sell this custom designed, $178,000 appraised home to move onto other projects. Three imaginatively designed homes with unobstructed views. Top quality finishing throughout.
Choice of 3, 4 and 5 bedrooms, vaulted ceilings, sunlight flooded kitchens, luxurious bathrooms; Many exciting design features.
Separate side entrance to lower floor providing options as to use.
Other choice properties available.
Herb Smith 385-6804 or 388-6275 (pager 880)
(Courtesy to Realtors-Lock box)
3725/35/45 Doncaster Drive.
(12% financing)

Montreal Trust

OPEN HOUSE
4316 TORQUAY
(Gordon Head)
Sat. 1:30-4:30
FIRST TIME ADVERTISED. This is an immaculate and tastefully-decorated, family home in a family area. Built in 1978 and featuring 4 bdrms., 3 sets of plumbing, 2 fireplaces, dining rm. plus eating area in kitchen, and a large, family rm. Totally electric house with thermopane windows. Fully-fenced backyard. Drive-in garage with extra parking. An impressive home to delight the eye. This new exclusive offered at $92,500. Your host:
GARY RESTELL
386-2111 478-6987

BLOCK BROS.
See Our Weekly BESTSELLERS CATALOGUE

OPEN HOUSE
1:30-4 P.M.
SAT., SUN. & MON.
3347 WICKHEIM
Metchosin to Lagoon Rd. turn left, right on Wickheim Rd.

ONE OF A KIND SEAVIEW
View from almost every window. Superbly designed master bedroom, kitchen and dining room. Over 3000 sq. ft. of living space, all modern facilities. $149,500.
PIERRE BERUBE
478-5561 (Off.) 388-6275
Pager No. 2764

TURGOOSE POINT
1:30-4:30 SAT & SUN
2610 LANCELOT
(just off James Island Rd)
See and buy this beautiful split level, 500' from the beach.
$114,500 Excellent Terms
598-1214 592-7757

BRENTWOOD SPECIAL
Builder selling own quality constructed new home; spacious seaview lot. Featuring 2"x6" framing, thermo—pane windows, built—in appliances, oak cabinets, marble bathroom fixtures, air—tight stove, heatilator fireplace (masonry), large sundeck, extras. Easy possession terms. Sacrifice $84,900. (Next week listed much higher). Open all long weekend. 1071 Stellys XRd. 652-3802.

---

the Permanent
3647 SHELBOURNE 477-0141
LARRY BROOKS—MANAGER

DAILY 1-3
2724 SCOTT ST.
OPEN DAILY TILL SOLD. Once sold! Back on the market. 4 BR's with sep. DR. Services updated. Sears area. Vendor transferred, must sell. Asking $59,900. MLS.
JUDITH CAMERON
477-0141 598-9846

SAT. & SUN. 2-4
2750 BELMONT AVE.
See what you can get for $67,900. Here is a spacious and bright 2 BR character home. In-line DR/LR provide for ample entertainment area. Located in the popular Oaklands area on a 50x110 lot. For a leisurely room by room tour please call me. MLS.
477-0141 JOHN BOYLE 598-7878

FRI. & SAT. 2-4
528 CARNATION
3 BR condo. Super buy with country appeal. In-suite laundry, sundeck and swimming pool. Great for children. $44,500. MLS. Hurry call
HEATHER GAMMON
477-0141 385-8814
ELSIE O'BRIEN
477-0141 477-5470

SAT. & SUN.
203-2610 GRAHAM ST.
(off Hillside). Conveniently located close to bus and stores. Excellent for couple. Good sized BR, L-shaped LR/DR, galley kitchen incl. fridge and stove. Asking $30,500. MLS 45588.
DAVE ROBERTS
477-0141 477-1317
THE PERMANENT

A. E. LEPAGE
WESTERN LTD. REALTOR

OPEN SAT. 2-4
2518 ORCHARD AVE.
Architect's renovation! Superb 3 BDR executive in the heart of Oak Bay. Quality throughout. Stroll to Windsor Park and the Marina. Return to a touch of class. Offered at $149,900. Call JOHN HEWER 477-7121 or 477-8275.

GORDON HEAD
OPEN HOUSE 1-3PM
Family home with character. Hardwood floors in LR and DR with floor to ceiling rock fireplace. Wood stove in large cedar lined family room on lower level. 3 Bedrooms up and 1 down with finished utility room and hobby room. Fully fenced backyard with mature fruit trees and ornamentals. Double driveway and carport. Close to schools, transportation and recreation facilities. Asking $109,500. Come and see us at 1669 Hillview Ave., off Torquay Dr., 477-5187.

OAK BAY CHARMER
Lansdowne-UVic Area
$134,500
This beautiful residence at 2960 Henderson Rd. is situated on fully landscaped extra large lot, provides 3—BRS, separate dining, living room with fireplace, large sunny kitchen, laundry room, 1½—bathrooms, den, and games/rec room plus distant views of Olympics. This home must be seen to be appreciated. Open House, Saturday, Sunday, Monday 1-5pm or call J. Robertson at 592-6665 for appt.

BY OWNER
8505 EBOR TERRACE
(off Amity)
OPEN SUN 2-4
Larger than it looks! Immaculate home on beautifully treed ½ acre. Unique, spacious floor plan has family room off kitchen, formal dining and living rooms, large bedrooms and many extras like the built in barbeque on sundeck. Quality construction and decor throughout. $135,500. Prior viewing 656-6544.

SINCE 1887
Pemberton, Holmes Ltd.
1000 Gov't St 384-8124

OPEN HOUSE
SUN. 1:30-4:00
549 FOUL BAY ROAD
You must come and see this beautifully MAINTAINED 3 BR family home. Set in a tranquil Japanese garden, the home is immaculate and probably just right for you. There are 2 fireplaces, one in the family room and one in the large LR plus a bigger than usual kitchen and lots more, so come and see on Sunday. MLS 46277. $142,500. To preview call IAN GRANT 595-7434.

PRIME GORDON HEAD
Open Daily By Builder
Everyday 2-5 P.M.
GOOD NEWS
12%
Assumable Mortgage
This outstanding mortgage rate allows you to save thousands of dollars in monthly payments. Hurry, only one house still available with 12% mortgage!
Drive out Shelbourne, turn right onto Robinwood, follow signs.
FOR MORE INFORMATION CALL
384-1101 477-0838
TOD-HACKETT

OPEN HOUSE
FRI. 2-4 P.M.
1010 ELLERY STREET
$52,500.00
Why buy a falling down house when you can purchase these 'as new' 3 bedroom, 1½ bath townhomes situated on a 'No Thru' street. There are only 10 units altogether and each offers spaciousness, seclusion, low taxes and virtually 'no maintenance'. Close to all schools and amenities, these townhomes make exceptional family accommodation at a low $53,900.00 with financing well below current rates.
GARY BRIDGE
(384-6119)
PAT SUPEENE
(478-6294)
Realspan Properties Ltd.
388-6454

GARDNER REALTY Ltd.
895 Fort St. 385-7744

OPEN HOUSE
SAT. 2-4
928 CRAIGFLOWER
$49,900
STUCCO
FULL BASEMENT
THERMO WINDOWS
MLS #43947
CLIFF SALMOND
383-7744 477-3626

OPEN SAT. 2-4
914 FALMOUTH RD.
Older family home on GORGEOUS 60x216 lot handy to TOWN and COUNTRY. Offers invited on $68,000.
GERRIT KLOOTWYK
386-3231 479-3313
Block Bros.

OPEN HOUSE—$58,500
Perfect starter or retirement home. Solidly constructed, well insulated, 2 bedroom home near Sears. Living room with fireplace, sundeck, fenced in yard, for sale by owner. 1572 Burton Ave., 598-4849 or 388-6275 pager 816.

DFH 477-7291
D.F.H. Real Estate Ltd.
1559 McKENZIE AVE.

OPEN HOUSE SAT.
11 a.m. - 3:30 p.m.
434 GOWARD
Near Observatory
5.2 ACRES
+
3-BR., 2 STRY. "CAPE COD" IN SHOW HOME CONDITION
Barn & Garage
$164,900
MLS.
MICHAEL NEWMAN 652-4105
GARY DAVIS 384-8075 (Pgr. 234)

Waterfront Cottage
Open Sat. & Sun. 2-4
127 Goward Rd.
$94,900. Prospect Lakefront. Immaculate no-step bungalow features 2 bedrms., large LR/DR with FP, galley kitchen, 4-pce. bathrm., separate garage, easy-care ¼-ac. lot, views from LR, DR and enclosed patio, private wharf. Terrific potential for expansion. Assumable 1st mtge. of approx. $50,000 at 10¼% at $459/mon. due in Oct. '81. For more details, please call:
ED HO
477-7291 384-8075 (Pgr. 386)

Open House
Ten Mile Point
3985 Medway
Saturday 1:30-4
Come to view this unique cedar and brick family home which has been tastefully decorated and renovated this past year. You'll be delighted with the feeling of privacy created with 2 large bedrms., bathrm. and rec. rm. on the lower levels with three grade level entries. Enjoy the upper suite with den, bathrm. and bedrm. with sliding glass doors to the sundecks with lovely seaviews. The upper living level is beautifully finished in subtle beige tones, alpine cherry cabinets, used brick fireplace and sliding door to another sundeck. To preview, call:
VIVIAN PELTON 477-7042
HEATHER WILDE 477-5929
or 477-7291 Anytime)

OPEN HOUSE
Swimming Pool
Ten Mile Point
3913 Bedford
3176 sq. ft., 4 bedrms., 3 baths and sauna. Two-storey executive on comfortable 80x172 (ave.) lot. Super sunny front yard enclosing the heated and filtered in-ground pool and patio, lounge area. Room to grow, relax and play! MLS. $250,000. SAT. 1:30-4:00 P.M.
BILL WESTCOTT
477-7291 (Bus.) 384-4549 (Res.)

OPEN HOUSE
Ocean Views
Gordon Head
1905 Ferndale
4-level living. 3 Bedrms. (den could be 4th), 1½ baths, 95x106 lot with fenced backyard. Double CP. Super 15'5"x12'7" family rm. Customized dynel marble bath with double vanity sink. Views of Haro Strait, Zero Rock and San Juans. $119,900, with existing $50,000 at 11% at $459/mon. due June '82. MLS. SAT. 1-4 P.M.
BILL WESTCOTT
477-7291 (Bus.) 384-4549 (Res.)

DFH 477-7291
D.F.H. Real Estate Ltd.
1559 McKENZIE AVE.

4-STAR SPECIAL
Fri., Sat., Mon.
2—4-30
4258 Thornhill
(Off Shelbourne)
- —Exec. location — good homes
- —4 or 5 bdrms, 3 bathrms.
- —Blt. '77, 4 levels, big lot
- —$114,900 with $46,000 assum. at 10¼% until Feb. '82.

NEW MLS Listing, prior viewing with:
AL LEE
477-7291 (Bus.) 477-8750 (Res.)
SANDY KAMPER
477-7291 (Bus.) 598-5890 (Res.)

OPEN HOUSE
SAT. 1:30-4:00
718 East Ridge Pl.
(off Mann Ave.)
The ideal home for HARD-TO-PLEASE purchasers seeking a superb home in a SOUGHT-AFTER district. One's first impression is of a quiet CUL-DE-SAC of extremely attractive and WELL-CARED-FOR resi)ences. Further inspection will bring more POSITIVE RESPONSES: spacious FOYER entrance; generously-sized L.R. featuring BRICK fireplace; sunny and private SUNDECK off dining area; bright kitchen with EATING AREA, 3 bdrms.; family rm. with FIREPLACE; 3-pce. bath down, plus more rm. to EXPAND. The completely FENCED appealing yard is easy-care and well LANDSCAPED. There's even room for boats, motorhomes, etc. $92,500. For prior viewing of the new EXCLUSIVE, call:
DONNA FOSS
477-7291 384-8075 (Pgr. 504)

OPEN HOUSE
SUN. 1:30-4
2934 Pickford Rd.
$87,500 MLS.
BEFORE YOU SAY "NO to Colwood . . . Experience Beautiful Colwood Lake Estates
You benefit now and in the future by purchasing in a first-class neighbourhood of beautifully maintained homes. We offer a popular split-level home on a 75x150 treed lot boasting of larger-than-average LR with FIREPLACE; dining area with sliding doors to SUNDECK; kitchen extra cupboards and eating area; family rm. with BUILT-IN desk and seating; delightful utility rm. with STORAGE and 2-pce. bthrm. off Enclosed garage. For prior viewing, call:
DONNA FOSS
477-7291 384-8075 (Pgr. 504)

OPEN HOUSE
SAT, SUN 2-4
1567 North Dairy off Doncaster. Assume $37,000 10% mortgage on tastefully renovated 2 bedroom, basement home including custom built maple cabinets, dishwasher, stove, granite fireplace, wall to wall, property is bordered by cedar hedge and fruit trees. Full price $59,900. 595-4036. No Agents.

OPEN HOUSE
1025 TOLMIE AVE.
SAT. 1-3 P.M.
REAL CUTIE
All completely renovated this spring. Just landscaped last week. Priced to sell under $70,000. See you Sat.
SHERILYN REDEKOPP
386-3231 656-3276
Block Bros.

ESTATE SALE 17 AND 18TH, 326 Walters Ave., off Tillicum. Older 2 bedroom home, ¾ basement and garage, Lot 52X120. Phone 385-1664 or 758-5592 in Nanaimo.

SWINERTON'S
REALTY WORLD®

OPEN HOUSE
SAT. 2-4 P.M.
1240 PRINCESS ST.
3 BEDROOMS
ONE FLOOR
- —In top condition throughout
- —Close in, all services handy
- —Corner location — duplex zoned
- —Low heating cost

BOB CARTER
598-6143 or 385-2481 Off.
Swinerton, Stewart Clark, Ltd.
Realty World

COACH HOUSE REALTY LTD. 381-5255

SAT. MAY 17
1:30-4:00
718 Lindsay Street
COUNTRY SQUIRE
Elegant 3 bedroom family home situated on ½ acre of landscaped grounds, all 2,700 sq. ft. of this custom home are of the ultimate in luxury. Full price $169,900.00
TOM GARDNER 598-2192
COACH HOUSE REALTY LTD. 381-5255

OPEN HOUSE
SAT. & SUN.
2-4 P.M.
1368 Craigdarroch Rd.
ROCKLAND AREA
Charming family home close to the castle, in the exclusive Rockland area. Nicely maintained, 4-5 bdrms., separate dining rm. with leaded glass built-in buffet. Study, rec. rm. play rm. and office. Four English style metal fireplaces. Workshop area. Updated electrical and plumbing with hot water heat. This lovely home is realistically offered at $124,900. Jack Harvey 382-4826.
Fairfield Realty Ltd. 383-2244

OPEN SAT. 1-4
REDUCED
Beautiful family home in Northridge area with grape vines covering the sundeck, private patio surrounded by bamboo, many fruit trees and a large garden. home features 3 bedrooms on main, living rm with brick FP, bright kitchen, family rm, great hobby rm or workshop. Also large assumable mortgage at 10¼% due in 1999. Price reduced to $89,900. Located at 775 Mann Ave. MLS.
PAT O'BRIEN
382-9191 384-3774
The Permanent

SPELL IT OUT
When you have something to sell, the easiest way to find a buyer is to spell it out in print! You do that by placing a low-cost Classified Ad in the newspaper, telling our readers what you have to sell. We'll help you. Give us a call today at 386-2121.

---

250 HOUSES FOR SALE

JACK MEARS
OAK BAY REALTY LTD.
2194 OAK BAY 598-3321
Where Trust Is The Basis Of All Business

CLOSE TO TOWN
Roomy, three bedroom home, situated on a R-3 zoned lot, close to Victoria Medical Building. Live in or rent this holding property. Asking price $55,900. to view please call DENNIS BERRY at 598-3321.

ROCKLAND AND ELK LAKE
THE ROCKLAND home is set in a pleasant easy to maintain garden and is situated on a quiet cul-de-sac. Built in 1971 this Tudor Style home has four bedrooms; three bathrooms; living room with bay window; separate dining room; well planned kitchen with family room (fireplace) opening onto a sundeck; den; play room or bedroom in basement. Featuring beams, leaded windows, wainscotting, and tastefully quality decorating. $173,500.
THE ELK LAKE home is situated at the north end of the lake and is set in a beautiful property of 0.712 hectares (1.78 ac.) Built in 1956 this Colonial Style home has four bedrooms; four bathrooms; an impressive entrance; large living and dining rooms overlooking the property (south); kitchen with bar-be-que; billiard/recreation room with stone fireplace. There is also a studio located close to the lake, a modern greenhouse and a large attached garage. A fine country family home which has been well maintained. $265,000. Viewing by appointment with PETER NASH at 598-3321 or 592-7819.
Member
Relocation Services Canada

2 HOMES — 1 LOT
2 bedroom and 1 bedroom home on Resthaven Drive, Sidney, 1 block to Roberts Bay. Needs TLC. $77,000. 656-1326.

250 HOUSES FOR SALE

Victoria Realty LTD.
386-3585

VIEW ROYAL
Located in one of nicest areas of this choice district. Three bedrooms, full basement, living room with fireplace, bath and half, double garage or workshop, large lot. Asking $77,500, to view this exclusive call John Molvard, 386-3585 or res. 384-4827.

$47,900
Located in a quiet residential area within walking distance of the new hospital is this bright and clean 2-bdrm, no basement, home, private, fenced rear yard with fruit trees and ideal for a garden. Sep. garage and workshop area. Lge laundry, 100 amp service. MLS. For more info please call Doug Munro, 386-3585, res. 477-0718.

12% FINANCING
Mount View area. Well kept, no basement, 2 bedrms, cozy living room with fireplace. Kitchen with EA, utility rm., tidy lot with sep. garage, $51,900, terms available. Exclusive, Leo Van Dyk, 386-3585, res. 479-6264.

PANORAMIC VIEW
Of Sea, Islands and Mountains on Cordova Bay Ridge. Prestige home in immaculate condition with many built in features. Spacious L.R., D.R., kitchen with eating area and master BR and den (bedroom) on main floor. Large BR, rec room with wet bar, laundry, etc. on lower floor. Beautiful bathrooms on each floor. Open fireplaces in L.R. and Rec and electric in den. Large covered deck. Double carport, also heated garage (workshop) on lower level. Garden areas and small orchard. Includes drapes and most carpeting. $194,000. By owner 656-8051.

250 HOUSES FOR SALE

SWINERTON'S
REALTY WORLD®

BACHELOR PAD
$41,900
TRY AN OFFER
Cute and cozy 1-bedroom nest situated on a 50'x133' lot within walking distance of the Helmcken Hospital site. Large kitchen—range and fridge included. Early possession possible. DRIVE BY 25 CONARD. To view please call:
385-2481 ED JUPP Res. 386-7884

NEAR NEW HOSPITAL
HIGH MARIGOLD
$83,500
Quality built 3 yrs. ago, no-thru street. 3 level split, level entrance, cut rock fireplace in Living Rm., Din. Rm., large bright kitchen, built-in dishwasher, 3 bedrms., master ensuite. Rec Room with Fischer wood stove, separate 18'x10' workshop, attractively landscaped, sunny patio. $35,800 mortgage at 10¼% at $332. PM. assumable. Immaculate, early possession. Call now, new ML #45852.
BILL McCULLOCH
385-2481 Off. 479-4487 Res.

SWAN LAKE PARK
3 BEDROOMS
$78,900
Beamed ceiling Lv. Rm., cut rock raised hearth fireplace, separate Din. Rm., large bright kitchen, built-in dishwasher, wide hall to 3 bedrms., 4-pce. bath plus 2 pce. ensuite, Rec. Rm. with R.H. fireplace down, utility rm, roughed-in for 3rd bathrms, drive-in carport, early possession. $54,460 mortgage at 14% at $655. PM until March 1983 assumable to approved borrower. New ML #46360. Hurry on this one!
Swinerton, Stewart Clark, Ltd.
Realty World

BY OWNER, 3-BEDROOM home, approximately 1100 square feet. Large fenced lot. 40-month assumeable mortgage of $42,000 at 10¼%. Asking $61,000. 9945 Swiftsure Pl, Sidney. Serious viewers only. Anytime after 5:30.

250 HOUSES FOR SALE

WHITTOME'S

OPEN HOUSE
1564 KNIGHT
FRI. 2:00-4:30
CITY VIEWS
SEARS AREA
$91,500
LOCATED ON A PANHANDLE LOT. PERFECT FOR A FAMILY SEEKING A PRIME LOCATION. LARGE ENTRANCE FOYER, STAIRWAY TO LIVING ROOM, ATTRACTIVE OPEN BRICK FIREPLACE. SLIDING GLASS DOORS ONTO SUNDECK. DINING ROOM. SUNDECK OFF MODERN KITCHEN. THREE BEDROOMS, MASTER WITH ENSUITE PLUS ENTRANCE ONTO SUNDECK. FULL BASEMENT WITH WARM FAMILY ROOM, OPEN FIREPLACE, AREA FOR OFFICE. 15'x21' REC ROOM. ELECTRIC HEAT, CLOSE TO SCHOOLS AND SHOPPING. EXCLUSIVE.
388-4271 MR. YELLS 383-5039
388-4271 MR. JOHNSON 592-3573

LANSDOWNE
ST. MICHAELS
$79,900
GLASSED IN SUNROOM
A VALUE PACKED, COMFORTABLE HOME YOU SHOULD SEE NOW. LIVING ROOM WITH LARGE OPEN BRICK FIREPLACE, DINING ROOM, 16'x22' GLASSED IN SUNROOM. FULL HIGH BASEMENT WITH 3RD BEDROOM SEWING ROOM AND SALON. NEW EXCLUSIVE. FOR VIEWING CALL:
388-4271 BOB JOHNSON 592-3573

GORDON HEAD
12% MORTGAGE
30 new homes in the exclusive development from $111,500. Open house daily 2-5 p.m. Drive out Shelbourne and turn right on Robinwood. For more information call 384-1101 or 477-0838
TOD HACKETT

250 HOUSES FOR SALE

Century 21
WESTERN HOMES LTD.
1037 Cloverdale 386-3494

ARE YOU LOOKING FOR A HOME ON THE SAANICH PENINSULA
This property overlooks the straits to Mount Baker. A large family home on ½ acre lot. Excellent value at $99,500. Call me for an appointment to view ROGER FRAMPTON 386-3494 (24 hrs).

COMPLETELY RENOVATED
$51,900
Great 2 bedroom home with possibilities in the basement. Great opportunity for starter or investor in an area to be re-zoned in future for higher density. Easy to show. Close to everything. ML 45857. ALLAN TRELFORD 386-3494 (24 hrs).

SWIMMING POOL VIEWS
$135,000
Attractive Cape Cod home in the popular Tanner Rd. area. Spacious family home with 3 or 4 bedrooms, family room full basement with rec room and attractive large lot. Pool filtered and fenced. ML 45383. For appointments call ALLAN TRELFORD 386-3494 (24 hrs).

VICTORIA
4 BEDROOMS
2 BATHROOMS
$68,900
This home is in very good condition and could be easily duplexed but the real bonus is a $46,000 mortgage at 11¼% which you can assume. Add to this immediate possession and you have a combination that insures that this home will sell quickly.
BILL CARNEGIE
386-7545 652-2627
Island Homes Realty Ltd.

250 HOUSES FOR SALE

P.R.B
P. R. BROWN AND SONS LTD.
"The People to See"

NEW HOME
ROCKHEIGHTS
EXCLUSIVE!
2-BR, master ensuite. Large living/dining with FP. Deluxe kitchen with eating nook. Skylight entry. Over 500 sq. ft. for future development. Approx. 1700 sq. ft. overall. Double CP/garage. Large, private deck. Very secluded. Easy-care lot. Home qualifies for 9¾%. Asking $79,500. Possession approx. May 15th. Buy now and get in on the finishing by calling:
K. O. MOORE—385-3435

CHALLENGE!
OPPORTUNITY!
INVESTMENT!
Any or all of the above may apply to this 2-bedroom basement home located in the Marigold area.
- —A challenge for the handyman to fix up.
- —An opportunity for living accommodation while improving.
- —An investment to rent and hold for future escalating prices.

Price only $42,500
385-3435 AL VICKERS 652-2257

LANGFORD DUPLEX
One half of side-by-side townhouse type duplex in excellent condition on dead-end street close to park and stores. 3 bedrooms. Asking $46,000. MLS.
David Scott 385-3435

B.C. LAND AND INSURANCE AGENCY LTD.

STARTER
$4,900
Freshly decorated 2 Bdrm., part bsmt. home on 66x136' lot. Fireplace in living rm, sep. dining rm. With fruit trees. McKenzie/Quadra area.
478-5588 Shirley Wilde 478-2459

250 HOUSES FOR SALE

BLOCK BROS.
See Our Weekly BESTSELLERS CATALOGUE

RESIDENTIAL

3 BR rancher, 1621 sq. ft.	$ 66,500
Brentwood split level	$ 85,900
Harbour seaview	$ 96,000
Cedar log home	$108,000
Colwood fabulous seaview	$124,900
One of a kind seaview	$149,500
2.83 acres, 2750 sq. ft. home	$149,500

PIERRE BERUBE
478-5561 (Bus.) 388-6275
Pager 2764

"LOW LOW INTEREST"
Having trouble locting a home you can afford? Try this — two bedrooms, living room, extra large living room, extra large kitchen, garage PLUS a smaller second home you can rent out. Call to-day to see this super duplex on the outskirts of Langford. Easy access to Hwy. Only $68,500 with a big assumable mortgage at 11¼%. Cut your monthly payment bill and your cost of living. MLS. 46248.
PETER BYRON
478-5561 (Off.) 642-4184 (Res.)

TAXI
- —Local small operation
- —Excellent name
- —Licensed for 4 units

(MRS.) PAT WALKER
478-5561 (Off.) 474-1581 (Res.)

SOOKE
11-year-old, 3-bedroom, basement home. V.L.A. built. Large lot.
(MRS.) PAT WALKER
478-5561 (Off.) 474-1581 (Res.)

SIDNEY
New 3-bedroom, 1300 sq.ft. on 1-level, carport, thermo windows, fireplace with heatilator. Direct from builder. $65,900. Phone Mike, 656-4066 or Vic 656-4003, anytime.

250 HOUSES FOR SALE

REALSPAN PROPERTIES LTD.
846 BROUGHTON 388-6454

4 ACRES
OR
2 + 2
Two, 2-acre properties on Helmcken Road may be purchased separately or as one, 4-acre parcel. Each has compact, no-step, hot-water, heated homes. One with 3 bedrooms and other with 2. Sewer lines are presently being installed in this area near the new hospital. There now appears potential for re-development. Each property is open to offers for a list price of $157,000.00.

5 ACRES
Off Interurban Road near new Camosun College on a 5-acre ranchette is located a modern architect-designed West Coast contemporary. This well-constructed, 3-bedroom home boasts thermo-glass throughout, intercom, intervac, two excellent fireplaces and three glamorous bathrooms. Excellent financing and vacant. Move right in. Listed at $163,500.00.
A. J. "Sandy" Crawford
(477-1561)

OPEN HOUSE
SAT. 1:00-4:00
4431 Wilkinson Rd.
¾ acre mini-farm at edge of city with updated rustic CHARACTER home. A spectacular, large living room with fireplace and views from large windows. Ground floor rec room leads to patio and swimming pool. Three bedrooms, master en suite, one with it's own sun porch. Good growing soil and buildings for livestock, poultry, etc. Realistically priced. For prior viewing cial Hugh Yerex 479-8169 or 592-2407. MLS.
MARGETTS & GOWER
OAK BAY PROPERTIES LTD.

250 HOUSES FOR SALE

South Oak Bay
OPEN HOUSE
SAT. 1:30-4:00
2559 ORCHARD AVE.
A CLASS OF ITS OWN
Truly a unique executive home. From it's 5 BR's and 4 baths to it's 3 fireplaces, enormous den and huge lot, this home is elegance personified. Over 3,800 sq. ft. of well insulated home, economically heated with hot water heating. Close to marina and golf course. Although elegantly decorated and immaculate in every detail, it still retains the charm of the 1940's. Can also be used as a legal duplex. Large 10¼% assumable mtge. and now reduced from $189,000 to $174,900. Come and view this weekend or at your convenience call Heather Barnard 658-1140 or 592-2407. MLS.

MARGETTS & GOWER
OAK BAY PROPERTIES LTD.
2227 OAK BAY AVE.
592-2407

FANTASTIC
10⅛% MTG
$45,000 GOOD FOR 3 YEARS
Private sale. No agents, please. 3 bedroom bungalow, fully carpeted and decorated for your enjoyment. 51X135' lot, with large lovely private backyard, which has a good combination of rocks, grass, fruit trees, etc. Just a few blocks to Safeway shopping centre and schools. Your best value preserved as home is right in Victoria. See the Olympic Mountains while you eat breakfast. Mortgage is assumable with no qualifying. It's yours if you get there first for just $75,500. No calls to just drive by, but if you appreciate a good 10⅛% mortgage and want to set appointment to see this home, please call now. 383-0270

250 HOUSES FOR SALE

BLOCK BB BROS.

See Our Weekly CATALOGUE OF HOMES

SEA AND MOUNTAIN VIEW

... from this 2 bedroom PANABODE bungalow located on ½ acre lot 2 miles south of Sidney. Large living room with floor to ceiling rock fireplace. Convenient kitchen with eating area. Full basement roughed in for further development. 2 bathrooms. Double panabode garage. Home and lot are immaculate. Priced at $96,500. New MLS. 8756 Moxon Tce.
477-1841 AL BULL 477-2149

CURTEIS POINT .56 OF AN ACRE

Private secluded professionally landscaped home, rhododendrums, azaleas blooming throughout 2 year young home. Over 2,600 square ft. Gracious living room with stone, heatilator fireplace. Separate dining room. Charming kitchen with comfy dining area, 3 large bedrooms (master ensuite). Downstairs has spacious den, beautiful recreation room with wood burning stove, providing heat and cooking facilities. Extra large mortgage at 10¼% available. Offered at $135,000. To view call.
388-6275 ERNA ELLSAY 477-1841
PAGER 345 Off. (24 Hrs.)

DAWNVIEW

A gracious, spacious home with sea glimpses near Arbutus Junior Secondary School. Vaulted living room, grand white stone fireplace. 2nd brick fireplace down. 4 bedrooms, 3 full baths. Priced realistically.
ERNA ELLSAY
477-5705 477-1841 Off. (24 Hrs.)

FERNDALE AREA SEAVIEWS

A Spanish styled home with spring flowers, shrubs in full bloom. 3 bedrooms on the main (master ensuite). Gracious large living room with glassed in Conservatory adjoining separate family dining room. Bright cosy kitchen with eating area. 4th bedroom and recreation room with fireplace, laundry room on lower level. 2 large bird avaries for your hobby.
388-6275 ERNA ELLSAY 477-1841
PAGER 345 Office (24 Hrs.)

Architectural Luxury Open House Sunday 1-4 11034 Baxendale Rd.

(Off Clayton Off W. Saanich)
A luxurious West Coast Split located in the preferred Deep Cove Area of N. Saanich. Truly a unique residence with separate master bedroom complex (isolated from the main living areas), 2 secondary bedrooms with private balconies and full bath facilities, family room with fireplace (1 of 3), beautiful country-style kitchen with built-in nook plus many other desirable features. Located on the fully landscaped ½ acre lot is a 16'x30' heated workshop (220 volts) and a separate double garage. Offered at $179,900. MLS. 45685.
GEOFF FIELD
477-1841 479-5270
Off. (24 Hrs.) Residence

NEAT BUNGALOW

Trim three bedroom bungalow on quiet street. Features include brick fireplace, new roof, insulation, oak hardwood floors and 4th bedroom in basemet. Close to all amenities Asking $75,500.
THOMAS HUGHES
477-2506 477-1841
Residence Office (24 Hrs.)

LOVELY SEAVIEWS

Just North of Elk Lake, off Tanner Rd. 3 bedrooms, 1½ baths up. Family room. Den and bath down. Area of impressive homes and gardens. Offers on $94,900.
BOB KERSHAW
477-1841 477-8009
Pager 804 388-5464

WANT SOMETHING REALLY NICE?

Yet still only in the $80,000's? Look no further, this is it. 3 (or 4) bedrooms, 3 bathrooms, 2 fireplaces, 2 complete kitchens, built 1973 and excellently maintained. A really lovely home in good area. A pleasure to show anytime.
CORRINE TAYLOR
477-3703 377-1841

UNIQUE LOG HOME PRIVATE HAVEN

Superbly crafted large log home on delightful 5.72 acre treed and quiet country property. Entertainment size living and dining rooms. Delightful pegged oak flooring, feature wall rock fireplace. Bright country kitchen with built-in barbeque. Small outbuildings, workshop, double carport. Very pleasant acreage with large clearing for gardening or grazing. $139,000.
DAVE VOGELGESANG
477-1841 388-5464
Office PGR. 760

DELIGHTFUL GARDEN OPEN HOUSE SATURDAY 1:00-4:00 1021 JENKINS

Absolutely spotless 2 bedroom no-step bungalow on lovely landscaped 76'x194' garden lot, fenced and with a backdrop of tall shade trees. Home has newer roof and gutters, heavy insulation in ceiling, aluminum windows. Separate garage is insulated and wired. Mortgage is large, assumable and runs to December 1981. $59,900.
DAVE VOGELGESANG
477-1841 388-5464 Pager 760

CADBORO BAY SEA AND BAY VIEWS TERRACED GARDEN

Situated on a gently sloping half acre garden with superb views, a 3 bedroom bungalow with a fully developed basement. 2 bedrooms on the main floor with a 3rd downstairs in the ground level basement. Living room, dining room, spacious family room with fireplace and glass doors to the garden. 2 bathrooms. 2 fireplaces Full view kitchen. Workshop. EXCLUSIVE. $145,000.
TED WALFORD
Residence OfficeOffice (24 Hrs.)
598-1420 477-1841

SOUTH OAK BAY SECLUDED GEORGIAN RESIDENCE

Situated on a secluded garden with a stone wall and dense evergreens affording total privacy, a 14 room Georgian style residence with optional 4 or 6 bedrooms. 20' reception hall, living room with adjoining conservatory with stone fireplace. Six fireplaces in all. Formal dining room with fireplace, large kitchen with breakfast room. Den with fireplace, 6 bathrooms. Back staircase. Four bedrooms on second floor, master with French doors to 35' sundeck with southern exposure. 21' studio on third floor with bedroom and bathroom. Full basement. No drive-bys. EXCLUSIVE. $248,000.
Residence OfficeOffice (24 Hrs.)
TED WALFORD
598-1420 477-1841

250 HOUSES FOR SALE

BLOCK BB BROS.

PROSPECT LAKE SUPERB VIEWS AND TOTAL SECLUSION

Situated on a beautifully treed 2 acres with magnificent Lake and mountain views with a winding driveway leading to the unique hilltop residence with spacious guest patios and delightful walks. The over 3,500 sq. ft. contemporary residence has an old world reception hall, living room with a vaulted and beamed ceiling, stone fireplace and a wall to thermopane glass to capture the outstanding views. Formal dining room with pegged oak floor and a 18' kitchen with Fisher stove, an island oventop, separate breakfast room and custom cabinetry. The family room adjoins the kitchen with oak parquet floor and good views of the wooded hillside. 2 spacious bedrooms and a full bathroom form a separate wing for guests or children, while the large master bedroom is isolated on the second floor with 5 pce. ensuite and walk-in closet. 21' recreation room with brick fireplace and view balcony, separate double garage, excellent guest parking, large vegetable garden. EXCLUSIVE. $197,000.
Office 24 Hrs. Residence Office
TED WALFORD
477-1841 598-1420

GONZALES DENISON PANORAMIC VIEWS OF SEA AND ROCKLAND

Situated on a hillside garden on a no-through "hideaway" road in the exclusive GONZALES area, a unique 3 level residence designed to capture the magnificent views of sea and city. Beautifully tiled and spacious reception hall, 22' dining room with pegged oak floor, 22' family room with heatilator fireplace and sun-and-view balcony. The 17' kitchen is beautifully appointed with spacious breakfast area and adjoining laundry room and sauna. There are 3 bedrooms, the master upstairs, fully ensuite across the hall from the large living room. Excellent guest level with bedroom, den, full bathroom. 3 bathrooms. 2 heatilator fireplaces Large sundeck. Red cedar decor throughout. EXCLUSIVE $219,000.
TED WALFORD
Residence OfficeOffice (24 Hrs.)
598-1420 477-1841

LARGE FAMILY HOME WITH FARM and ORCHARD

Situated on over 4½ acres. This 4-5 bedroom home features large kitchen with eating area. Dining room with adjoining living room, large recreation room and games room, separate double garage. Ample storage space. Over 100 fruit trees on the property. Offers to $179,900.
KEVIN WENSLEY
477-4489 477-1841

CENTRALLY LOCATED

Older 2 bedroom home as neat as a pin. Large bright kitchen with dining area plus a family TV room on a large duplex zoned lot close to all amenities. Please call G. L. Lloyd on the asking price of $53,750.
477-1841 GERRY LLOYD

BLOCK BB BROS.

See Our Weekly BESTSELLERS CATALOGUE

OPEN HOUSE SAT. and SUN 2-4 4528 BALMACARRA

Quality executive — 4 bedrooms upstairs — main floor family room — basement completely finished — double car garage. A beautiful family house.
OLIVE L. MARTIN
386-3231 479-8913

OPEN HOUSE SUNDAY MAY 18 2-4 4338 VERA CRUZ PLACE

Most desirable and affordable too. An immaculate, contemporary 3 bedroom home on a quiet cul-de-sac in ever popular Gordon Head. Home is situated high enough to enjoy a panoramic view of the Olympic mountains but also is close to schools transportation and other amenities. It realy is a fine home and a great price. $88,900.
SYLVIA SHEPPARD
386-3231 477-9745

EVERYBODY HAS A DREAM ($94,700)

Super 3 bedroom contemporary home in a high location offering splendid view of Victoria. For further details phone.
ROB or SUE FUKUSHIMA
386-3231 598-5245

"WATER VIEWS"

Three bedroom chalet type home with "entertainment circle" for warm summer days — swimming pool surrounded by wooden deck, sauna and rec room close by, and a large BBQ patio overlooking waters of Portage inlet! There's much more, including an already 50x120 sub divided EXTRA LOT. Some financing available. $88,500 for more information call.
GLORIA McCLEAVE
386-3231 478-2985
"leave a message with Oscar"

OPEN HOUSE SATURDAY 1-3 P.M. 4338 VERA CRUZ OLYMPIC VIEWS

Immaculate high location Gordon Head home on a quiet cul-de-sac of well kept homes. Ideal for your family with features living room dining room, 3 bedrooms, full basement and a cosy eating nook in kitchen. Great value at $88,900.
CAROLE MACKIE
386-3231 598-1753

BRENTWOOD DRIVE BY 1080 HOLLY PARK RD. $77,000

Attractively landscaped and well maintained two or 3 bedroom home with family room and large fully enclosed sunroom. A nice vegetable garden and some fruit trees may add to your enjoyment. For sale by owner. Viewing by appointment only. J. Mueller 652-3524

MLS

HOUSE FOR SALE LIST MLS! ASK YOUR AGENT
Victoria Real Estate Board

VICTORIA

New 5x5 Duplex, 3 bedrooms, 3 bathroom home in cul-de-sac, 1245 sq. ft. of living area. 2025 Joselle Place (Quadra and Fifth). $67,900. By builder. 595-0587

250 HOUSES FOR SALE

SEASPRAY PROPERTIES LTD./REALTOR
1911 QUADRA ST. 386-3124
1175 NEWPORT 595-3151
1677 POPLAR 477-7131

FRONT TO BACK DUPLEX Craigflower area

Front unit is a 2-bedroom home, 1 large bedrm., 1 small bedrm. Large L.R. with F.P., BACK UNIT is a 1-bedrm. home with a free standing fireplace in L.R. M.L.S. Asking price $59,500.
JACK REDMOND 592-1540
or 477-7131

ONLY $99,900

GORDON HEAD — 3-bedrm., huge rec room — above ground pool.
ONLY $108,000
3-LEVEL SPLIT — Quiet cul-de-sac, large lot, Braefoot area.
ONLY $68,900
SIDNEY — Good 10¼% mortgage, 2-bedrm., full basement and MUCH MORE.
DOUG POSKITT 382-4376
or 477-7131

MAYFAIR CHARACTER $51,900

SOUND older home on a EASY CARE lot. Separate DINING room, corner OAK FIREPLACE in Living Room, LARGE Family kitchen and full basement! Recently PAINTED AND CARPETED thru-out. GOOD FINANCING at 11½%. ML.
CALL NOW
GERRY MARTIN
477-7050

ESQUIMALT 2 UP 2 DOWN

Need 4 bedrooms at a REASONABLE price? Nicely REDECORATED inside — great FENCED back yard with FRUIT trees. GOOD home at an AFFORDABLE price. ML. CALL NOW!
ONLY $49,900
GERRY MARTIN
477-7050

ALL YOU DO

is move in and enjoy this BRAND NEW 3 bedrm, 2½ bath, quality home featuring a large separate family room with a Pacific stove/fireplace, the yard will be professionally landscaped, this home is fully finished and ready for you. — $106,900.
PRIMGAARD
477-7131 595-0306

VENDOR TRANSFERRED

Wants to move out July 1st so if that suits you — come and have a look — 3 way split, 3 bedrm + den + Family room — 3 bathrooms. Over 11,000 sq. ft. of lot all level ready for planting, OFFERS On $108,000. MLS.
PRIMGAARD
477-7131 595-0306

BRAND NEW 4 BEDROOMS

4 bedrms upstairs, 3 baths. Family room off kitchen, shake roof. Top-quality construction. EXCELLENT FINANCING POSSIBLE. MANY, MANY EXGTRAS. $156,900.
RALPH LEVY Off. 477-7131

QUALITY BUILT NEW HOMES

Located in several areas in the city, prices range from $95,000 to $175,000, we can GUARANTEE the sale of YOUR PRESENT HOME to make things easier for you. Call for details.
RALPH LEVY Off. 477-7131

BEACH DRIVE WATERFRONT

Is always a prime investment, 4 bedrms, 4 baths, bungalow, 1.3 acre lot, BEAUTIFULLY landscaped. VENDOR WANTS IMMEDIATE SALE.
RALPH LEVY Off. 477-7131

OAK BAY WILLOWS

Quality home, at its best. Close to Willows School. Some SEA VIEWS. Vaulted and beamed cedar ceiling, 3 F.P.'s. Family room and den, MANY EXTRAS. 11,000 sq. ft. lot. VENDOR WILL LOOK AT ALL OFFERS. Try your present home IN TRADE.
RALPH LEVY Off. 477-7131

4 BEDROOMS 3 ACRES

Prospect Lake area — secluded acreage, close to schools. Feature F.P. heats whole house, and land has plenty of wood. Over 30 fruit trees. 180 sq. ft. greenhouse with heaters and 220 wiring. MUCH, MUCH MORE.
RALPH LEVY Off. 477-7131

SIDNEY WATERFRONT

Exclusive, 2-bedrm retirement home, built in 1954 and maintained to perfection. Location is ideal on a sheltered bay and the lawn has a gentle slope down to the beach. PRIVACY, SECURITY AND QUALITY are abundant, with commercial burglar alarm system. Circular driveway and large, well-planned rooms. $199,900. View by appointment only.
RALPH LEVY Off. 477-7131

FERNWOOD AREA

3-bedrm, updated, character home. Lots of brick inside, including archways and FP. Close to schools, bus — or walk to downtown. Viewing by appt only. No drive-bys. $69,900.
RALPH LEVY Off. 477-7131

A. E. LePAGE
WESTERN LTD. REALTOR

$86,900 GORDON HEAD

Well maintained 3 BDRM, full basement home in excellent area. Close to all facilities. Large rooms on main with DR plus eating area in kitchen. Two additional BDRMS down. New listing — realistically priced. Call GORDON DOVEY, 721-5049 or JOHN MACDONALD, 384-9160. Office 477-7121.

PRICED FOR QUICK SALE! VIEW ROYAL

If you don't mind having the landscaping and garden already done and the dishwasher built in, you can get this 6 month old, 3 bdrm., 1½ bath, sunken LR, DR, open design home for $63,900. That's $5,000 less than the same homes built in phase II of this development! Hurry! Vendor has purchased.
Barb Whiteley 478-8316 (24 hrs.)
Century 21 Suburban Realty 1978

$5,000 DOWN

Immediate possession, Town and Country area. 4 bedrooms. Asking $59,900. Open house May 17th 1-4. 3780 Carey Rd. 592-5581

250 HOUSES FOR SALE

Castle PROPERTIES LTD.

OPEN HOUSE 3024 CARROLL ST. SAT./SUN. 1-4:30

Character family home. Lots of room for children, lovely back yard, 4 bedrms, LR, DR, fireplace. Vacant with quick possession. Must be sold, so see it and make your offer. Asking $79,900. MLS. LOUISE WILTERMUTH 477-6307 or 386-6164 office.

OPEN HOUSE 1505 Laurel Lane Sat. 1:30-4 p.m.

One year old colonial style, 2 storey home, custom built 3 or 4 bedrm., living-dining room with bay window. Family room off kitchen with heatilator fireplace. Extensive use of Teak flooring. 3 bathrooms, huge master bedroom with walk-in closet and sauna. Central skylight and many more features. FREDDY STARKE in attendance or 386-6164 or 595-1175.

PRICE REDUCED
MUST BE SOLD
OPEN TO VIEW BY APPOINTMENT
LAKE HILL AREA

Owners leaving Victoria and selling their spacious 3-bedrm. home, plus 4th bedrm. in finished bsmt, rec. rm, family rm, 2-pce. bathrm, separate DR, sundeck, eating area in roomy kitchem. Hurry. Call RACHEL PARSONS 386-6164 or 479-8963.

327 Wray Road Prospect Lake Area .83 of an Acre

Privacy and seclusion, 2 bedrms, family room, large modern kitchen. Older home renovated and in nice clean condition. Part basement and oil hot water heating. MLS. Full price $79,500. Call HAROLD WARE office 386-6164 or res. 385-1580.

901 Greig St.

(Off Wallace, Brentwood Area)
TRULY A 1ST CLASS DREAM HOME WITH A SEA VIEW. 2 bedrooms and den with ensuite or 3 bedrms. Living rm. with stone FP, family size living rm., leading onto a sunny solarium and sundeck. W/W, a special kitchen with dining area, finished basement with family rm, rec rm, and 3-pce. bathrm, double carport, attractively landscaped. RACHEL PARSONS 386-6164 or 479-8963.

OPEN HOUSE Thurs./Fri. 1:30-4:00 885 Beckwith

Lots of room inside and out, quality built, 20 yr. old stucco Bungalow, with over 1400 sq. ft. on main floor, large living room, wall to wall over hardwood, fireplace with feature wall, in-line dining room, family size kitchen, 3 bedrms. Full high basement has 29' rec room with fireplace, wet bar, 3 more bedrms., utility rm and roughed in 3 pce. bath. Large paved area for extra parking, 1000 sq. ft. workshop-garage, just under an acre, asking only $119,000. To pre-view, call IRENE DALZIEL 386-6164 or 477-6380. ML.

YOUR OWN MOUNTAIN

On North Shorncliffe, cathedral entrance, living rm with feature fireplace, large dining rm. parquet floors, glass doors to carpeted sundeck. Modern kitchen with good sized eating area, 3 bedrms. wall to wall carpet, vanity bathrm. Downstairs, professionaly finished rec. rm. wall to wall carpet, wet bar, 3 pce. bathrm. extra bedrm. or games room. Utility rm. leads to enclosed carport — nature lovers, secluded rear yard with miniature mountain at rear. New ML. Asking $119,000. To view call IRENE DALZIEL 386-6164 or 477-6380.

FOR GROWING CHILDREN

Lots of room in the back yard of this Gorge area home, boasting 3 bedrms. and basement, many features worth considering, plus a 10% mortgage of $40,500, due 1983. Vendor considering helping out with secondary financing. Priced to sell at $64,900. Exclusive with PAUL PETERSON 384-3835 or 386-6164.

BACHELOR PAD $45,900

A little sweetie, set back on a 40'x161' lot, just right for a bachelor or young couple to get started. L.R., 1-bedrm., oil stove heating, hot water, lovely treed lot. RENITH ROBINSON, 477-9292, SHANE BEFURT 477-0010 or 386-6164, CASTLE PROPERTIES LTD.

GORGE CHARM $65,900

If you require great features, like a spacious living room with character fireplace, parquet floors, cedar panelled bath, then don't miss this new excl. charmer. Check out the full basement with 3rd bedrm. and handy workshop, enjoy the roomy 50x133 lot with fine Fir, Dogwood and Poplar trees. Hurry, call MIKE SWEENEY IS SERVICE 386-6164 — 388-5050.

SIDNEY AFFORDABLE!!

Great starter or retirement residence. Recently stuccoed and redecorated throughout. Two bedrms., kitchen with eating area, plus separate dining area. Economical hot water heat. Located on a large corner lot. Priced at ONLY $47,900. Phone quickly on this MLS listing. BOB KOHLRUSS 656-0085 or 386-6164 (24 hrs.)

Sea & City Views NEW OPEN HOUSE

Saturday from 12-4. 3316 Joanne Place, off Lagoon Rd off Metchosin Rd. 5 minute stroll down to the beach and wildlife sanctuary. 1400 square feet, double garage. Courtesy to agents. Asking $94,900. 658-8562

For Sale By Owner Must Be Seen

Ocean views and seclusion in a delightful area on .42 acre with beautiful parklike surroundings. Large 2 bedroom with basement, well built home with wall-to-wall, fireplace, oil heating. Assumable mortgage, immediate occupancy, $92,500. Phone 479-4662, 595-0791.

STARTER SPECIAL $55,900

3 bedroom bungalow with over 1200 sq. ft. on the main floor. Large living room, separate dining area. 4 pce. bath and sep. garage.
479-3612 KENT DEANS 478-8316
Century 21, Suburban Realty

AVAILABLE NOW 3 BEDROOM RANCHER BY OWNER

780 Royal Oak Ave. No steps, no basement. Nearly 1500 sq. ft. in beautiful condition throughout. Attached garage, good size lot. Requires approx $21,500 cash to very low interest mortgage. Days 595-2331, eve. 598-2351 or 477-9774.

250 HOUSES FOR SALE

990 FORT ST. 381-2233
OCEAN CITY REALTY

OPEN HOUSE SAT. 2-4 P.M. 1724 ASHDALE

Your best buy in Gordon Head reduced to $89,900. 1600 sq. ft. finished 4 level split. Two baths, three bedrooms, dishwasher. Gleaming floors Fully fenced yard. JOIN THE PARADE TO VIEW WITH
PAT FORBES 477-4118
Ocean City Realty Ltd.
381-2233

CELEBRATE JOIN THE PARADE OF BEAUTIFUL HOMES $74,900

Immaculate and ready for you to move into. City home. Large living room with fireplace wall to wall. Dining area and large spacious kitchen overlooking a large well cared for garden. Good sized lot. Full basement. One bedroom down. Close to bus. No need for car here. New on market.
PAT FORBES 381-2233 477-4118

JOIN THE PARADE SEA VIEWS AND MOUNTAINS

$115,000. brand new waiting for you to choose your colors. 1458 sq. ft. full basement, dble garage. Designed to capture the view. Large lot and if you hurry you can put in your vegetables for this year. Available mortgage at 12¾% for 1 year. I'll be on parade for this holiday weekend view with
PAT FORBES 477-4118
Ocean City Realty Ltd.
381-2233

I'M MARCHING IN THE PARADE $69,900.

For you to view holdiay or no holiday. Two bedroom, one down. Large living room with fireplace, sep. dining room. I need some care but I'm a sparkling white bungalow beside the Gorge waters. Full basement, easy care lot.
PAT FORBES 477-4118
Ocean City Realty Ltd.
381-2233

$74,900

Delightful city home, immaculate condition with lovely wall to wall. Large lot beautifully landscaped. Full basement with one bedroom. Just listed.
477-4118 Pat Forbes 381-2233
OCEAN CITY REALTY LTD.

UNIVERSITY UPLANDS

Five bedrooms and a large lot. 74x175. An ideal family home in a prestige area close to all levels of education and on a good bus route. There is also a nice sundeck, a den and a family room. Large bright and airy and the price is right. Asking only $105,000 and EXCLUSIVE with BEN GRIEG 598-3105 or 381-2233

SIDNEY SPLIT LEVEL

only one year old and absolutely spotless. Thermo windows throughout. Three bedrooms, two bathrooms, beautiful kitchen cabinets. Family room. Priced to sell at $79,900 and a new EXCLUSIVE with
ALEX TAIT 477-8522
BEN GREIG 598-3105

NEAR NEW HOSPITAL

2 large level building lots on city water and sewer. 2 blocks from elementary school. Close to shopping. Quiet street.
$35,000 EACH
381-2233 ROY DUNBAR 592-1650

WEST COAST CONTEMPORARY SPLIT LEVEL

With a unique design. Sunken living room; massive kitchen with island, built-in range top, oven, dishwasher and instant hot water tap. 3 bedrooms and super bathroom with separate shower. Sundeck off master. Lower level boasts a large rec room, 3-pce. bath and double drive-in garage. All sit on almost ¼ acre of fully landscaped prop with sea glimpses. Just 20 miles from Victoria. Priced to sell at $79,500 with attractive mortgage.
KAREN BARCLAY 388-6275
Pager 2730
Ocean City Realty Ltd. 381-2233

OPEN HOUSE FRIDAY 2-4:30 5099 NELLIE PLACE

NEW EXTRA QUALITY. THREE BEDROOMS. HEATILATOR FIREPLACE. FULL LOWER LEVEL. ROUGHED IN PLUMBING DOWN. CONVENIENT COLWOOD LOCATION. FULL PRICE $75,900. TO VIEW DIAL
CLIFF STRETCH
381-2233 595-4692

OAK BAY CHARACTER HOME

3 bed, 2 bath, fully developed basement, large lot. $40,500 at 11¼% till Sept. '81. Excl. listing. $89,500.
CALL RUTH WILLIAMS
479-1163
Ocean City Realty Ltd.
381-2233

IMMEDIATE POSSESSION 3 BEDROOMS GORGE AREA $59,900 OR OFFER

Come and see this nice little starter. Slate fireplace in L.R. Wall to wall carpets. Very large kitchen with new cabinets and stainless sink. 4 pce. bath. Drive-in garage has been coverted into workshop and laundry room. 12x16 sep. workshop and storage. Lovely fenced wooden patio at rear. Fruit trees to garden area. Lovely fenced wooden patio at rear. Can show any time. Call LEN LEDOUX 381-2233 or 382-9852.

CALLING GARDENERS AND FISHERMEN TO 7005 BRENTWOOD DR.

(Corner Brentwood & Marchant)
OPEN SAT. & SUN. 1:30-4
Located on beautifully landscaped lot within 2-min. walk to mainland. Well maintained modern home features bright sunny kitchen with lots of cupboards, built-in oven and range, spacious living room with views towards water. 3 bedrooms, 2 baths, full high basement, separate garage. A home the present owners have taken pride in. Drop out Sat. or Sun. and see. Asking $84,500. Your hostess
MARILYN MOORE 382-8015
Ocean City Realty Ltd. 381-2233

WATCH THE SHIPS SAIL BY

From living room and master bdrm. of this well maintained, charming bungalow in popular FAIRFIELD! 3 bdrms, den, bright, cheery kitchen (windows two sides!), with large dinette area overlooking a terraced back garden. Full bsmt. has 30' rec. room with wet bar. Bathrooms, HW oil heat, DI garage, underground sprinkler system. Asking $95,500. New MLS. Phone BARBARA RAWLINGS 388-4939 or SHIRLEY PHILPS 598-5615 or 381-2233 (anytime).

250 HOUSES FOR SALE

990 FORT ST. 381-2233
OCEAN CITY REALTY

GORDON HEAD YOUR CHOICE AT $89,900 BUNGALOW OR RANCHER

The bungalow is 5 years old and in immaculate condition. 3 Bedrooms, large kitchen with eating area, cozy living room and dining room opening to patio are some of the features. The garden is lovely and has underground sprinklers. Extra paved parking.

The rancher is new (5 months) and is lived in by the builder. Extra large master bedroom with ensuite and walk-in closet. Very large living room off the kitchen has feature stone wall and Franklin stove. The lot is a pan-handle giving that extra seclusion. Call
RUTH OR STEVE SALGA
381-2233 652-4262

FAIRFIELD OCEAN—MOUNTAINS

A glorious sweeping view, all the way from the Sooke, Juan de Fuca entrance area, to the entrance towards Seattle. One of the most beautiful views of the entire Olympic Mountain range, and the beautiful ocean, available in our city. Circumstances only provide you the opportunity to purchase this lovely home in this special area. Three bedrooms, den, full basement, very large rumpus room, etc. Offers are invited at asking $97,000. Anxious owners have purchased already. Phone H. BITTERMAN 381-2233.

12½% MORTGAGE

Owner will carry. Full high basement, with fireplace. Short one block street, thus no traffic noise (better interest rate!!), well-built electric medallion home! Hurry. Asking $69,000 terms.
H. BITTERMAN 381-2233

GARDNER REALTY Ltd
895 Fort St. 385-7744

FULL BASEMENT $49,900

Solid, stucco bungalow with modern, bright kitchen with range and fridge, through hall, one bedroom on the main plus one in the high basement. There is also a counter sink and cupboards in the basement plus a toilet. The driveway to the rear yard gives access for parking of vehicles, etc. MUST BE SOLD. MLS. Call now.
CLIFF SALMOND
385-7744 477-3626

STEP BACK IN TIME

and enjoy the dignity and charm of this authentic 2-storey Fairfield Tudor residence featuring 4 BRS, 2 baths, large LR, formal DR and delightful den with FP. Call me today to view this character home reminiscent of an exciting bygone era. MLS. Offered at $164,900.
MARTIN BATTLE
385-7744 598-6605

OAK BAY TUDOR

Want a home with new insulation and energy efficient radiator heat, close to beaches, schools, recreation facilities and shopping? Call me today to view this immaculate Tudor home. $93,500. New MLS.
385-7744 DALE BRIGGS 592-3978

ROCKLAND VILLA

A classic 2-storey family residence retaining its original charm, now available in the prestigious Rockland area. The home features 4 BRS, 2 fireplaces, 3 full (4 pce.) baths. Completely remodelled and updated with approx. 3,000 sq. ft. of finished area. From the elegant reception area (13'x14'), you are introduced to a formal size LR (18'x16'), Dr (12'x13') with oak floors. The glass conservatory and cosy carpeted family room adjoin the DR. The delightful and well planned kitchen (2 sinks) extends into a bright breakfast room. A beautiful oak staircase leads you to 3 exceptionally large bedrooms and utility room. The master BR (18'x16') has its own fireplace, mountain views, walk-in dressing room and 4 pce. ensuite bath. The home has hot water heating. A 317 sq. ft. library study featuring rough cedar is tucked away in the basement. The 6' hedge ensures privacy for the two patios and English styled gardens. This is truly a magnficient Rockland dwelling with all the attributes for gracious living. MLS. Offered at $210,000. For your private viewing please call:
MARTIN BATTLE
385-7744 598-6605

$55,900 3 BEDROOMS

Just listed! Spotless bungalow with modern kitchen, 2 bedrooms on the main floor with a third large bedroom in the full basement. 60'x120' fully landscaped lot with driveway down the side to a garage and backyard with fruit trees. Must be sold! Excellent location.
CLIFF SALMOND
385-7744 477-3626

PANORAMIC VIEWS

From this EXQUISITE home. EXCEPTIONAL inside and out. M.L.S. $93,500. Call me and view today.
AUDREY MONT
385-7744 598-7598

VALLEY VIEWS

Large home, large lot, good workshop, extra parking. M.L.S. $121,900. Call now to view.
AUDREY MONT
385-7744 598-7598

★ COLWOOD ★

(1) Brand new 3-BR. home. $71,900. Central location, full bsmt. Just listed. Offers.
(2) 3-Br. rancher, large lot. Must be sold. Offers on $69,500.
Call: CHUCK FARRAR
Pager 388-5464 No. 576
Office 478-8316
CENTURY 21
SUBURBAN REALTY
1978 LTD.

$85,900 2300 SQ. FT. FINISHED

Extensive use of rockwork highlights this 4 possible 5 Bdr, 3 bathroom, 2 fireplace home. Located on a 10,000 sq. ft. lot at Turgoose Point in Central Saanich giving sea views from the living area. As the vendor is working out of town he has set the askin price at lower than assessed value and is also prepared to look at all offers.
LARRY HADDON
592-7735 385-1431
British American Realty Ltd.

PRIVATE, JUBILEE HOSPItal area, large lovely 3 bedroom home. 1833 Newton St.

250 HOUSES FOR SALE

DFH 477-7291
D.F.H. Real Estate Ltd.
1550 McKENZIE AVE.

Sunny Sidney Rancher

Immaculate 1200 sq. ft. rancher, less than a year old! Features 3 bedrms., in-line living rm./dining rm., EA in bright kitchen, 4-pce. bath and laundry/utility rm. energy-efficient — elec heat, thermo-glass and heatilator fireplace. Low maintenance — all metal embossed siding. All this for $64,500 and quick possession is possible. Exclusive. To view, call:
CLIFF HALAYKO
477-7291 384-8075 (Pgr. 480)

Mayfair — $51,900

Solid, clean family home with large central kitchen on quiet street. Living rm. with FP, 2-BR with room for more in full height bsmt. Shower down already. Vendor has lived here 5 yrs. and has purchased. Jump quickly at this fair price. New MLS. To view, please call:
PATRICK SKILLINGS
477-7291 384-8075 (Pgr. 1204)

INVEST & Collect PROFIT!

3-bedrm house, LR, kitchen (2 appliances, plumbed for built-in D.W.). Hampton School, new shopping centre near at hand. MLS. $49,500. To view, please call
TRICIA PARKER
477-7291 Anytime

WORKING AT THE AIRPORT?

Sidney, 3 BEDROOM, SPLIT-LEVEL HOME. Very convenient to the AIRPORT or TRIDENT or PAT BAY. Home is 8 years old, in good condition. W/W laid 2 yrs ago. Good accommodation, good sunny area. For further information on this $76,500. MLS. please call
TRICIA PARKER
477-7291 Anytime

Mount Tolmie Retirement Rancher $73,500

First-time advertised! Immaculate, 3-bedrm bungalow with attached garage in a very desirable area. Lovely fenced rear yard with fruit trees and a patio area off dining rm. Be the first to view this new exclusive with
HEATHER WILDE
477-7291 (Bus.) 477-5929 (Res.)

Gordon Head Sweetheart

Immaculate is just a word until you see this beauty! 4 bedrms, 2½ baths, super kitchen with adjoining family rm., completely separate dining rm., LR with FP, finished rec. rm. also with FP, double garage all this on nice corner lot, fully landscaped. Vendor may carry until interest rates drop. To view, call
SHEILA PEPIN
477-7291 (Bus.) 477-7179 (Res.)

!Kozy & Kumfy!

and only 1½ yrs. old. 3 bedrms, nice LR, super kitchen, utility rm. off kitchen, just a one-step entrance. "DOUBLE WINDOWS" a perfect starter or ideal retirement. Existing assumable financing of $44,000 at 11% at $428. PIT not due 'til 1983. Good-sized yard with parking for boats, trailers, etc. To view call
SHEILA PEPIN
477-7291 (Bus.) 477-7179 (Res.)

CORDOVA BAY SPLIT-LEVEL Gardner's Delight

Park-like area of native dogwood and arbutus. "Pretty as a picture" is this 3 or 4 bedrm., well-kept home. Bay window and fireplace in LR. Formal L-shaped dining rm., kitchen with spacious breakfast area. Master with en-suite. Family rm. off kitchen leads to ground-level patio. This character home would serve well for a fine retirement home or a family home. EXCLUSIVE WITH
PHIL WARREN
477-7291 (Bus.) 658-5411 (Res.)

Ferndale Grandview $129,900 Sea Glimpses

Just listed — this IMMACULATE, one-owner CUSTOM-built home offers beautiful family accommodation in one of Gordon Head's most DESIRABLE areas. The sunny living rm. and dining rm. has French doors to a PRIVATE sundeck overlooking the secluded, well-treed rear garden. Three bedrms on the main plus fourth bedrm and den on lower level, two full baths and rec rm. A most desirable home at an AFFORDABLE price. Be the first to view this new exclusive with
HEATHER WILDE
477-7291 (Bus.) 477-5929 (Res.)

NEED AN APARTMENT SITE?

I have just under 30,000 square feet of land suitable for small apartment construction (subject to rezoning). Frontages on two streets. Five minute drive to downtown. Total asking price $259,000. but open to reasonable offers! For more info, contact
FRED DIELEMAN
477-7291 388-5464 (Pgr. 556)

COLWOOD $73,500

LGE. ASSUMABLE MTGE. AT 11%, DUE 1984. POSSESSION, JULY/80.
VIDCO 388-4232
GAIL JENKINS
478-6458
SHANE YADA
658-8762

NORTH SHORNCLIFFE BEAUTY $119,000

This 4 bedrm. home has apporx. 1800 sq. ft., finished L.R. with F.P. and Parquet hardwood floors, nice D.R. and large kitchen with E.A. Sliding doors lead to large sundeck and a nice private backyard. Family room down, is professionally done with wet bar and W/W carpet. Just listed. To view call SHANE BEFURT 386-6164 or 479-0010 CASTLE PROPERTIES LTD. M.L.S.

UPLANDS $179,000

3195 EXETER RD
This 3 bedroom brick rancher features a see through stone fireplace between living room and dining room, 2 bath rooms, double garage, situated on a ⅓ acre lot with a circular driveway. Appointment to view contact owner. 595-7820.

250 HOUSES FOR SALE

345 COOK STREET 386-7545
Island Homes Realty Ltd.

BEAUTIFUL BRENTWOOD BAY $116,000.

Ideal retirement virtually waterfront. One of Victoria's most charming gardens. Views you must see. A home you must see. 2 bedrooms, living room with fireplace, recreation room and fireplace in full basement with oil fired hot water heat.
JOE MANTON 382-5211

GLANFORD AREA

1. Smart Tudor styling and only 5 years old. 3 or 4 bedrooms, 3 bathrooms. Wood burning fireplace. Sundeck and double carport. Spacious floor plan. Fenced rear yard. A very good home in a very popular area. Asking $84,500. ML 45603.

GORDON HEAD

Reduced by $3,600. This immaculate home offers 4 bedrooms, 3 bathrooms, 2 fireplaces family room and is well suited for an inlaw accommodation. The well cared for lot backs onto Lambrick Park, don't miss it. Now offered at $94,900. ML 45980
BILL CARNEGIE
652-3627 386-7545

OPEN DAILY 1-5 P.M. SAXE POINT PARK COR. LAMPSON & BEWDLEY

2 brand-new strata title homes. Only 1 block from Fleming Beach. Living room with fireplace and wall-to-wall carpet. Bedroom, bathroom, kitchen, dining area on main floor. 2 bedrooms, laundry room, 2-pce. bathroom, carport on ground level.
LAMPSON ST. $69,500
BEWDLEY $74,500
JOE MANTON 382-5211
Island Homes Realty Ltd.
386-7545

TWO BEAUTIES

These two homes represent excellent value.
#1 Three year old-three bedroom fuel efficient home in excellent area, 10.25% mortgage home is immacuite, lot is treed and represents a "buy" on todays market. MLS #45852 Price $83,500.
#2 Three bedroom home, rec room, office or fourth bedroom down, easy care lot with trees, shrubs, close to bus line, shopping, quiet street garage. Ideal retirement home. MLS #45838 Price $74,500.
For full informationand viewing please cal Doug MacKillop 727-2010.

LARGE MORTGAGE CITY AND OCEAN VIEWS

Large assumable mtge at 11¾% in the very popular Lagoon Area — ⅓ of an acre with numerous fruit and ornamental trees — private patio off kitchen plus sundeck. This post and beam split-level home has three bedrooms, large, bright living room with white brick fireplace. Family room 16x22 could be used as bachelor suite includes kitchenette, 3-pce. bath, indirect lighting and separate entrance — Don't miss seeing this new listing at $89,900. MAKE AN OFFER.
Barry Thorndycraft
477-8487 386-7545

SEABOARD PROPERTIES LTD.

8005 GALBRAITH

Move in tomorrow! This home is ready for you with super kitchen cupboards and uncluttered space. Patio door to deck from eating area. Split entry to living room with fireplace. 3 Bedrooms, 1½ baths. Lower level includes fireplace in large area for rec. room with some inprovements. First mortgage $47,800, 1-year term at 14.5% or vendor will consider agreement for sale for balance of term of existing mortgage, so try your down payment. $79,500. MLS.
FRANK CSINOS
652-1141 652-3202

7796 SCOHON RD.

Off Mt. Newton X Road in Saanichton to Scohen. Large lot with easy access to rear yard to store boats or motor home. Split entry 3 bedrooms, 1½ baths, fireplace up and down. One year old, thermopane, full wall insulation. $82,500. MLS.
FRANK CSINOS
652-1141 652-3202

THIS 4 LEVEL SPLIT is still under construction but don't pass it by without looking inside. You won't believe the accommodation and space this home offers. Drive by 7788 Wallace Drive (in Saanichton) and then call for private showing. $83,900. Vendor will consider trade of older home and has flexible terms for financing. (TRY YOUR DOWN PAYMENT).
FRANK CSINOS
652-1141 652-3202

SPLIT LEVEL WITH FAMILY ROOM

Drive by 7773 Scohon in Saanichton and visualize yourself relaxing in this home. 3 Bedrooms, 1½ baths on upper level, living room, dining room and kitchen on main level. Foyer, family room, laundry area, ½ bath and storage on lower level. $89,900 with flexible terms. Try your down payment.
652-1141 652-3202

BRENTWOOD BAY $77,500

Three bedroom, full basement home of 22 years on a large 102'x114' lot. Close to Village. Boasting 1,300 sq. ft. on main floor plus rec. room, 4th bedroom, drive-in garage, 3 pce. bath and storage area down. Room for rec. vehicles, boats, trailers, etc. MLS.
652-1141 DAVE DAND 658-8490
SEABOARD PROPERTIES LTD.

PRIVATE SALE LANGFORD

3-bedrms, en suite MB, W/W carpeting, full basement, FP, sundeck, cul-de-sac, close to all schools and shopping centre. $77,900. For more info: 479-6493.

250 HOUSES FOR SALE

SINCE 1887 Pemberton, Holmes Ltd.
1000 Gov't. St. 384-8124

ROCKLAND Open House 721 Robleda

OPEN SUN 2-4
OPEN TO OFFERS
VENDOR MOVING OUT OF TOWN
OLYMPIC MOUNTAIN VIEW
LOCATION NEAR GOVERNMENT HOUSE, QUALITY SPACIOUS 2 OR 3 BEDROOM HOME WITH GUEST SUITE having own PRIVATE ENTRANCE — SOUTHERN EXPOSURE. Living room entertainment size with fireplace. Separate dining room enclosed sunporch facing secluded garden. Large utility room off bright modern kitchen overlooking rose garden. For prior viewing please call: MILDRED STAPELLS 384-8124 (24 hrs.)

TOWN & COUNTRY OPEN TO OFFERS ON $46,900

NEAT 2 bedroom older home with dry basement, pretty treed lot. Separate garage. Close to all amenities.
MILDRED STAPELLS 384-8124 (24 hrs.)

MT. DOUG PARK

2-storey, family home. 4 BR, 2 full baths, lots of storage, room to expand. MLS.
$99,500
BOB KATZER 382-3092
DEL WILLIAMS 385-9855

Panoramic OCEAN VIEWS Of Cordova Bay

SECLUDED-AN IMPECCABLE FAMILY HOME OR A TWO FAMILY HOME NESTED ON A BEAUTIFUL LOT 195'x95' SURROUNDED BY LOVELY TREES AND TALL HEDGES. QUIET CUL-DE-SAC, NEAR BUS. New MLS $180,000. For appoint. pleace call MILDRED STAPELLS OR JAMES PARK 384-8124 (24 hrs.).

HOME & 10 ACRES

This 3 BR family home is built to the highest standards of workmanship and finishing. Situated on 10 acres it offers seclusion and privacy as well as gracious living. You should really come and see it so please call
IAN GRANT 595-7434
MLS46090 $135,000

AFFORDABLE

is the name of this Esquimalt house with 3 BR, a bright and sunny kitchen and a great panelled LR, with FP and entrance hall, this could be for you. Priced at $58,900 it is on a very nice lot just 2 blocks from the sea. To view please call (MLS 45933).
IAN GRANT 595-7434

the Permanent For Sale
3647 SHELBOURNE 477-0141
LARRY BROOKS—MANAGER

GORDON HEAD

Over 1450 sq. ft. on main floor of excellent accommodation. As many as 5 BR's, dble garage, shake roof, slate FP, a 101x170 ft. professionally landscaped lot. MLS and priced at $114,900. Appt. to view with:
477-0141 Dave Marshall 595-3720

CLOSE TO UVIC $92,900

A better than new family home on a quiet well manicured st. close to all schools. 4 BR's (2pce ensuite), in-line LR/DR with raised hearth FP, convenient kitchen with a bright eating area. A 10x14 sundeck leads to a private, easy care patio and garden area (complete with fish pond). Dble cinder blk garage plus a CP and more. Call me now to view this perfect family home. MLS.
HARVEY MERRITT
477-0141 652-9370

S. OAK BAY $91,500

3 BR's, LR with FP, DR, bright kitchen, full bsmt, excellent large backyard. 1 blk from the ocean. NEW ON THE MARKET, EXCL.
477-0141 FRED LERCH 479-0428

MUST SELL

OFFERS ARE INVITED on this terrific family home on a no-thru st. Swan Lake area. 2 yrs. old. On the main-LR with unique FP, sep. DR, kitchen with EA and powder room. Up-3 BR's, large 4 pce bath. Full high basmt. Easy care lot. Financing possible below current rate. Listed at $89,900. MLS. To view please call
LOU BLOOMFIELD
477-0141 477-0432

COLWOOD

Comfortable 3 yr. old split level immaculate home on large lot. $78,900, check and compare then hurry and make an offer. MLS. CALL
HEATHER GAMMON
477-0141 385-8814
ELSIE O'BRIEN
477-0141 477-5470

REDUCED $3,000 NOW ONLY $65,900

Excellent accommodation for those just retired or just starting. 2 BRs, LR with brick FP, country size kitchen with built-ins and an eating nook (seats 6) overlooking the garden and rock work. A full basmt. is ready for development. It's spotless inside and out, close to town but on a quiet street. DRIVE BY 2578 VANCOUVER ST. then call me to see inside.
HARVEY MERRITT
477-0141 652-9370

LANDSDOWNE—SEARS BY OWNER

Located on a quiet street, this just 5 year old one-owner home offers 5 bedrooms, 2½ bathrooms including ensuite, spacious kitchen with eating area, large living room with used brick fireplace, dining room, large sundeck over double carport. Professionally finished downstairs with separate entrance has large family room with fireplace, laundry room, second full kitchen. Ideal for inlaw suite, etc. Asking price substantially reduced to sell directly to a qualified purchaser is $108,000. To view phone 592-3522

Canada Trust Realtor
595-5131

250 HOUSES FOR SALE

DUNSMUIR 388-7868

OPEN HOUSE
Sat. & Sun. 1:30-4
3278 MEGAW
(off Ocean View Dr., backing to Cedar Hill Golf Course)
Be the first to have the opportunity to own this lovely three-bedroom, family home; only five years old, conveniently located. Close to all amenities and next to a golf course.
Asking $98,500
For prior viewing call: 388-7868. LEO PIGERT 598-1975 or BING RICHARDS 388-5464 pgr. #732.

OPEN HOUSE
Monday, May 19, 1:30-4 p.m.
1521 GLADSTONE
Exceptional 2 Bedroom no bsmnt bungalow in mint condition inside and out, on lovely quiet street.
$63,500
Irma Kuligowski
383-0596 388-7868

OCEAN VIEW
VIEW ROYAL
Almost 2 ACRES with excellent 3 Bedroom home and good subdivision possibilities.
$118,000
Excl. Call Allan Klenman
656-4242 388-7868

$98,500
3 Bdrms, full bsmnt, 1½ baths and backing onto Cedar Hill Golf Course. A quiet cul-de-sac and a very pleasant neighbourhood. Quick possession, if necessary.
Leo Pigert
598-1975 388-7868
Bing Richards
388-5464 Pgr. 732

12%
2 BEDROOMS
Full basement home. Living rm. with fireplace. Put $6800 down and get 12% mtge for 2 years. Full price $54,000
A. Klenman 656-4242, 388-7868

ROYAL OAK
10¼% MORTGAGE
DUE 1999
This lovely family home, built 6 years ago, has been very well kept. 3 Bedrms on main floor — full basement with finished Rumpus room, bathrm and utility. Room for more development. MLS #045864. Asking $89,900.
Leo Pigett 388-7868 or 598-1975 Res.

THE ZIEGLERS

New Listing Old East Road
Excellent 3 BR, 2700 sq. ft. home with great valley and sea views across Martindale Valley to the ocean. The home which sits on 1.6 acres was built in 1969, featuring a large LR with FP, good DR, den and a galley kitchen. Full 1-BR, in-law suite down, and a separate workshop with hydro and water. 86 fruit trees, and 37 holly trees round out this property priced at $140,000.

South Oak Bay Ocean Front
Super 3 or 4-BR, 2-bath home in immaculate shape located in one of Oak Bay's most sought-after areas. Overlooking Shoal Bay toward the Olympics and Trial Island, a view appreciated from almost every room in the house, but especially from the large LR, great sun room and formal DR and kitchen. Renovated several years ago, updating wiring and plumbing while retaining hardwood floors, wooden sash windows and Old World charm as a standard. $198,000.

Broadmead
Excellent contemporary home reflective of West Coast design, featuring a 700 sq. ft. master, 2 additional bedrooms, sauna, large LR, formal DR, great kitchen. $139,000.

Don't miss our ads under condominiums for three great listings, and if you're looking for a tourist business or warehouse-office building, we've got one for you under revenue property.

THE ZIEGLERS
592-1768, or
384-8075, Pgr. 310

SEASPRAY PROPERTIES LTD./REALTOR
595-3151

Montreal Trust

EXCEPTIONAL Central Saanich
This super Spanish style home is on a quiet Cul-De-Sac in an area of fine homes. Unique courtyard entrance, extra large master bdrm. with 3 pce. ensuite, central vacuum system, intercom, electric forced air furnace, large family rm. with fireplace Immaculate throughout. A truly special home. Offers invited on $118,000. ML.
ANNETTE WALLS
656-3924 656-4891

HALF ACRE SECLUSION Saanich Peninsula
Situated within walking distance of marinas in an area of good homes this attractive home has everything for your comfort. Eating area, family room and laundry room off kitchen. Separate dining room, electric heat and thermopane throughout. Some sea views. Offers on $129,500. ML 46176.
ANNETTE WALLS
656-3924 656-4891

GORDON HEAD EXCITINGLY DIFFERENT
Sunken conversation pit with fireplace in the living rm., master bdrm. in loft area and a vaulted ceiling are only some of the exciting features that make this 3 bdrm, 2 full bathroom home excitingly different. MLS 44555. For more information and your opportunity to view, please call:
GARY RESTELL
386-2111 478-6987
TOM SLEMKO
386-2111 477-1277

11% ASSUMEABLE MORTgage, 3-bedrooms, family room, double parking, air-tight wood stove, and much more. Colwood. $77,900. 474-1017.

TWO BEDROOM, 10,500 SQ. FT. fireplace, drapes, fridge and stove, central, 1st mortgage 12¼%, $57,000 or less if owner carries 2nd mortgage. 382-8475.

REDUCED $44,900, 924 ELlery. 3-bedrooms, fenced yard, close to schools. Open house Saturday and Sunday 1-4pm. 478-7990.

Glengarry Realty & Investment Corporation

945 WOODHALL DR.
Off High Quadra (Christmas Hill). Approx. 2150 sq. ft. finished. This 3 BR home with 3 bathrooms, family room and many extra features. $139,900. $89,500 first mtg. at 13¼% — 5 yrs. MLS 46207.
4608 CLIFFWOOD
3400 sq. ft. finished. Old world craftsmanship. Selling well below replacement cost. $180,000. MLS 42990.
1231 HASTINGS ST.
New cedar bungalow. 1180 sq. ft. finished, 2 BR, DR, office, unfinished space in basement for extra bedroom and den. Attached garage. Act quickly, only $93,500.
Only $28,900 Home and on 60'x120' lot. Needs some work. Lake Cowichan.
DON MACGILLIVRAY 658-5135
GLENGARRY REALTY
479-7138

PATTERSON CONSTRUCTION LTD
Office 386-6301 Eve. 656-1455

AFFORDABLE NEW HOMES
Choose from our selection of 30 new homes available from $7,000 down and $647 per month plus taxes.
—3 bedrooms
—1½ bathrooms
—3½ miles from town
—close to parks and schools
—12¾% mortgages
Please call anytime to view.

the Permanent
702 FORT ST. 382-9191
BOB HUGHES—MANAGER

LARGE FAMILY HOME
Lakehill area. 2200 sq. ft. 5 bedrooms, 3 bathrooms, family room. Fenced lot. Vegetable garden. Top residential area. Price $89,900. MLS.
FRANK SALE
382-9191 ANYTIME
The Permanent

WESTMONT REALTY 1980 LTD 388-4434

NEAR NEW FAIRFIELD
It is seldom that a house only 4 years old is available in the heart of Fairfield and we are fortunate indeed to have this exclusive listing. Located on a quiet street yet close to bus and shopping this immaculate 3 bedroom home has living room, dining room, kitchen with snack bar, ½ bath and laundry on ground level with the bedrooms full bath up. Room for additional parking also on this easy care lot. Full price $88,900, with large assumable lower interest rate mortgage. Exclusive with
JOHN BUNYAN
388-4434 383-7777

Saanich Peninsula Properties Ltd.

SIDNEY SPECIAL
Fully-fenced back yard with garden area and lawn. Tool shed under sundeck. Immaculate, 3-BR home with 2 fireplaces and family room. Dining room off easy-care kitchen. W/W throughout. Concrete driveway leads to enclosed carport. M.L.S. All this for only $74,900.
BEN RICHARDSON
656-4000 656-6958
SAANICH PENINSULA PROPERTIES LTD.
2354 BEACON AVE.—SIDNEY
656-4000—656-0131

BLOCK BROS.

OPEN HOUSE
7975 SEE SEA PLACE, SAANICHTON
$98,500
SATURDAY
1:30 to 4:30 P.M.
Fine, 3-bedroom, family home on quiet cul-de-sac. Large, landscaped lot. Head north in Saanichton off E. Saanich Road onto Wallace Drive. See Sea Pl. is first turn left. In attendance
Dick Sparke R.I. (B.C.)
652-4661 Res. 656-5584 Office

B.C. LAND AND INSURANCE AGENCY LTD.

FAMILY HOME QUICK POSSESSION
$50,000 at 12%
This brick and stucco three bedroom split Bungalow has two Baths, living room with Fireplace, Rec. Room with Wet Bar and Room for a Family Room. Lots of parking, near schools and Shopping. Offers to $77,500.
478-7403 Ron Riehl 478-5588

PLANTING TIME
Half acre for the gardener to grow all the fruit and vegetables a large family needs. About 2800 sq. ft. of living area in this 4 BR home. 2 full baths. Huge rec room, extra large family kitchen & much more. Sundecks & patios for summer fun. Asking $84,900.
CALL JUNE CORBY
478-8780
Century 21 Suburban 478-8316

$69,500
Immaculate Family Home
5 Yrs old and in Super condition, this 4 BR., 1½ bath, full bsmt home is the best buy in Langford. A lovely family room with FP is another plus! Don't miss seeing this one. It won't last long. Century 21 Suburban Realty 478-8316.
SUSAN McCANDLESS
478-4606

PAC-WEST
INTERNATIONAL REAL ESTATE BROKERS INC.
388-6161

OPEN HOUSE!
THURS 1:00-4:00
FRI. 6:00-8:00
$104,000
10¾% MTG.
TRULY A "FAMILY SPECIAL" this 4-yr.-old, 4-level, split home is "LOADED WITH EXTRAS." Built-in dishwasher, stove and brick B.B.Q. in DREAM KITCHEN; FEATURE STONE FIREPLACE WALL in the entertainment-sized livingroom, separate diningroom, 4 or 5 bedrooms, rec room with B.I. bookcases and brick fireplace. ALL this on a super-sized lot in a Mt. Doug location. BONUS — an existing assumable 1st mtg. of approx. $53,000 at 10¾% due March 1982. Surprises are still in store for you when you view this exceptional home at 4326 Shelbourne Street. MLS. PHONE TERRY EDEN OR SHARLEEN EDEN AT 388-6161.

BROWN BROS. on LANSHARD
"People Helping People"

OPEN HOUSE
948 Woodhall Dr.
Sun. and Mon.
2:00-4:00
$165,500
Westcoast designed 2-storey family home with basement. 3 bedrooms (master with loft), 3 bathrooms, 300 sq. ft. kitchen, with eating area, JennAir range, Moffat oven, dishwasher, garburator, family room off kitchen. Comfortable sunken L/rm. with stone fireplace. Panelled D/rm, cosy den and bright open sunroom, double garage with automatic electric door. This home is situated on a well-treed lot cross from Nicholson Park and, with its extensive use of cedar both inside and out, is most appealing. MLS. Come and see this home with:
DON NEWALL 592-1317
or 385-8771 (Anytime)

New Exclusive Willows Area
Call for your personal appointment to view this cozy Oak Bay cottage built in approximately 1928. The home offers 2 bdrms up and 2 on the main, an in-line living room and dining room with fireplace, plus a larger kitchen with sundeck off. The home is situated on a lovely 50'x150' lot with small greenhouse. Offered at $87,000.
Leslee Farrell
592-7246
John Cabeldu
595-2568
SEASPRAY PROPERTIES LTD. 595-3151

12½% MORTGAGE
NEW HOME
$66,900
Only one left. 3 BR, Basement, carport. Hurry, to 2101 Henry Street, Sidney.
BOB HAMILTON 656-4692
KNOWLES REALTY LTD. 384-8101

Knowles The HOME Team.
384-8101

VIEWS UNLIMITED
West Coast flavour at $159,000, offering 2100 sq. ft. with den plus 3 bedrooms, 2½ baths (featuring the Boeing one-piece oval bath unit).
Mtge. arranged at 12%, one-year term. Three appliances incl.
GAIL JENKINS
478-6458
VIDCO 388-4232
SHANE YADA
658-8762

ARCHITECT DESIGN VIEW ROYAL
$63,900
WANT SOMETHING WITH SOME ULTRA MODERN STYLE BUT WITHOUT A FANCY PRICE TAG? LOOK AT THIS! NEARLY NEW, 3 BDRMS., 1½ BATHS, SUNKEN L.R. WITH F.P., DISHWASHER, VAULTED CEILINGS, SKYLIGHTS, OPEN MEZZANINE FLOOR, CEDAR EXTERIOR. THIS COMPLETELY DETACHED HOME IS ON A 47x100' FENCED AND LANDSCAPED STRATA LOT WITH ROOM FOR A GARDEN AND KIDS. TO PAY. PRICED $4-5000, BELOW SIMILAR HOMES IN PHASE II OF THIS DEVELOPMENT AS VENDOR WANTS QUICK SALE (HAS PURCHASED). TO VIEW CALL NOW!
BARBARA WHITELEY
CENTURY 21
Suburban Realty Ltd.
478-8316 (24 hrs.)

BY OWNER
Older up and down duplex. Large mortgage at 11½ per cent. Good area. Room for in-law suite. $115,300. 1022 McGregor Ave. Phone 595-7901.

Turgoose Point
Contemporary 3 bedroom split level, 2610 Lancelot (off James Island Rd), $114,500. 598-1214, 592-7757

GORDON HEAD
Spacious family home in excellent area. Close to UVic, schools. Olympic views. $121,900. 477-7078.

Open Sat.-Sun. 2:00 to 4:00
Uplands Border
2816 Dufferin
Make your personal appt. to view this new exclusive listing near the Uplands Gate. It offers 4 bedrooms, 1 bath, separate dining room, living room with fireplace, and hardwood floors. Built in 1928, this home is solid with updated wiring and plumbing. Some seaviews from dining room and upstairs. Near all amenities. $119,000.
Pauline Cass
598-1448 or
388-5464 Pgr. 705
SEASPRAY PROPERTIES LTD. 595-3151

MacLeod & Associates
REALTY WORLD.

Affordable Convenience
Looking for a spacious, solid, 2-BR home close to town? Need a big, fenced yard and quiet street for children and animals? This could be your next home! It qualifies for the FIRST HOME GRANT and is priced to sell at $56,000. For a private viewing and more information, call:
Linda Schaumleffel
381-3131 386-0403

Fairfield Realty Ltd.
FAIRFIELD—3 bdrms. Close to beach and shopping. $87,500.
LANGFORD — 4 bdrms (2 down). Very clean, newer home. Immediate possession. $65,000.
OAK BAY BORDER — Large character. 3 bedrms, reception, living, and dining rm. plus den. 2 fireplaces. $95,000.
FAIRFIELD — Character beams and panelling. 3 bedrms (1 down). Close to shops and water. $74,500.
FAIRFIELD — New listing. Exceptional opportunity to obtain a large, 3-bedrm, character home. Stained glass, panelling, full dining rm., beams. Excellent condition. Priced to sell. $87,500. Move quickly on this one.
For more information, call Tony Brogan. 383-2244.

IT'S NEAT/ TIDY/ROOMY/ CONVENIENT
2943 Shelbourne
2 BR's with expansion possibilities to increase the value for the next owner — know you'll love it when you come inside and see it.
Excl. $65,900
VANCOUVER ISLAND DEVELOPMENT CORPORATION
— Realty Division 388-4232
SHANE YADA
658-8762
GAIL JENKINS
478-6458

CLEEVE WOOD ESTATES LTD.
4185 TYNDALL
June 1st completion. 1½ storey 2x6 construction. Upstairs: 3 bed, 2 bath, seperate L/R and DR (sundeck off). Masonry circulating fireplace. Downstairs: roughed in 3rd full bath, washer/dryer room, workshop, family room with fireplace, 3 more beds or rec room and 4th bed. All this on a hard to find 12,000 sq.ft. Gordon Head lot, naturally landscaped along with numerous fruit trees. Features: Quality Merit cabinets (large pantry in kitchen), deluxe floor covering, laundry shute, thermopane windows (Almetco Greenhouse windows of kitchen nook), Nutone AM/FM intercome. $116,500. 477-4906 or 479-0195

BYRON PRICE & Associates Ltd.
292A-2046 Oak Bay Ave.
592-5454

SUPER BUNGALOW
ONLY $58,500
Excellent location near Cedar Hill Golf Course and Simpson-Sears. Large landscaped lot with garden area. A conservatory foyer with skylights — Living room — W/W and heatilator fireplace 2 bdrms., cabinet kitchen and large dining room. Large assumable 1st mtge at 11¾% MLS. Call Kay Davies 595-7251 or Gladyce McLure 721-3244

ROCKLAND
Custom built 1 year old Character style 3 or 4 bedroom family home. 2300 sq.ft. plus garage, 3 bathrooms, family room etc. Many extras, quality finishing, hardwood floors, easy care fully landscaped lot on quiet street. Priced below appraisal, for quick sale. For more information phone owner 595-1175

TRANSFERRED
Owners must sell their 3-bedrm. home, separate D.R., sundeck, dining area off kitchen. W/W over oak, finished basement, rec rm. with electric F.P., sink and fridge, plus 4th bedrm., fenced yard, close to all ammenities, on quiet street. Offers on reduced price of $85,000. RACHEL PARSONS, 386-6164 or 479-8963. CASTLE PROPERTIES LTD.

1412 BEATTY STREET
SAXE POINT AREA
Beautiful Colonial style large family home with seaviews. ½ block to sea. Designed for gracius living and privacy. 5 bedrooms, 2 baths, secluded backyard with patio and barbeque. Custom, quality built energy saver. Asking $115,000. Phone 383-1971, by Appointment Only.

BY OWNER
Are you interested in an investment? I have a delightful 2 bedroom basement home for sale in the Jubilee area. Completely redone inside. I would like to sell this home to you and rent it back with a year's lease. Drive by 1706 Bank Street. For appointment to view, call 592-1157 after 5pm. $56,900 firm. No agents.

TOLMIE AREA
Large well kept two bedroom home, diningroom, fireplace, sundeck, drive-in garage. BONUS, large one bedroom fully self contained suite down. Assumable mortgage at 11-¼% due 1984. Must see interior. $74,900. 385-2850

VIEW ROYAL $63,900
One year old 3 BR home situated close to schools & excellent bus service. Living Rm with FP, Dining Rm, compact kitchen with built in DW, 1½ baths. Phone for appt. to view — Shirley McLeod 478-8316 or 478-1549 or Century 21 Suburban.

BRENTWOOD BAY
Cheerful, clean, 3 bedroom home, 1½ baths, complete in-law suite downstairs. On quiet cul-de-sac, facing large open fields. Double carport. Close to shopping, schools, and bus line. Terrific raspberry patch. $97,000. By owner. 652-2275

TWO BEDROOM HOUSE WITH full basement on ½ acre. $70,000. Phone 478-3590.

Century 21 MAYFAIR REALTY
Mayfair Centre
386-2955

OPEN HOUSE
MAY 19
2-4 P.M.
1743 SAN JUAN
Sunshine bright, well maintained house with easy care fenced lot, located on quiet street. There are 3 bedrooms, one 4 pce. bath, one 3 pce., one 2 pce., and patio doors to a large deck facing south, also a beautiful rec. room with white brick fireplace. These are only a few reasons why this could be just the home for you. Come to Monday's open house or call MARION BRADSHAW, 386-2955 or 477-4125. New MLS $96,000.

LANGFORD
$59,500
A semi rural atmosphere, this starter, retirement or in between offers 2 bedrooms (one large), a bright living room and eating area in the kitchen. Lot is a gardener's delight — lots of fruit trees, raspberries, 2 potting sheds plus a heated greenhouse with plumbing. All put together on a quiet street, this could be the one for you. Call MARION BRADSHAW on this exclusive listing. Courtesy to realtors. 386-2955 or 477-4125.

SALTSPRING LOT
Summer's coming — put a little chalet type on this lot, close to St. Mary's Lake, water and power near by. Just the spot for your vacation home, or year round — beautiful Salt Spring and still reasonably priced at $12,900. MARION BRADSHAW, 386-2955 or 477-4125.

1.5 AC.
Possible 2 extra lots. Fantastic views over Esquimalt harbour. 5-6 BR home with full bsmt. Bright and sunny, this home features many extras. Island kitchen, large dining room, F.P. in living room. Beautiful knotty pine ceilings. Call me for more details.
SANDY BANNER — 479-0430
JIM TURNBULL — 479-0735

View Royal Waterfront
And a good view of the Esquimalt harbour. A large lot with a real good 2-BR house. Easy-care and no steps. $115,000. MLS. Phone JIMMY TURNBULL, 479-0735.

HENDERSON REALTY LTD.
385-9741

SOOKE $47,900
$36,500 Mortgage at 13%
Pleasant 2 bedrm bungalow, .8 acres with fireplace, sea and mountain views, separate garage/workshop and carport. Bargain price so hurry. MLS. Call Glenn or Donna Nicholls. 598-7689 or 385-9741.

ALL THE ADVANTAGES OF AN APARTMENT WITH THE INDEPENDENCE AND PRIVACY OF YOUR OWN HOME
Low upkeep lot, 3 bdrms., 3 bathrooms, 2 rock fireplaces. Mountain and pastoral views. $119,500.
RALPH KELLER 385-9741

DEVELOP YOUR OWN IN-LAW SUITE
In this high ceiling basement with roughed in plumbing, 2 bedrooms up. Large fenced lot. $76,000.
RALPH KELLER 385-9741

YES YOU CAN HAVE IT BOTH WAYS
Mix business with pleasure in 3500 sq. ft. of living and working area on ½-acre also has pool and sauna. Established business brings substantial revenue. $149,000.
RALPH KELLER 385-9741

BRENTWOOD
$62,900
10¼% MORTGAGE
Almost new, beautifully built 2-bdrm. bungalow. No steps with almost 1100 square feet of living space. Assume $43,000 at 10¼% and live in style. New MLS, so hurry!
GLENN & DONNA NICHOLLS
385-9741 598-7689

VICTORIA
$56,900
2 BR Character home with ample duplex zoned lot. Full basement and attic can be developed. Detached garage. MLS. Will sell fast so call now.
GLENN OR DONNA NICHOLLS
598-7689 385-9741

WHITTOME'S
OPEN HOUSE
482 LAMPSON ST.
Sat. & Sun.
1:30-3:30
Spacious (1270 sq. ft. +) family home on 645x157 duplex zoned lot in a popular Esquimalt area. Leaded glass doors to separate lge. D.R. Bright entertainment size L.R. with H/W floors and F.P. Wide entrance hall — upstairs ready for developing. Full bsmnt. D.I. Garage. Several fruit trees.
B. Brown 479-1667 C. Atkins

PET LOVER'S SPECIAL
Just walk out of your back door onto Parkland from this 2 bedroom Charmer. Featuring separate Dining-room, Living Room with Fireplace. 3 Blocks from Mayfair Shopping Centre. Priced at $59,900. Call to View.
479-1667 Baz Pharaoh 658-8449

Beside A Babbling Brook
There is about 1577 sq. ft. on the main floor plus a full size fully developed basement in this 4 year old bungalow. Large kitchen with dining area, large front room with brick fireplace, in-line dining room, 4 pce. bath, 3 bedrooms — master ensuite. Sliding glass doors from master bedroom and dining room to large sundeck. Sliding glass doors from other bedrooms to sunroom. Downstairs the 28'6"x12'6" rec. room has brick fireplace and wet bar. Two bedrooms, 3 piece bath (shower), third room which could be kitchen for in-law suite, plus 2 car garage completes lower level. Separate 1 car garage. The back yard borders a nature park ensuring continued privacy. Lot is .28 acre on quiet cul-de-sac. Existing mtge. approx. $52,000 at 9¾% due Mar. 81. $478. P.I.T. Offered at $96,900. For appointment to view call:
652-2006 Alex Davidson 479-1667
J. H. Whittome & Co. Ltd.

BROWN BROS. on LANSHARD
"People Helping People"

OPEN HOUSE
1710 FELTHAM ROAD
Fri., Sat., 2-4
On a large SUBDIVIDABLE, 120'x156' garden lot. Delightful tudor/stucco, no-step home, well screen by shrubs and trees for privacy. Superior renovations provide large living rm. with fireplace. Guest-size dining rm. Bright, convenient kitchen, 2 bedrms., 4-pce. bath. Top quality, wall-to-wall carpets. Large attached garage. Cement patio plus matching studio. Come and see this attractive one-of-a-kind home. Excl. at $87,500. with:
CEC PEARCE 658-1050

CADBORO BAY
A small older, 2 bedroom, no basement cottage. Set back from the road on level garden lot with trees and shrubs providing privacy. Electric heat, almost new roof. Excellent condition. Separate garage. Just one long block to the beach. Asking $69,000. Exclusive with:
CEC PEARCE 658-1050

NEAR TATTERSALL
There is an immaculate 1,250 sq. ft., 6-room bungalow located on a quiet street. This home features a L/rm. with firelace, D/rm., kitchen with bright eating area and access to a sunny deck, 3 bedrms. and a full basement for your family to expand into. All on a 60'x166', nicely landscaped lot with apple, pear and plum trees. Offered at $89,000. The view of the Sooke Hills and Olympics is free! Don't hesitate. Phone:
DON NEWALL 592-1317

KELSEY PLACE
A beautiful mature tri-level home of more than 2,100 sq. ft. with 4 bedrms., 3 bathrooms, spacious kitchen serving formal D/rm. and large L/rm. with feature wall fireplace. 27 ft. rec. rm., 2-pce. bath and 4th bedrm. on lower level, plus large utility laundry rm. Separate garage and paved extra parking on a lush landscaped lot. Offered at $139,000. MLS. Appointments with:
JIM MASSEY 385-8226
TED KAY 385-4086

McLELLAN PL.
A quiet cul-de-sac off McKenzie at Douglas, with almost new 3-bedrm. ranch style, no basement home. Attractive mtge. of $44,000 at 11½% on full price of $59,000. Drive by, then call for appointment to view. Please do not disturb tenants.
JIM MASSEY 385-8226
TED KAY 385-4086
or 385-8771 (Anytime)

BRITISH AMERICAN REALTY LTD.

DUPLEX ESQ.
Up and down duplex in TOP SHAPE with renewed wiring and plumbing price includes all appliances, some furniture and garden equipment. Drive by 622 Constance. Asking $54,900 and open to all offers.

CHARACTER BARGAIN
Only $59,900 for thid 1350 sq. ft. home with beams, 2 oak fireplaces, redone kitchen, 2 bedrooms, large floor plan, full basement. A real bargain. Call now.

OAK BAY WATERFRONT
A completely rebuilt home on Harting Point with easy access to the beach. The home offers separate accommodation for the adult family. Reduced $22,000 to the new low price of $167,900. A GOOD buy.

LOCHSIDE DRIVE WATERFRONT
The no basement home built in 1974 offers 3300 sq. ft. on two floors with 3 bedrooms, 3 bathrooms plus den, 4 fireplaces, 2 sundecks and boat house. All rooms are large and extras include Jacuzzi tup, built-in D.W., vacuum and stereo. A well built home in top shape. Asking $195,000.

GORDON HEAD WATERFRONT
A large home built in 1976 on 1 acre of prime property looking over Arbutus Cove. The home has many features in a large full basement bungalow style with 2250 sq. ft. on the main. Spectacular views. Asking $325,000.

IT'S NOT IMPORTANT WHETHER WE'RE NO. 1 BUT IT IS THAT YOUR LISTING IS NO. 1
Isn't this the kind of Real Estate Representative YOU want to SELL your house? Let us work for YOU. Call the Winning Team NOW.
LEE WROBEL
RANDY SMALL
388-6275 Pagers 2285 or 2283
British American Realty Ltd.
385-1431

B.C. LAND AND INSURANCE AGENCY LTD.

DOWN BY THE OLD MILLSTREAM
Is were you will find this brand new, quality built, three level home. Designed with the family in mind, separate levels of living, entertaining and sleeping quarters provide a rare degree of privacy. This exciting and different home features three bedrooms, 2½ baths, Mica Slate fireplace and the finest quality cabinets and carpet throughout. The exterior is a pleasing combination of cedar, stucco and brick, with cedar shingle roof and double carport. Backing on a park, it offers a quiet stream for your enjoyment.
Asking $126,000
Inquires to LORI WELLS
Office 388-5555 Res. 477-0895
B.C. Land and Insurance Agency Ltd. 530 Broughton

EXCELLENT FAMILY HOME. Full basement, 4-bedrooms, 2-baths, fireplace, sundeck, carport. On parklike ½-acre private lot. Large play house. Paved driveway. Near schools. $79,000; 11½% assumable mortgage of $40,000. Will consider mobile home or small Cat as partial down payment. 474-2752.

GORDON HEAD
Immaculate 4 bedroom 3 bath, family room, dining room, 2 fireplaces, wall to wall throughout, garage, on large well landscaped lot. Close to schools, university, bus. Fully plumbed and wired greenhouse foundation. $117,000. By owner. 721-3339

QUADRA & MCKENZIE AREA
One year old modern cedar front, 3 bedroom, in a new cul-de-sac. Many extra features, landscaping, money savers, plus a large assumable three year, 10¼% mortgage. Price and possession negotiable at about $100,000. Principals only. 479-9592.

Direct From Builder
In Colwood comtemp. - split level. Large LR & DR, family size kitchen, thermopane windows, fireplace. 5 yr. warranty. Building lots available, excellent locations. Ph. KEN MILLAR 478-1721 or 384-8075 Pager 519 anytime
RIDLEY BROS. DEVELOPMENT CO. LTD.

BY OWNER, 10-¾% ASSUMable mortgage. Three bedroom, full basement townhouse, wall to wall carpeting. Price $51,000 includes, stove, fridge, washer and dryer. Phone 383-3589 evenings only.

CADBORO BAY-UNIVERSITY, 3-4 bedroom, family room, beach access 3 minute walk, cedar ceilings throughout main floor, pine kitchen cupboards, well treed lot. No agents please. $105,000. 721-3587.

COLWOOD
$73,500
New home with basement, thermo windows, heatilator fireplace. For information phone 478-2393.

GORDON HEAD
3 bedroom home on quiet cul-de-sac. Close to schools and shopping. Has self-contained 2 bedroom basement suite. By owner $89,900. 477-8689.

PRIVATE SALE. NICE 3 BEDroom bungalow. Living room has fireplace. Large kitchen with eating area. Immaculate inside and out. Price $67,500. 96 Marler Drive. 478-5307

BY OWNER, SIDNEY. 3 BEDrooms, family room, large living room with fireplace. Sundeck, large fenced yard. Assume 12½% mortgage. Price $71,900. 474-2998 or 598-1507

11¾% MORTGAGE. OFFERS to $52,900. Must sell cozy two bedroom house on quiet street. Large lot, no basement. Possession July 1st. No agents please. 479-2689.

GORDON HEAD BY OWNER
Excellent location, large lot, older house. Call to view 477-9922

VIDCO
Commercial-Residential Real Estate
957 Fort St. 388-4232

OAK BAY
Willows, 1650 sq. ft., 4 bdrms, excellent shape, $105,000. 592-3605

SIDE BY SIDE DUPLEX, 2000 square feet each side. Maplewood Road. 18 years old. $111,000. In-law suites on lower level. For full details, 479-7931

BY OWNER
3-bedroom home in Central Saanich area. $43,000 10¼% assumeable mortgage due November '83. $56,900. 656-6385, 5-7 pm.

3 BEDROOM HOUSE WITH basement. Low interest mortgage. $49,500. Drive-by 894 Dunsmuir Road. Inquire 477-0812.

BY OWNER. GORGE AREA. Large home with in-law suite. Could be 8 bedrooms, 3 bathrooms, full basement. Large lot. $92,500. 598-9430

LARGE 3-BEDROOM HOME close to all amenities. Vendor could carry some mortgage to qualifying purchaser. $65,900. 384-4206.

DEEP COVE. TO BE REmoved from lot at 598 Meldram. House, 620 square feet, wood siding, duroid roof, oil furnace. 656-7648 or 477-1567

GORGEOUS SEAVIEWS
Prestigious Rockland area. Victor Leigh home on large secluded lot. $169,900. Courtesy to Realtors. 598-7418.

OAK BAY
2346 Hamiota. 1-4 Saturday and Sunday. $86,000, offers. 592-3605

SIDNEY. IMMACULATE 3 bedrooms, 2½ bathrooms, rumpus, den. Possible in-law, fully landscaped. $72,900. 656-3733.

SIDNEY
Lovely 2 bedroom home, many extras, very low interest, financing possible. 656-2344.

1 ACRE PAT BAY
Seaview near the beach, 5 year old home, $117,000. Phone owner 656-5045.

OPEN HOUSE BY OWNER, Sunday and Monday 1-4 pm, 362 Ker Avenue, off Tillicum. 6 room, 2 bath. $58,000.

BY OWNER, 3 BEDROOM townhouse also older 2 bedroom house with in—law suite. For details call 386-0514.

HANDY SEMI DETTACHED 3 bedroom home in Colwood area. Quick possession. $43,000. 721-3443

SIDNEY
Small one bedroom home, newly decorated. 2287 Malaview. $32,900. 652-1831.

FAIRFIELD REALTY LTD.
Call the Fairfield Specialists
1295 FAIRFIELD RD. 383-2244

3 BEDROOM SPLIT LEVEL with finished basement, assumable mortgage 11¼%. 656-2742

BY OWNER. 6-YEAR OLD split level. Gordon Head area. $99,600. 477-8941.

$73,900. THREE BEDROOM rancher, 3938 Cedar Hill X Rd. 721-3052

253 COUNTRY HOMES and PROPERTIES

Saanich Peninsula Properties Ltd.

DRIVE BY
11039 TRILLIUM PLACE
Then call us to view.
Turn West off W. Saanich road at Clayton Rd. in Deep Cove. You will find a ½ acre of treed seclusion and an imaginatively designed home almost completed. Some 1400 sq. ft. on the main floor contain Living Room, Dining and Family Room, Kitchen, Den and Bathroom. Upstairs are 3 bedrooms 1½ bathrooms and a large play area overlooking the family room. open ceilings, sky windows, decks and balconies make for enjoyable indoor/outdoor living. A 2 car garage and large workshop complete the picture of a well thought out home offered at below replacement value. M.L.S. Full price only $140,000.
656-4000 K. DROST 656-2427

OVER ½ ACRE
All on one level, 3-BR home located on a cul-de-sac. Large living room with built-in bar. Master BR has ensuite. Large kitchen/eating area, 2-car, attached garage. M.L.S. $99,500.
BEN RICHARDSON
656-4000 656-6958

DEEP COVE HOME & ½ ACRE
This generous-sized, 3-BR home offers imaginative design and seclusion. Your choice of carpets and well worth $140,000.
656-4000 K. DROST 656-2427

SECLUSION & BEAUTY
Lovely, 3-BR, Westcoast design set amid 6½ acres of nature's best. Tremendous views from this Central Saanich home. Has to be seen to be appreciated. $225,000 is the price.
656-4000 K. DROST 656-2427
SAANICH PENINSULA PROPERTIES LTD.
2354 BEACON AVE.—SIDNEY
656-4000—656-0131

253 COUNTRY HOMES and PROPERTIES

P.R.B P. R. BROWN AND SONS LTD.
"The People to See"

BRENTWOOD BAY SEA VIEWS
Secluded 3-bedroom family home with spacious rooms and tastefully decorated. Nestled on a ½ acre lot of natural trees. Featuring 2800 sq. ft. of spacious living area.
—Bright cab. kitchen with dishwasher, wall oven, range, garburator, eating area and built-in washer/dryer.
—2 complete baths, plus 2-pce.
—33'x19' living and dining rms.
—Separate den or study.
—23'x23' games room, feature brick wall, Franklin stove.
—Dble. carport, RV parking.
Asking price $134,900
385-3435 AL VICKERS 652-2257

BRENTWOOD BAY SxS DUPLEX
Immaculate, quality built on a 100'x100' lot with glimpses of the bay, ½ blk. to marina. Each side contains 2 BR's, LR, DR, kitchen with EA, O-O-M heat.
Asking price $124,900
385-3435 AL VICKERS 652-2257

BRENTWOOD BAY NEW RANCHER
Brand new 2-bedroom full basement rancher with over 1400 sq. ft.
—19'x15' sunken LR with heatilator FP.
—10'x12' dining rm., with sundeck.
—Sep. breakfast nook.
—2 bathrooms (3 pce. ensuite).
—Utility rm. for W/D.
—Dble. attached carport.
Asking price $86,900. MLS.
385-3435 AL VICKERS 652-2257

Knowles The HOME Team.
384-8101
Excellent country home on a ½ acre landscaped lot located 5 min. from Sidney and 15 min. from Victoria overlooking Mt. Baker and James Island. Lots of room to move in this spacious home, finished on both levels with a generous use of Cedar throughout. The large master BR suite with dressing room is a welcome surprise. Rock FP covers an entire wall in the LR, and the family room boasts an energy efficient airtight free-standing fireplace.
Call me to view this quality home. Priced right at $118,500. MLS #45689.
CAROL LAWSON 656-0018
KNOWLES REALTY LTD. 384-8101

24 ACRES 2 HOMES
#1. 7-year-old, 4-level split post and beam with double-attached garage. Shake roof, cedar and brick exterior, fireplace and has 3 bedrooms.
#2. 2-bedroom cottage built on a slab, considerable recent renovations. Extra bonus of considerable timeless value here. Asking $200,000, but will look at reasonable offers. Located 12 miles beyond Sooke. Contact BILL KOZAK at 642-3709 or CASTLE PROPERTIES LTD. 386-6164.

COUNTRY ESTATE WITH WATERVIEWS
.69 Acre rugged terran but lovely secluded 4400 sq. ft. home. 3 years old. 5 bedrooms Family room, hexagon shaped living rom. Two prominade sun decks. Good financing at 10½%. Lawns and lots of parking. I'll be proud to be paraded to view this weeken.
PAT FORBES 477-4118
Ocean City Realty Ltd.
381-2233

PARK-LIKE SECLUSION
Situated on 2 acres treed property. ½ nicely landscaped in lawn. Nice split-level home with large double garage, swimming pool in back and good chicken coop. Ideal for family or couple seeking privacy. MLS.
BOB PAUL
478-5561 (bus) 478-2477 (res)
BLOCK BROS. REALTY LTD.

METCHOSIN RETREAT
Three year old four bedroom home on two acres. Nicely situated in the trees with plasant views. Many features. Asking $96,900. Call CHRIS GREIG 386-1296 or PETER VINCENT 383-5578 at CASTLE PROPERTIES LTD. 386-6164.

TEENY RANCH
1¾ acres with a tiny stream. Mixed grass and treed. 3 bdrm. home with big sundeck and patio. Big, big high garage/workshop ideal for mechanic. Only $59,900. Sooke's best value.
FRED CRAIG
478-5561 (off) 642-5886 (res)

SEA VIEW
By owner - ½ acre-Sooke. 1,274 sq. ft. home, 3 bedroom, basement, garage, greenhouse, excellent garden. Appraised at $65,000. View at 7130 Westcoast Rd., 642-5510.
GORDON HULME LTD.
Sidney-Saanich Peninsula
656-1154 2444 Beacon Ave.

256 WATERFRONT PROPERTIES

B.C. LAND AND INSURANCE AGENCY LTD.

LANGFORD LAKE
Older refurnished 3 Bedrm. home with 50' of waterfront including Swimming wharf. Summer house on the lake and separate Garage. Vendor will consider Mobile home or large Travel Trailer in trade. Asking $76,900.
Don Oakes 478-4334
B.C. Land 478-5588

ONE OF A KIND
225,000
Located in Albert Head only 11 miles from City Centre. Older home has been up-dated. 4 fireplaces, 2 baths, 3 bdrms., master bedrm. with lounge area, skylights and private balcony. Gently sloping 1.4 acres with view to Port Angeles. Some finishing required. For appointment to view call:
478-5588 Shirley Wilde 478-2459

WATERFRONT 2 MILE CIRCLE ALMOST 1 ACFRE
Superior modern home only 2 years old fully equipped for the discerning buyer. All rooms face water and views. Housewife's dream kitchen, 4 BR's, 5 baths. Large swimming pool with entertainment sized sun deck, recreation room complete with wet bar and FP and all the best of material, dble glazing, built-in vacuum, etc. etc. LIST PRICE $239,000. TRADES CONSIDERED-TRY YOUR EQUITY IN COMMERCIAL BLOCK, ETC. VIEW WITH:
BRUCE BATEMAN 384-2827
THE PERMANENT 477-0141

256 WATERFRONT PROPERTIES

WATERFRONT COTTAGE SHAWNIGAN LAKE
Sunny 1/3 acre lot, good well, 70 ft. of perfect waterfront, good wharf and boat moorage — 3 BR cottage (or can be used as permanent home), large LR with FP. Nice kitchen with dining area, 4-pce. bath, new W/W carpets, new well pump — double garage and workshop. Price includes fridge, range, washer (each in new condition), some bedroom furniture plus small older boat and motor. Listed at $97,500.
AUSTIN MITCHELL 598-3533
for appointment to view.
Ocean City Realty Ltd. 381-2233

Reward!!
A unique escape from Victoria to an island minutes by boat from Oak Bay. Enjoy 8.41 acres on Discovery Island which offers an ideal retreat for weekends or year-round living, with the beauty of mountain views and sea life at your doorstep. An exceptional reward at $115,000. For further information and appointment for a private viewing, please call:
381-3131 Noel Gray 595-3245
REALTY WORLD
MacLeod & Associates

WATERFRONT OPEN HOUSE
From 2-4 P.M. Fri. and Sat. — 2055 Winnipeg Rd. (Off Sooke Rd. in Saseenos) is an exquisite piece of very modern architecture — light and bright with sea and mountain views from every room. 3 large bedrooms, 3 bathrooms and separate garage. Offers on $134,900. MLS.
479-1667 Ron Kerfoot 652-2594
J.H. Whittome & Co. Ltd.

WATERFRONT BOAT HOUSE
2 year old, 2864 sq. ft. home, 4 bedrooms, 3 baths, one with Jaccuzi and sauna room. Beautiful view living room with vaulted ceilings and loft. 1-acre lot with possible future subdivision. $169,000.
JIM DONNELLY
477-0191 477-8855
Royal Trust

ANXIOUS CLIENT
Ardent gardener, local client wants smaller home in the Uplands or North Oak Bay with good-sized lot. If you are interested in selling please call today.
MERYLE HAYS
477-0191 721-3727
Royal Trust

VANCOUVER ISLAND WATERFRONT DREAM HOME — This superb home and unrivaled Ocean View defy description. You should see this one before making any waterfront purchase, $210,000.

BEAUTIFULLY TREED ¾-acre waterfront lot with 80' of beach. Locate in Saltair near Chemainus. Serviced with water and hydro. Asking $60,000. Phone Port Alberni 723-8750

BEAUTIFUL WATERFRONT lot on Piers Island, approximately 100X200, asking $42,000. 477-5741.

SHAWNIGAN LAKE WATERfront lot, good beach, east side. Build cabin or year round home. $38,900. By owner. 382-3914

VICTORIA WATERFRONT PROPERTIES INC.
388-4477

75 ACRES WATERFRONT, near Tofino, $125,000, consider trade for home. 595-3097

BEAUTIFUL, LARGE, PANOramic Oak Bay waterfront. 478-5319 after 6 pm. weekdays.

WILLIS PT. WATERFRONT $165,000. 652-2008, 656-6112

258 CONDOMINIUMS

OPEN HOUSE TUES. TO SAT. 2-4 P.M.
View this affordable 3 bedroom, 2 bathroom condo. Excellent financing available. Let me show you how you can own this home with a very low down payment. Located close to shopping, schools and transportation. Includes washer, dryer, stove and fridge. See you at #5-840 Craigflower. M.L.S. AUDREY WIDEMAN at 598-5945 (res) or 598-3321 (bus).
JACK MEARS
OAK BAY REALTY LTD.

Stroll Through The Park!
How would you like to have Beacon Hill Park as your neighbour? A simply beautiful condominium featuring skylights in kitchen and bathroom, fireplace, french doors onto balcony, all utilities ensuite, washer and dryer, dishwasher, as well as a ½ bathroom off master bedroom. Priced for quick sale at $79,900. To view, please call:
381-3131 Dale Irwin 598-5415
REALTY WORLD
MacLeod & Associates

ROCKLAND TOP FLOOR
A well located two bedroom unit on Rockland near Linden featuring FIREPLACE, 1½ baths and a built-in dishwasher. Assume the existing $38,000 first at 10¼ due Nov. '82 or purchase clear title. Well priced $74,900.
RANDY SMALL
LEE WROBEL
388-6275 Pager 2283 or 2285
British American Realty Ltd.
385-1431

JUST LISTED!! STADACONA CENTER!!
Immaculate 2 BR corner garden suite offering all the style, quality, comfort and convenience one might expect to find for $79,900. If you are considering a condominium purchase and must have amenities listed above, call now to view this extraordinary offering!
GARY WILLIAMS 384-8075 pg. 1379
Royal Trust 384-8001

CONDOMINIUMS DOWNTOWN
TWO and THREE-bedroom units all with ENSUITE. Spacious units for your retirement comfort. CONCRETE building to protect your investment reasonably priced from $82,500 to $98,000. SUPER location on THE INNER HARBOUR. 3 LEFT to choose from for your personal tour.
LORNE DOYLE 595-1047
KRIS GUDJONSON 721-3571
Canada Trust 595-5131

ROCKLAND/OAK BAY
Unusually large (900 sq. ft.) onebedroom ground floor suite. 1½ bathrooms, patio off L.R., ideally suited for retired couple as there are no stairs. Laundry, storage, games room on same floor. Bus outside door to Oak Bay village, and city shops within walking distance. Price $55,000. Further details call:
JOHN JENKINS
595-1535 388-5464 Pgr. 582
BOORMAN INVESTMENT CO. LTD.

ROYAL WOODS CONDO
Neat — Clean — Good location. Complex has sauna, swimming pool, hobby shop, game rm., hydro pool, library, tennis courts. 1 bdrm., including stove, fridg, low assessment included heat, water. $16,000 1st mtge. at 10¼% available. A good offering at $39,500. MLS.
E. W. PROKOSCH 477-2194
ROY KAISER 477-4819
MONTREAL TRUST 386-2111

DELUXE 2-BEDROOM SPLIT level condominium, on ground floor, complete with fireplace, laundry room and storage. $57,900. CCA tax certificate. 386-8435 between 9-5.

258 CONDOMINIUMS

SUPERIOR CONDO Accommodation

A spacious 2 BR, 2 bath unit in the EXCL STADACONA CENTRE. Sep. DR, kitchen with EA, private cedar patio facing West on quiet Stadacona Ave. Facilities incl. indoor swimming pool, sauna, swirl pool, tudor library and lounge, community tennis courts are only ½ blk away. Shops of all descriptions are nearby. Priced at $79,900 and the owner will sell by an agreement for sale. Call me now for further details. MLS
HARVEY MERRITT
477-0141 652-9370

BRIGHT AND SPACIOUS

Corner unit. South-Western exposure. 2 BS's, 2 baths, in-suite laundry room. Large galley kitchen. Stove and fridge incl. Large assumable mortgage. Asking $49,900. MLS.
477-0141 CONNY YASEY 477-8751
ELEANOR BRAY
477-0141 592-1130

PAC-WEST
INTERNATIONAL REAL ESTATE BROKERS INC.
388-6161

McKENZIE HOUSE 2 BEDROOM CONDO!

JUST LISTED this 3 yr. old, 2 B.R. condo, is situated on the 4th floor. BRIGHT & SPACIOUS, it features an L-shaped living room-dining room with sliding glass doors to the balcony; kitchen with eating area, stove & fridge and handy pass-thru to living room. 4 pce. bath PLUS a 4 pce. ENSUITE. Laundry room is only 100 ft. down the hall. Price — $51,500. MLS. FOR PRIVATE VIEWING PHONE TERRY EDEN OR SHARLEEN EDEN — 388-6161.

BROWN BROS on LANSHARD
"People Helping People"

ROYAL WOODS

One-bedroom unit on third floor in mint condition. Swirl pool, swimming pool, lounge, library and tennis court. New MLS.
$39,900
JIM McNAUGHT 592-0285

THE PRICE IS RIGHT

For this 1,200 sq. ft., 2-bedrm. suite with 2 full bathrms. (master ensuite, 4 appliances, balcony, main floor location, 2 separate entrances and a monthly assessment of just $46.00 Also — an assumable mortgage of approx. $36,000 at 11¼%. On a busy corner, but close to downtown. Priced under $50,000, so don't hesitate!
DON NEWALL 592-1317
or 385-8771 (anytime)

ACCOUNTANTS (and others)

Here at 630 SEAFORTH is luxurious WATERFRONT "MURB" condominium unit for you to own, and rent, and then down the road it is for your retirement. While it is being managed and rented for you, you benefit from deductions for all expenses, like interest, fees, taxes, plus C.C.A. The 2 balconies of this unit are approx 20' from the water's edge (and at the water's edge the city has built a walkway). You will have a view, looking West and South of the harbor entrance, Straits of Juan de Fuca, and the Olympics mountains and West Bay (all this within approx 1 mile from Victoria City Hall). 3 new appliances, drapes, carpets, 2 bedrooms, two 4 pc bathrooms, spacious living room, kitchen with dinette area, all for $96,000. with $30,000. cash and you assume the existing mtge. Please call Dickie Agencies Ltd. 382-4312 or eves. 477-4662 or 477-7509.

PRESTIGEOUS SPENCER CASTLE

A spacious luxury suite located in the south east corner of this impressive development with sea and city views from all windows, superbly decorated and in pristine condition, comprising large living room and dining room with private patio off, completely equipped kitchen with citation cabinets. Two large bedrooms, two four-piece baths, in-suite laundry and an abundance of closet and storage space. Double sliding windows throughout. Central hot water heating and domestic hot water. All appliances and drapes are to remain. A large indoor swimming pool, games rooms, saunas, solarium, and several private guest rooms, and beautiful garden areas and some of the features of "THE CASTLE" which is meticulously maintained and preserved.
EXCLUSIVE $115,000
JIM JONES
Off. 381-2233 Res. 479-0804
OCEAN CITY REALTY LTD.

ESQUIMALT $45,900

2 bedroom ground floor, conveniently located on bus line. Close to shopping. Ammenities include sauna, swirl pool, workshop, underground parking, observation deck on roof with view of Inner Harbour, City lights, Ocean and Olympic Mountains. Professionally managed Adult oriented and very low assessment monthly only $33.66. See and compare.
JOE MANTON 382-5211
Island Homes Realty Ltd.
386-7545

LADY JANE

1120 FAIRFIELD RD.
A new 23-suite development in popular FAIRFIELD AREA by TRENT DEVELOPMENTS Ltd
- ✓ Well appointed spacious 2-bedroom with 1½ bathrooms.
- ✓ Well planned kitchens with eating area.
- ✓ Some suites with panoramic views of Olympics and ocean.
- ✓ Large balconies for "container gardening".
- ✓ Flexible financing available.

$66,900-$84,900

OPEN FOR INSPECTION 2-5 EVERY DAY

OCEAN VILLAGE

OCEANFRONT
Rarely will you find a home in as unique a location as are these fully equipped, luxury apartments, townhouses, and duplexes - 800 to 2500 sq. ft. in size. Country setting a few minutes from downtown Victoria on the Juan De Fuca Straits. Excellent local shopping and related facilities. Steps to the ocean, spectacular views and spacious landscaped grounds. Boating, hiking, golfing, crabs, shrimps, clams, excellent salt and fresh water fishing at your doorstep. Some firsts at 11% and 12% if you qualify. Cash to handle, $25,000 to $60,000.
David Mahoney - 647-5254
Evenings - 642-5119

258 CONDOMINIUMS

SINCE 1887 Pemberton, Holmes Ltd. 1000 Gov't St. 384-8124

$41,500 SAVOY

One of our city's most prestigious addresses and a short distance to town centre and Beacon Hill Park. This immaculate studio suite has just been listed and may be inspected at your convenience, call

DENNIS L. JAMES
Res. 598-6014, Off. 384-8124
Pemberton, Holmes Ltd.

COUNTRY CONDO

Located on a seafront parcel OF Land in quiet Tsehum Harbour in North Sidney. This one bedroom top floor suite has a large west-facing balcony. The building (with elevator) is attractive with well maintained grounds and semi rural atmosphere. We think you will find this unit pleasing at $31,500. Call us re financing.
GILES PERODEAU 656-4525

SPENCER CASTLE LUXURY SUITE

Offering outstanding panoramic views to the south and east, this top floor corner suite with 2 BRs, and 2 full bathrooms and is available for immediate occupancy. Includes quality stove, fridge, dishwasher, washer and dryer. For appointment to view please call:
GILES PERODEAU 656-4525
Pemberton, Holmes Ltd.
384-8124

THE ZIEGLERS

Views

A superb, 2-bedroom, 2-bathroom site on the 8th floor of this luxury development, featuring views of the Olympics. All appliances remain including washer and dryer. Excellently priced at $122,500.

Only One Left

That's right, we had two and one's been sold, so we've only got one left at $69,500. 2 great BR's, 1½ baths, excellent layout, with fireplace. All appliances stay. Bonus decorating allowance of $1,500.

New Listing Harbour Rd. Sidney

Super, two-bedroom, 2-bath West Coast contemporary townhouse overlooking Shoal Harbour near All Bay Marina. Excellent 10¾% mortgage due in 1981. Call us today to see this exciting home. $69,000.

THE ZIEGLERS
592-1768 or
384-8075, Pgr. 310

SEASPRAY PROPERTIES LTD./REALTOR
595-3151

MUST BE SOLD!!

LUXURY, 3-BR (OR 2-BR PLUS DEN) NO-STEP CONDO-HOME. STEPS ONLY, FROM PARK SEAFRONT IN BEST JAMES BAY. TWO, 4-PC. BTHRMS. VAST CUPBOARD SPACE. EN SUITE W & D. ATTRACTIVE GARDEN-PATIO. COVERED PARKING. ASKING ONLY $79,000. COURTESY TO ALL REALTORS. DICK BATEY 592-4607. KER & STEPHENSON LTD. 385-3411.

MAKE YOUR OFFER!!!

3 BDRM. CONDO MUST SELL

Roomy 3 bdrm. condo on main floor across the street from the Esq. Rec. Centre. Good mortgage, vendor will carry 2nd. Price includes fridge, stove, drapes. Children welcome. Present all offers. Reduced to $39,900 must sell.
TARA BHALLA
382-8879 381-2233
OCEAN CITY REALTY LTD.

UNIVERSITY PARK ONLY $44,900

Only a few 2 bedroom condos. for sale in this building. Price includes stove, frig, washer and dryer. All good size rooms. Sauna, hydro pool, covered parking. For viewing please call
MARGARET JOHNSTON
477-1763 or 384-8001

1025 FAIRFIELD
Spacious 1 bedroom plus den, large living room with in-line dining, fully equipped kitchen, secured underground parking, excellent 12¾% financing to qualified purchaser. To view please call 385-4211, 477-7630.

BY OWNER, BRIGHT IMmaculate 2 bedrooms, ensuite, lovely harbour and city views, on bus line and near shopping, drapes, fridge and stove, $43,500. 748-8049 evenings.

MOVING TO VICTORIA. 2 BEdroom condominium required. Retired couple, no pets, adult oriented. Price to $50,000 cash. Reply to Victoria Press Box 758

RETIRED COUPLE WISH TO buy corner 2 bedroom condo, ensuite laundry. Clean and good condition. Near Dallas Rd. Phone 656-2586.

HARRISON HOT SPRINGS, luxury 2-bedroom, furnished, 18 months old. Sacrifice. $54,500. Terms. (206)852-4595 evenings.

CONDOMINIUM SEMINAR for women — see classification 15.

TWO BEDROOM, 1½ BATHS, pool, sauna, etc. $52,900. No agents, please. 479-4339

259 TOWNHOUSES

VERY APPEALING CLOSE TO TOWN OFF RUTLEDGE

3 bedroom townhouse. Sunny, south side of building. Own laundry. Attractive fenced garden. Only 4 units in building. $59,300. M.L.S. CALL: JOHN HOLMS at BOORMAN INVESTMENT CO. LTD. at 386-7521 or 384-6075, Pager 1393.

TOWNHOUSE $44,900

Great opportunity. 3 bedrooms. Existing 11% financing available. Good location 20 minutes from town. Great idea for a first home. Ask about Government assistance available. ML 45612. ALLAN TRELFORD 386-3494 (24 hrs)
CENTURY 21
Western Homes Ltd.
1037 Cloverdale Ave.
386-3494 (24 hrs)

259 TOWNHOUSES

PAC-WEST
INTERNATIONAL REAL ESTATE BROKERS INC.
388-6161

INVEST IN YOUR FUTURE ONLY $34,500!! JUST LISTED

A super townhouse just a block from the ocean in ESQUIMALT. Bright kitchen with stove, fridge and eating area. In suite laundry, living room, 3 bedrooms plus 4 pce. bath — To view phone GTERRY EDEN or SHARLEEN EDEN at 388-6161.

JAMES BAY TOWNHOME

10¾% FINANCING TO '82
MODERN 2-bedoom home close to water — large BRIGHT rooms, BALCONY off the living room. HANDY kitchen with FRIDGE and STOVE INCLUDED.
EXCELLENT FINANCING AVAILABLE
$54,900
EILEEN MARTIN
477-7050
Seaspray Properties Ltd.
477-7131

RETIREMENT SPECIAL $46,900

One level townhouse in uniquely designed complex so that you are completely private from the neighbours. Separate storeroom can be used aas workshop. Complete with 1174 sq. ft. and 3 bedrooms. Low $15/mth strata fee. 2 week occupancy.
479-3612 KENT DEANS 478-8316
Century 21, Suburban Realty

SIDNEY 10¼% MORTGAGE

Spacious 3-bedroom townhouse with a $28,000, 10¼% mortgage. ASKING $37,250. Try your down payment.
ART STREIGHT
385-7744 388-6275 PGR. 882
CLIFF SALMOND
385-7744 477-3626
GARDNER REALTY (1979) LTD.

UPLANDS ESTATES

BUY THIS — a really 1st class 2 BR, 2 bath, and den no-step townhome in this quality development bordering Uplands Golf Club. You'll be impressed. $159,500. EXCL with
J. DAVID HYSLOP
477-0141 598-5666
THE PERMANENT

$41,500

Unique, 2-bedroom townhouse with large, enclosed patio. Quiet Langford area. See this one — must be sold. MLS.
RAY SMITH 479-7777 (res.)
Royal Trust 384-8001 (24 hrs.)

TIRED OF HIGH RENTS?
Then these townhouse units are a must to see. Reasonably priced from $45,000. Government grants applicable. 2 and 3 bedroom units adjacent park, some with waterviews. 12¾% financing for qualified purchaser. To view please call 385-4211.

263 GARAGES FOR SALE, RENT OR WANTED

GARAGE WANTED TO RENT, suitable for restoration and storage of antique car. 477-5220.

265 HOUSES WANTED TO BUY

WANTED SIDNEY

Young family must get located in Sidney by June 30th. 3 bedroom, sep. dining room, basement, rec room. 2 car garage off carport. Price range 70-85,000. This is urgent. If your home is for sale in the Sidney area call immediately I will show in afternoon. Call
LEN LEDOUX 381-2233 382-9852
OCEAN CITY REALTY LTD.

REQUIRED

For local businessman wishing to build his own home. One to two acre parcel, waterfront or waterview. Prefer Central Saanich Area, up to $80,000. Please call BOB KOHLRUSS 656-0085 or CASTLE PROPERTIES LTD. 386-6164.

WANTED

2 or 3 bedrm home in Esquimalt. Older O.K. Purchaser will redecorate if necessary. Well qualified purchaser. Give me a call if you are thinking of selling. no obligation.
MARILYN MOORE
381-2233 382-8015
OCEAN CITY REALTY LTD.

MANITOBA COUPLE

Urgently require two or three bedroom home in realy nice area. Up to $110,000.
598-3105 BEN GREIG 381-2233
OCEAN CITY REALTY LTD.

INVESTOR NEEDS

Two or three-bdrm home suitable for rental. Any reasonable area considered. Maximum $60,000 cash. Call CHRIS GREIG 386-1296 or PETER VINCENT 383-5578. CASTLE PROPERTIES LTD. 386-6164.

URGENT

Require 3-bedroom home plus in-law suite up to $85,000.00. Prefer city location. Please call:
JUNE HOUGHTON
595-2121 477-6185
NATIONAL TRUST

ONTARIO COUPLE

Urgently require nice home. Metchosin, Langford, Colwood or as far as Sooke. Up to $85,000 CASH.
ALEX TAIT 477-8522 381-2233
OCEAN CITY REALTY LTD.

WANTED

3-bedroom (large master) full basement, family home in university, Cedar Hill X Rd. area. All replies without obligation.
477-0191 SYL SHUMKA 595-1337
Royal Trust

RETIRING COUPLE

Urgently require 2 or 3 bedroom home with or without basement. Must be nice area. $65,000 cash.
BEN BREIG 598-3105 381-2233
OCEAN CITY REALTY LTD.

CASH PAID
If your house is suitable for rental purposes call my Agents Lee Wrobel and Randy Small. 385-1431. British American Realty Ltd.

CASH CLIENTS
Wish to buy home with 2-3 bedrms. Basement if possible. Phone Victor Wong 592-5454. Byron Price and Assoc. Ltd.

WANTED: 2-3 BEDROOM, basement home. Hadfield/Munro area, Esquimalt. Burnaby 526-6897 or Reply to Victoria Press Box 596

FAIRFIELD-OAK BAY
Professional man seeks home up to $80,000. Private sale prefered. 592-4041

HAVE SAVED MONEY, NEED a house for my family. Can do repairs. No realtors. 478-9706.

268 LISTINGS WANTED

CONDOMINIUMS WANTED
LYNN HOLMES — 386-6767
LANDMARK PROPERTIES

268 LISTINGS WANTED

FOR FULL PROFESSIONAL SERVICE TO ENSURE YOUR BEST MARKET PRICE, PHONE CHRIS GREIG 386-1296 OR PETER VINCENT 383-5578, CASTLE PROPERTIES LTD. 386-6164.

SELLING YOUR HOME? CALL WAYNE WOODS 656-0011 ENJOY THE BENEFITS OF LISTING WITH A NATIONAL COMPANY. CENTURY 21 SUBURBAN 478-8316.

270 EXCHANGE REAL ESTATE

LARGE HOUSE + TWO COTTAGES ALL RENTED

On beautiful 2.74 acres. $190,000. with $80,000. equity. Will consider trade on smaller house or Revenue Property. Call Peter Margetts 592-2407.
MARGETTS & GOWER
OAK BAY PROPERTIES LTD.

75 ACRES WATERFRONT, near Tofino, $125,000, consider trade for home. 595-3097

271 LOTS FOR SALE

SUCH A DEAL!

1) 4.28 Acres — $19,900 (11%)
2) 3 Acres — $19,500 (Bldr's. Terms)
3) 2.21 Acres — $21,500 (11%)
4) 1 Acre Lots (7) — $23,900 (Terms)

LOW DOWN PAYMENTS. EXCL.
GAIL JENKINS
478-6458
VIDCO 388-4232
SHANE YADA
658-8762

EXPENSIVE? NO WAY?

GOOD SIZED LOTS, COBBLE HILL.
1) 4.28 Acres — $19,900 (11%)
2) 3 Acres — $19,500 (builder's terms)
3) 2.21 Acres — $21,500 (11%)
4) 1 Acre Lots (7) — $23,900 (Terms)

LOW DOWN PAYMENTS EXCL.
VANCOUVER ISLAND DEVELOPMENT CORPORATION LTD. — REALTY DIV.
388-4232
SHANE YADA
658-8762
GAIL JENKINS
478-6458

NORTH PENDER ISLAND 2 ACRES SOME SEA VIEWS

Situated just 10 minutes from the ferry on Hope Bay Rd., this high wooded property would be ideal for a summer cottage or retirement home. Price $32,950. Call:
STAN EAKIN
Office: 477-7284 Res: 479-5818
D.F. HANLEY & ASSOCIATES LTD.

SOOKE BUILDING LOT PRICE $18,500

Located at the end of a cul-de-sac, next to the park within walking distance of the heart of the community. Call:
STAN EAKIN
Office: 477-7284 Res: 479-5818
D.F. HANLEY & ASSOCIATES LTD.

SAXE POINT WATERFRONT

BEAUTIFUL VIEWS, FACILITY FOR PRIVATE MOORAGE, WILL BUILD TO SUIT — EITHER CUSTOM HOME OR STRATA DUPLEX. EXCL.
VANCOUVER ISLAND DEVELOPMENT CORPORATION — REALTY DIV.
388-4232
SHANE YADA
658-8762
GAIL JENKINS
478-6458

ROCKLAND

HAVE FOUR LOTS, WILL BUILD TO SUIT. EXCLUSIVE.
VANCOUVER ISLAND DEVELOPMENT CORPORATION LTD.
388-4232.
GAIL JENKINS
478-6458
SHANE YADA
658-8762

Park Pacific

Dean Park Estates

Beautiful treed and ocean view lots. One-third acre and fully serviced. Located in North Saanich near Panorama Leisure Centre. Site office open daily from 10:30 to 4:30. Phone 656-7041 or George Black 388-5464 Pager 773 383-4124 anytime
Park Pacific Investments Ltd.

Easy to Embroider

917
by Laura Wheeler

Set a colorful table with this easy-to-embroider cloth.

Brilliant array of fruits and vegetables in easiest stitches decorate a cloth that adds pleasure to mealtimes. Pattern 917: transfer of 16 embroidery motifs, directions for cloth.

$1.75 for each pattern — cash, cheque or money order. Add 50¢ for each pattern for first-class mail and handling. Send to: Victoria Press Ltd., Pattern Dept., 109 Crockford Blvd., Scarborough, Ontario, M1R 5B4. Print plainly pattern number, your name, address.

NEW! 1980 NEEDLECRAFT catalog. Value packed! Over 170 designs—all crafts. 3 free patterns printed inside. Send $1.00
132-Quilt Originals......$1.50
131-Add a Block Quilts...$1.50
130-Sweaters-Sizes 38-56.$1.50
129-Quick/Easy Transfers.$1.50
128-Patchwork Quilts....$1.50
127-Afghans 'n' Doilies...$1.50
126-Crafty Flowers.......$1.50
125-Petal Quilts.........$1.50
124-Gifts 'n' Ornaments..$1.50
123-Stitch 'n' Patch Quilts $1.50
122-Stuff 'n' Puff Quilts..$1.50
121-Pillow Show-Offs....$1.50
120-Crochet a Wardrobe..$1.50
119-Flower Crochet......$1.50
118-Crochet with Squares.$1.50
116-Nifty Fifty Quilts....$1.50
115-Ripple Crochet......$1.50
114-Complete Afghans...$1.50
112-Prize Afghans.......$1.50
107-Instant Sewing......$1.50
105-Instant Crochet.....$1.50
102-Museum Quilts......$1.50
101-Quilt Collection.....$1.50

Half-Size Flattery

Printed Pattern

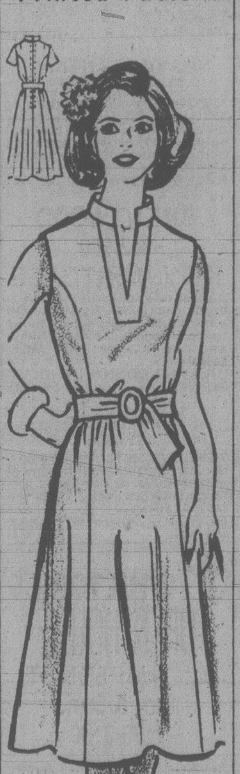

9465
SIZES 10½-20½
by Marian Martin

Spring is the season for this streamlined princess... spring when you slide off your coat to reveal a more streamlined look. No waist seam.

Printed Pattern 9465: Half Sizes 10½, 12½, 14½, 16½, 18½, 20½. Size 14½ (bust 37) takes 2 7/8 yards 45-inch

$1.75 for each pattern — cash, cheque or money order. Add 50¢ for each pattern for first-class mail and handling. Send to: Victoria Press Ltd., Pattern Dept., 109 Crockford Blvd., Scarborough, Ontario, M1R 5B4. Print plainly pattern number, your name, address.

MORE clothes for LESS MONEY— it's still possible when you sew. Send now for our NEW SPRING-SUMMER PATTERN CATALOG. Over 100 styles, free pattern coupon. Catalog, $1.

107-Instant Sewing......$1.50
128-Patchwork Quilts....$1.50
129-Quick/Easy Transfers $1.50
130-Sweaters-Sizes 38-56 $1.50
131-Add a Block Quilts...$1.50
132-Quilt Originals......$1.50

271 LOTS FOR SALE

NORTH SAANICH TREED 1 ACRE LOTS FEATURING:
12% FINANCING
PAVED ROADS
MUNICIPAL WATER
SIXTY ACRES WILDERNESS PARK
$36,500
For details please call Rick at Douglas Hawkes Ltd.
721-5161 384-7128

BROADMEAD

Visit us at our office-display home, 950 Royal Oak Drive
8:30 A.M.-5:00 P.M. 658-5291
Or Call
JEANNIE DEWHURST
384-8001 (24 hrs.) 658-8980
Royal Trust Co.

"LANGFORD LAKE"

3 lot potential, one lot being duplex size. Across from Langford Lake area of new homes. MLS $68,500. Call:
Curt Shubrook 474-1791
Knowles Realty 384-8101

Knowles The HOME Team.

NORTH SAANICH 1 ACRE LOTS

Municipal water, hydro, hard-surface roads service these 2 excellent, treed lots which are ready to build on. Zoned Rural 3 which permits you to keep a horse. $37,500 each. For further information please call either:
OFFICE
Bill REMPLE Ted WALFORD
658-5794 477-1841 598-1420
BLOCK BROS. REALTY LTD.

LOTS FOR SALE

one acre possible seaviews	$18,900
60x120 sea view	$15,500
West Coast Rd. seaview	$28,000
Langford 9,000 sq. ft.	$89,500
Langford 9,000 sq. ft.	$89,000
Mudge Island, 1 acre	$14,900

PIERRE BERUBE
478-5561 (bus) 388-6275
Pager 2764
BLOCK BROS. REALTY LTD.

2 FOR 25

That's right, two lots side by side in Broomhill for only $25,000. All services except sewer. Fill needed for septic field. Vendor will look at all offers even though the list price is very low for such good property.
FRED CRAIG 642-5886
Block Bros. Realty Ltd. 478-5561

5 ACRES

Perked, located in West Burnside area, complete with small trout lake. $69,900.
LEE WROBEL & RANDY SMALL
388-6275 Pager 2285 & 2283
British American Realty Ltd.
385-1431

ARDMORE

Treed 1 acre lot in excellent residential area. Culvert installed and recently surveyed. Prepaid local improvement taxes make this lot a good buy at $38,900. Call GORDON DOVEY, 721-5049 or JOHN MACDONALD, 384-9160. Office 477-7121. A.E. LEPAGE WESTERN LTD.

LOTS—LOTS—LOTS

Newly available. 2 fine lots in Glanford area. 1st is over 10,000 sq. ft. overlooking everything at $40,000. 2nd lot is over 7,000 sq. ft. with good view at $39,000. Fully serviced. For more details phone HAL BARBER 382-8101 or res. 385-4995.
National Trust (Douglas)

LOTS AND LOTS OF LOTS AND LOTS

A whole gaggle in the same block. 6 level building lots on sewer and water line. New hospital area. Walk to elementary school and shopping.
ROY DUNBAR 592-1650
Ocean City Realty Ltd. 381-2233

SHAWNIGAN LAKE

Serviced lot 93 ft x 130 ft. for just $16,500. Anxious vendor will look at offers. Phone for exact location.
CONNIE REYNOLDS 479-0007
or 384-8075/1210
Royal Trust 384-8001

CORDOVA BAY SEAVIEW

60x120 level lot nicely treed. May need some fill for perc. Asking $47,500. Try your offer.
386-3231 MIKE REID 658-8419
Block Bros.

VIEW LOT

85x190, unobstructed view over Saanich Inlet at Willis Point. Full price $22,500. Allan Kienman 388-7868.
DUNSMUIR PROPERTIES LTD.

10 ACRES, STREAM, TIMBER, good building site. Located Connie Rd. (1 mile past Kangaroo Rd. on road to Sooke). See before deciding. Fairly priced.
DAVID SCOTT
385-3435
P. R. BROWN & SONS LTD.

METCHOSIN — 10 ACRES

12% FINANCING
WITH $5,000.00 DOWN
FULL PRICE $44,900
Rick at Douglas Hawkes Ltd.
721-5161 384-7128

HOLD THIS ONE?

Asking only $12,000. Lot 50x135. Within 4 circle.
PAT FORBES 477-4118
Ocea City Realty Ltd.
381-2233

SOOKE

Several lots priced from $16,900-$19,900. Contact BILL KOZAK at 642-3709 or 386-6164. CASTLE PROPERTIES LTD.

UNIQUE 2.33 ACRES WITH beautiful lake and valley views, city water. End of Walford Rd. on Triangle Mountain. Offers on $53,500. Call after 6 pm. 381-5080.

PRIVATE LOT FOR SALE IN Colwood. All services including spetic tank and seals. Price $33,000. Phone 112-403-886-5558 after 6.

ONE OF THE BEST LOTS IN Broom Hill subdivision Sooke near golf course. $18,300. Terms if required. 598-4764

SPARKLING OCEAN VIEWS ½-acre in resident. area, $29,500. 658-8687.

SPECTACULAR WATERVIEW lot, Dean Park Estates. Over ⅓ acre. $58,000. 477-6263

SEA VIEW ON CHALET RD 87'x117'; $39,500 or best offer. 477-4441.

TURGOOSE POINT
10,000 square foot lot, from $40,000. 598-1214, 592-7757

ONE HECTARE, $35,000. EAST Sooke. With water. 642-5053

WOODHALL AVE., LOT 27, $45,000. 386-5067 after 5pm.

273 PROPERTY FOR SALE

GABRIOLA ISLAND
Foreclosure Sale
7 - 5 acre parcels
2 parcels view lots
Priced at Government assessed tax value. As low as $19,000. 247-9406

LARGE CORNER LOT, FULLY serviced, 4 mile circle. First time on market. 479-1363

274 PROPERTY WANTED

CASH

Bonified builder developer wants lots and land for subdivision. Quick decision. Phone Kasapi Construction 386-6191 anytime or 592-6081 res.

280 ACREAGE FOR SALE AND WANTED

B.C. LAND AND INSURANCE AGENCY LTD.

3.78 ACRES

½ wooded with good stand of timber, the rest is patures, Drilled Well, fronting on Kangaroo and Beckingham Roads, Metchosin. Asking $60,000.
Don Oakes
478-4334 478-5588

PENDER ISLAND COUNTRY LIVING

Comfortable remodelled 1900 sq. ft. home, (needs some further finishing), 3 bedrooms, family room, dining room with patio, 14x23 living room, old brick fireplace, large sundeck off master bedroom with some ocean view. 1,000 sq. ft. workshop and a double garage with high clearance for boat or camper. Located on 5.85 acres part of which is good level garden soil with fruit and nut trees and a more parklike Upland area with large cedars and firs. Good value at $89,900. Call Rod Scott 652-1298 or 629-3435 eves. Pacific Coast Lands Ltd. 629-3271 days.

ALL STAR REALTY LTD.

ELK LAKE

New five acre plus subdivision. View property with access to lake. Only 2 lots remaining, $115,000. To view or for more information call:
BRIAN WALLACE
Res. 479-7286 Off. 386-1255

4.89 ACRES OVERLOOKING ELK LAKE

A one of a kind parcel bordering on the pump house road and backing on to Forest Hill Road at the top. Fully treed property with beautiful views of the lake. Cannot be subdivided. Excellent value at $145,000.
CLIFF SALMOND
385-7744 477-3626
GARDENER REALTY (1979) LTD.

Goats, Sheep And Horses $81,900

Would love this delightful 5.85 acre property near Camosun Interurban Campus. So would the owner — a dandy treed building site overlooks your fenced and cross-fenced mini-farm. For information and appointment for a private viewing, call:
381-3131 Robin Estlin 384-5464
Pgr. 528
REALTY WORLD
MacLeod and Associates

10 ACRES!

Now is your opportunity to purchase 10 acres for your secluded homesite while prices are reasonble. These lots are located in Deerwood Estates off Happy Valley Rd. only 20 miles from downtown Victoria. Try your offer on $48,900.
GERRY MARTIN
386-3124 477-7050
SEASPRAY PROPERTIES LTD.

10 ACRES REDUCED $3,000

10-acre lot in Deerwood Estates in Metchosin. Fairly well treed, southern exposure. Hydro not to site, good investment at new price of $42,000. MLS 44508.
GALE CHRISTENSON
477-0191 477-7047
Royal Trust

WEST SAANICH

7.0 acres. Approximately 8 miles to city centre. Proven well on property. Build your home in a very private setting. Offers on $77,500.
ART STREIGHT
385-7744 388-6275 PGR. 882
GARDNER REALTY (1979) LTD.

REQUIRED

For local businessman wishing to build his own home. One to two acre parcel, waterfront or waterview. Prefer Central Saanich Area, up to $80,000. Please call BOB KOHLRUSS 656-0085 or CASTLE PROPERTIES LTD. 386-6164.

HOME PLUS ACREAGE LANGFORD

1.8 acres and 4 bedroom home. Downstairs has inlaw potential. Large property with double garage. Call now to view!
BARBARA LIEBENAU 479-8389
Royal Trust 384-8001

5 ACRES, 4 MILES FROM CITY centre, close to schools, business and shopping. On city water. Older home and large shop, fenced and cross fenced, riding ring. One of the prettiest locations in Victoria area. Priced at $150,000 with $80,000 down, owner will carry balance at 9%. Reply to Victoria press Box 745

NEW LISTING — 2.12 ACRES with cabin. Huge, beautiful cedar trees. View over Cooper Cove 4 miles from Sooke. $34,900. See window photos at 762 Fort St.
ROY ANDERSON
385-3435 477-5057
P. R. BROWN & SONS LTD.

WANTED FOR

Local buyers. 5 to 10 acre mini-farm. Suitable for horses. Nice home and barn. Central Saanich preferred. Approx. $175,000.
CHES HAYS 479-4118
Royal Trust 384-8001

EDMONTON
16 acres, 20 minutes to city, Highway 14, well treed, gas, power, phone, near good lake, possible subdivision, $40,000. 656-1635

FOR SALE OR TRADE 32 acres in North Saanich. Phone 592-6579.

285 UP ISLAND PROPERTIES

LOTS FOR SALE
$14,300—$16,900
at

SHAWNIGAN LAKE

A 25 minute drive over the Malahat on multi-lane highway with view points that are second to none — bring you to SHAWNIGAN BEACH ESTATES! Time has proven this well planned residential subdivision offers rural tranquility, yet all the recreational activity you could hope for! Lot ownership offers the privileged use of the golf course, tennis courts, beach, boats, and soon-to-be constructed indoor pool! The facility of the Shawnigan Lake Inn is only a few steps from the lake! We now have only a few lots for sale, so phone me, right now for details, map and price list.!
Bob Morningstar
Gulf Pacific Realty Ltd.
669-1177 or 669-0848

285 UP ISLAND PROPERTIES

Tall Trees

Retreat to where the trees are tall and the air is clear. Located in the Cobble Hill area close to Shawnigan Lake. Over 2 acres plus large ranch style home with 4 bedrooms, 3 baths. Large spacious rooms. Wrap around sundecks, orchard and many more features. Priced to sell $110,000. For private viewing, call:
381-3131 Brenda Ellis 479-0335
REALTY WORLD
MacLeod & Associates

RETIRE?? - INVEST??
3.1 acres zoned multiple - dwelling in city of Courtenay. Modern, comfortable 1430 sq.ft. house with 4 bedrooms, 2 complete baths, finished basement. Fruit trees, fantastic garden soil. Fishing and skiing only minutes away. W.S. Powell, 10970 Setchell Rd., Sidney, B.C. V8L 3R9. Phone 656-4802

SHAWNIGAN LAKE $34,900
Contemporary post and beam cottage on beautifully treed ½ acre (3 lots). Fully wired and insulated. Perk tested. Excellent access to lake for boat launching and swimming. Located on west side of lake on Millicent Road. Sign on property. Call 385-7891. Owner on property Saturday and Sunday.

BEAUTIFUL HOME ON 9½ acres. 4 levels, 5 bedrooms, 3 baths complete with marble tubs. Bright large kitchen and dining room, large family room, 2 car garage. Loads of extras. Auto wood or oil furnace. Wall to wall, fireplace, 2 level entrance. To view phone after 4pm 112-748-0646

INDOOR POOL
3000 square foot Cape Cod home on 2 acres in Duncan, with 15 GPM well. Features 4 bedrooms, 2½ baths, living room, dining room, kitchen, family room with wood stove, guest cottage, double carport and large storage. Clear title. $126,000. 112-746-6839

MILL BAY
5 ACRES — CLEARED
$31,500
Piped water — Paved roads
11% FINANCING
Rick at Douglas Hawkes Ltd.
721-5161 384-7128

SHAWNIGAN LAKE
Treed building lot, 100x160, suitable for recreation lot or permanent residence, perk tested, registered easement to lake for water. Excellent access to lake for boat launching and swimming. Call 385-7891.

SERVICE LOT, SUITABLE for house or trailer, Nanoose Bay. $10,900. 478-3425.

SHAWNIGAN LAKE, 2 ACRE timbered lot, $23,000. 112-748-9724

BUYING
OR SELLING
CLASSIFIED
ADVERTISING
CAN FILL
YOUR NEEDS

290 FARMS FOR SALE AND WANTED

ONE OF A KIND VIEWS GENTLEMAN'S ESTATE 11.47 ACRES $335,000 SAANICH PENINSULA QUALITY

3 Year old 4200 sq. ft. home — featuring 4 bedrooms — 4 bathrooms, entertainment size living and dining room, den, rec. rm, family room opening to pool and patio. Garden and Pasture are easily maintained with under ground sprinklers. The 3 stall barn, tack room and outbuilding are in excellent condition. A riding Ring?? Of Course. MLS.
RUTH OR STEVE SALAGA
388-6275 Pager 227 381-2233
OCEAN CITY REALTY LTD.

Classified Advertising
386-2121
8:00 a.m.-6:00 p.m. Mon.-Fri.
8:00 a.m.-5:30 p.m. Sat.

293 GULF ISLAND PROPERTIES

WATERFRONT! SALTSPRING ISLAND

HERE IT IS, YOUR ISLAND RETREAT! APPROX. 3.12 Acres with approx. 128' OF WATERFRONT, WALKER HOOK AREA. REVENUE CABINS TOO. OFFERED AT $150,000. EXCLUSIVE WITH:
VANCOUVER ISLAND DEVELOPMENT CORP. LTD. — REALTY DIV.
388-4232
SHANE YADA
658-8762
GAIL JENKINS
478-6458

GULF ISLANDS

90 acres of high view, partially timbered property on beautiful Salt Spring Island. Southern exposure overlooking the Gulf Islands. ½ hr. ferry trip to Victoria, this property is subdividable into 4 lots — preliminary approval granted. Asking price $133,000. Call:
GORDON ELLIS 592-0079
RICK KINNIS 477-9394
WESTMONT REALTY (1980) LTD.

SALT SPRING

½ acre lot with panoramic view of Gulf Is. and Olympic Mountains. Good building site with trees on hydro, paved road and water. $26,750.
RALPH KELLER 385-9741
Henderson Realty Ltd.

MOTEL, SALT SPRING ISland. Ocean across road. Good revenue, almost 6 acres. Lots of potential to expand. $150,000. Box 911, Ganges, B.C.

WATERFRONT PROPERTY
1½ acres Galiano Island, West facing. Well and pump house, and hydro. Price $37,500. $25,000 mortgage at 13%. 598-1496

HORNBY ISLAND
Beautifully treed ½ acre lot in the Sandpiper subdivision. $7900. 652-4977.

6½ SUNNY ACRES, SALT Spring, near St. Mary Lake. $35,000. 112-537-2886.

293 GULF ISLAND PROPERTIES

MACAULAY NICOLLS MAITLAND & CO. LTD.
1718 MARINE DRIVE, WEST VANCOUVER
926-6811 anytime

NORTH PENDER ISLAND

This very special property has unsurpassed easterly, southerly and westerly views mostly over Swanson Channel. Complete privacy on 5.9 acres of heavily wooded property consisting of 1280 sq. ft. home which has some of Pender Island's oldest history built into it. A winding driveway gives you the feeling you are entering a paradise all your own. Sunrises from east to beautiful sunsets in the west are some of the sights you see as well as ferry ships, tugboat activity and fishing fleets passing through. This open beam 3-bedroom home is almost completed with many built-in features. Truly an outstanding property at $131,600. Probably none like it on the market.

Call now to make an appointment to buy a property that is likely to be in the top five appreciation bracket.

Truly an outstanding waterfront property looking into the deep South and Vancouver Island area. Let your eyes feast on the large elegant living dining room area with fireplace. Kitchen is handy and especially designed. Plenty of space throughout. Below market value at $105,000.

'A' Frame, sunny location, facing south, sandy beach on Buck Lake, $42,000.

I can show you 9 acres of waterfront on Bedwell Harbour for $89,000 or acreage properties to $700,000 or smaller acreages down to $6,000, if that suits your budget.

Other view hideaway properties from ½ acre to 100 acres.

You can enjoy the 'BAHAMAS OF CANADA' by phoning TED DEVER 629-3434 or Write to R.R. #1 Pender Island, B.C. V0N 2M0

SALT SPRING

FAMILY HOME
This near new 3 bedroom home is available for immediate occupancy with a 10-½% assumable mortgage and the vendor will carry a second. The exterior is top quality cedar siding and shakes, complementing the natural setting on over one acre of south facing slope just a short walk on a quiet road to an excellent swimming beach. All rooms including 2 full bathrooms are oversized and in immaculate condition. Theres a garden to raise vegetables, buildings to raise animals, and the right environment to raise your children. Price $77,000.

SUMMER COTTAGE
This delightful fully winterized cottage is just across the road from the water. A large sundeck across the front affords an excellent Fulford Harbour view and is great for your summer entertaining. The livingroom-dining area also enjoys the same view. One extra large bedroom and theres room for expansion. Inside and out this retreat by the sea has been tastefully decorated and well maintained.
Price $48,500

For full information on both of these desirable properties contact David Duke, Gulf Islands Realty Ltd. Box 750 Ganges, B.C. or call collect, office, 537-5577 or residence 653-4538.

PENDER ISLAND
Charming 2 bed. home on 1.6 acres, good garden area. Heatilator fireplace. Price includes washer, dryer, Stove and Frig. $55,000.

⅓ Acre lot with some view of Bedwell Harbour. $12,500. Call Teddie Kent — Res. 112-629-3597.
J. H. Whittome & Co. Ltd.

Historic Quilt

413
by Laura Wheeler

Fascinate everybody with the famous old-time car models.

Conversation quilt or use individual blocks for pillow tops! Embroider cars in easy stitches, bright colors. Pattern 413: tissue transfer of 24 cars, 2 each of 12 models, directions.

$1.75 for each pattern — cash, cheque or money order. Add 50¢ for each pattern for first-class mail and handling. Send to: Victoria Press Ltd., Pattern Dept., 109 Crockford Blvd., Scarborough, Ontario, M1R 5B4. Print plainly pattern number, your name, address.

NEW! 1980 NEEDLECRAFT catalog. Value packed! Over 170 designs—all crafts. 3 free patterns printed inside. Send $1.00
132-Quilt Originals......$1.50
131-Add a Block Quilts...$1.50
130-Sweaters-Sizes 38/56 $1.50
129—Quick/Easy Transfers $1.50
128-Patchwork Quilts....$1.50
127-Afghans 'n' Doilies...$1.50
126-Crafty Flowers.......$1.50
125-Petal Quilts.........$1.50
124-Gifts 'n' Ornaments..$1.50
123-Stitch 'n' Patch Quilts $1.50
122-Stuff 'n' Puff Quilts..$1.50
121-Pillow Show-Offs....$1.50
117-Easy Needlepoint....$1.50
116-Nifty Fifty Quilts....$1.50
115-Ripple Crochet......$1.50
113-Instant Gifts........$1.50
110-16 Jiffy Rugs........$1.50
109-Sew & Knit..........$1.50
108-Instant Macrame....$1.50
106-Instant Fashion......$1.50
105-Instant Crochet.....$1.50
103-15 Quilts for Today..$1.50
101-Quilt Collection.....$1.50

Deaths and funerals

305 DEATHS and FUNERALS

ANDERSON — On May 14, 1980, Mr. Carl Anderson, aged 87 years. Born in Selkirk, Manitoba, late residence, 6137 Burrows Lane, Duncan, B.C. He leaves his loving wife, Ingrid, at home; son, Lorne; daugher, Mrs. Reg (Joan) Ronald, Duncan, B.C.; six grandchildren, Lorne Anderson Jr., Gordon, Robert, Maureen, Bruce and Sandy Ronald.

Service in the Sands Funeral Chapel, 187 Trunk Road, Duncan, B.C. on Friday, May 16, 1980 at 1:30 p.m. Rev. H. Ragg officiating. Flowers gratefully declined. Those so desiring may contribute to the Cancer Society, Box 411, Duncan, B.C.

SANDS—DUNCAN

BALL — On May 13, 1980, in Victoria, B.C., John Edward Victor Ball aged 90 years of 305-1157 Fairfield Road, born in Stroud, Gloucestershire, England. He is survived by his son, George of Victoria; six grandchildren, John, Stewart, Larry, George, Susan and Elizabeth, three great-grandchildren, Tracy, Michael and Jason.

Funeral service in the FAMILY CHAPEL of McCall Bros. on Friday, May 16, 1980 at 4:30 p.m. Private interment at Royal Oak Burial Park. (Flowers gratefully declined. Donations, if desired, may be made to the Queen Alexandra Solarium, P.O. Box 600, Victoria, B.C.).

FLEMING — At the Royal Jubilee Hospital on May 14, 1980, Norma Edith Fleming, born in New Denver, B.C. and a resident of Victoria for the past 13 years. She is survived by her loving husband, Lawson, 301-1520 Belcher Avenue. Mrs. Fleming was a member of Victoria Chapter No. 17, O.E.S.

Funeral service in St. John's Church, 1611 Quadra Street on Friday, May 16, 1980 at 2:00 p.m. with the Rev. Canon R. MacRae officiating. Interment at Royal Oak Burial Park. (Flowers gratefully declined. Donations, if desired, may be made to the Cancer Clinic, c/o Royal Jubilee Hospital, 1900 Fort Street, Victoria). MacCall Bros. Funeral Directors in charge of arrangements.

GRAETZ — In hospital on May 15, 1980, Mrs. Selma A. Graetz, aged 80 years of 4-2012 Allenby Street. Predeceased by her husband, Oswald in December, 1970, she is survived by her loving daughter and son-in-law, Doris and Albert Rehlau of Victoria; son, Gunther Graetz and family of Germany and one grandchild.

Service will be held Tuesday, May 20, 1980 at 1:00 p.m. in Hayward's Thomson and Irving Chapel, 1625 Quadra at Balmoral. Pastor Fred Knebel officiating. Flowers gratefully declined. Donations, if desired, may be made to the Canadian Cancer Fund, 857 Caledonia Avenue.

KVITNE — On May 15, 1980, in hospital in Victoria, B.C., Mr. Nels Kvitne aged 90 years, formerly of 1041 Jasmine Ave. and Kiwanis Villa. He leaves 2 nephews, Nels Whitney of Victoria and Olaf Whitney of Vancouver; 1 niece, Eileen Vant Haaf of Victoria; also nephews and nieces in Norway.

PRIVATE funeral service in the FAMILY CHAPEL of McCall Bros. on Tuesday, May 20 at 11:00 a.m., followed by cremation (Flowers gratefully declined. Donations, if desired, may be made to the Heart Fund, 1008 Blanshard St.)

POSTLETHWAITE — In Victoria, B.C. on May 14, 1980, Dorothy Alice Postlethwaite, aged 67 years, of 3885 Cadboro Bay Road, born in Vancouver and a resident of Victoria for over 40 years. She is survived by her twin sister, Effie Amelia and a sister, Mrs. Kathleen Suddaby of North Vancouver; nieces and nephews.

Funeral service in the FAMILY CHAPEL of McCall Bros. on Tuesday, May 20, 1980 at 1:00 p.m., with the Rev. H. O. Craig officiating. Interment at Royal Oak Burial Park.

SMITH — In Victoria, B.C. on May 14, 1980, Mrs. Ruth Caroline Smith, in her 76th year, of 403-1138 View Street, a native daughter. Predeceased by her son, Allan in 1964, she is survived by her husband, Nelson; five sons, Nelson C. of Gibsons, B.C., Douglas of Toronto, David of Edmonton, Donald of Richmond and Richard of Ladner; 14 grandchildren and two great-grandchildren; a sister and two brothers; nieces and nephews. She was a life member of the W.M.S., St. Andrews Presbyterian Church.

Funeral service in McCall Bros. FLORAL CHAPEL, Johnson at Vancouver Streets on Tuesday, May 20, 1980 at 2:15 p.m., with the Rev. B. Molloy officiating. Interment at Royal Oak Burial Park.

SURTEES — John Roxby (Jack) died at the Royal Jubilee Hospital on May 15, 1980, aged 65, of 1918 Crescent Road, Victoria. Born in Regina, moving to Victoria in 1957. He leaves his loving wife, Jean and daughters, Mrs. John (Jean) Day and Mrs. R. J. (Donna) Stewart and a grandson, Anthony Day; three sisters, Mrs. F. R. (Madge) Dickson, Regina; Mrs. J. W. (Freda) Doyle, Burnaby; and Mrs. C. R. (Marguerite) Eves, Ottawa. He retired from Revelstoke Building Supplies (formerly Stewart & Hudson) July 1979. During the Second World War he served with the British Army in the Can. Loan Officers Association, 7th Armoured Division. He was a member of the Acti Mets Couples Club of Metropolitan Church, Royal Victoria Yacht Club, Henderson Lodge AF & AM No. 84, B.C.R. and a former member of the YMCA and the Y's Men's Club.

Funeral service in Metropolitan United Church Sanctuary, Pandora at Quadra, on Tuesday, May 20 at 4:00 p.m. with the Rev. Dr. A. E. King officiating, followed by cremation. (Flowers gratefully declined) McCall Bros. Funeral Directors in charge of arrangements.

308 CARDS OF THANKS

I wish to sincerely thank all our friends, neighbours and wonderful relatives for their kindness, for the beautiful flowers, cards and for sending to the Cancer Society, and expressions of sympathy in the passing of my husband, Gerald Cunningham. Special thanks to Father R. Cunningham, the Cunningham family and my family. — Mrs. Elsie Cunningham.

309 IN MEMORIAM

GROOM - In loving memory of George Herbert Groom who passed away May 16th, 1960. Always remembered for his humour, kindness and thoughtfulness and appreciated more and more through the years. A real dad to both his daughter Betty and son-in-law Norman Mayhew.

Heavy are our
hearts today,
Memory brings you
back once more,
To the time when
you were with us,
To the happy
days of yore.

310 FUNERAL DIRECTORS

McCall's

FRIDAY
FLEMING
Mrs. Norma Edith
2:00 p.m.
ST. JOHN'S CHURCH
BALL
Mr. John Edward Victor
4:30 p.m. FAMILY CHAPEL

TUESDAY
POSTLETHWAITE
Miss Dorothy Alice
1:00 p.m. FAMILY CHAPEL
SMITH
Mrs. Ruth Caroline
2:15 p.m. FLORAL CHAPEL
HUBER
Mrs. Barbara
3:00 p.m. FAMILY CHAPEL
TO BE ANNOUNCED
SURTEES
Mr. John Roxby

McCALL BROS.
Funeral Chapels
JOHNSON AT
VANCOUVER STREETS

For Funeral
and Pre-Arrangement
Information
Phone 385-4465

Sands

COMMUNITY CHAPELS DEDICATED TO SERVING Vancouver Island Families

HERE WHEN YOU NEED US

Your Seven Community Chabels
VICTORIA 388-5155
SIDNEY 656-2932
COLWOOD 478-3821
DUNCAN 746-5212
LADYSMITH 245-2331
NANAIMO 753-2032

We Care About Vancouver Island Families

Sands

Hayward's (B.C. Funeral Co.)
Thomson & Irving

Funeral Chapels
1625 Quadra St.
386-3505

CUNNINGHAM FUNERAL CHAPEL
1155 FORT STREET
Phone 384-5512 or 384-8626
Offering dignified moderate service for all. Geo. S. Cunningham, owner, manager.

FIRST MEMORIAL SERVICES
Serving the Public and Exclusive Area Undertakers for the Memorial Society of B.C.
658-5244.

311 MONUMENTS

STEWART MONUMENTAL WORKS LTD.
ESTABLISHED 1896
Marble fireplace and tabletops.
1403 May St. 384-3452
Memorial of Distinction

Mortimer's Monuments
383-6421
709 KINGS RD. (at Douglas)
FOUNDED 1877

312 FLORISTS

Daisy Chain Florist
382-2512 435 Simcoe St.

HOW TO WRITE

A GOOD

CLASSIFIED ACTION

AD

1—IT'S BEST to start your ad with the name of the article or service you have to offer. If you have an apartment, room, etc., for rent, or property for sale; start your ad with the location.

2—BE CLEAR. Readers respond more quickly and favorably by giving complete, definite information. Always include the price in your advertisement.

3—MAKE IT EASY for the reader-prospect to reach you. Always give your telephone number or your name and address. If you do not have regular hours, state a preferred time for the prospect to get in touch with you.

4—PLAY SAFE. You get the greatest reader attention by using consecutive insertions. A six-day order is best and costs less, and you can, of course, stop your ad as soon as you get the results you want. You pay only for the days your ad appeared. Lower yearly rates are available to those who wish to keep their services or products before the public.

5—PLACE YOURSELF in the reader's position and ask yourself what you want to know about your offer. The answer you give will make a good Want Ad.

6—GIVE YOUR PROSPECT every inducement you can with good copy. Classified action ad readers have the money and are already interested in buying the merchandise or service you have to offer; the details and information you give are the most important.

7—TO PLACE YOUR AD, call 386-2121, your direct line number to fast Want Ad action. A courteous, efficient advisor will be glad to help you word and place your order. And remember, Classified Action Ads afford you the most complete coverage. Telephones are open 8:00 a.m. to 6:00 p.m. Monday through Friday, 8:00 to 5:30 p.m. Saturday. Don't allow the reader to speculate.

Children's farm opens

The children's farm in Beacon Hill Park opened today with chickens, rabbits, goats, deer and peacocks for toddlers to watch.

Daily until June 29 the small zoo will be open from 12:30 p.m. to 4:30 p.m. From June 30 to Sept. 1, it opens two hours earlier in the morning. The last two weeks of operation, Sept. 2-14, it reverts to the shorter hours again.

NOTICE TO CREDITORS

Estate of the deceased HARRY HAMMOND, late of 2251 Cadboro Bay Road, Victoria, B.C.

Creditors and others having claims against the said estates, are hereby required to send them duly verified to the PUBLIC TRUSTEE, 800 Hornby Street, Vancouver, B.C. V6Z 2C5, before June 6, 1980 after which date the assets of the said estate(s) will be distributed, having regard only to claims that have been received.

CLINTON W. FOOTE,
PUBLIC TRUSTEE

NOTICE OF APPLICATION FOR CHANGE OF NAME

NOTICE is hereby given that an application will be made to the Director of Vital Statistics for a change of name, pursuant to the provisions of the "Change of Name Act," by me:— Ian Charles McAllen of 101 - 540 Rithet St. in Victoria, in the Province of British Columbia, as follows:— To change my name from Ian Charles McAllen to Seain Tearlach MacAilean Rosenburg.

Dated this 14th day of May, A.D. 1980.

IAN McALLEN

NOTICE OF APPLICATION FOR CHANGE OF NAME

NOTICE IS HEREBY GIVEN that an application will be made to the Director of Vital Statistics for a change of name, pursuant to the provisions of the "Change of Name Act," by me:— Clara Margaret Dutton of 304, 4026 Quadra Street in Victoria, in the Province of British Columbia, as follows:— To change my name from Clara Margaret Dutton to Clare Margaret Robertson.

Dated this 13th day of May, A.D. 1980.

Clara Dutton

NOTICE TO CREDITORS AND OTHERS

Estate of Reginald EDWARD BERNARD HAUGHTON, deceased, formerly of Bob Whyte's Marina, 10431 Resthaven, Sidney, B.C., and late of Parry Sound, Ontario.

NOTICE IS HEREBY GIVEN that Creditors and others having claims against the estate of the above deceased are required to send them in writing with full particulars to the executors for the estate, on or before the 26th day of May, 1980, after which date the Executors will distribute the said estate having regard only to the claims of which they have notice.

Edward R. and
David R. Haughton
Executors
1589 Wilmot Place
Victoria, B.C. V8R 5S3.

NOTICE OF SALE OF MOTOR VEHICLE

Pursuant to the
WAREHOUSEMAN'S LIEN ACT

Whereas the following are indebted to the undersigned and the said amounts ought to have been paid and default has been made in the payment thereof, notice is hereby given that the vehicles will be sold by Triple T. Developments Ltd., sale date May 21, 1980 at 12:00 at Totem Towing, Victoria, B.C.

Dated this 5th day of May, 1980.

(1) B. Erven — Rambler — A7KA55F154827
(2) A. Barker — Ford PU — F25VCJ90117
(3) T. Sears — Meteor — 9BZ1H529388
(4) R. Orr — Rambler — ZT502689

SCHOOL DISTRICT NO. 65 (Cowichan)
NOTICE TO PAINTING CONTRACTORS

Sealed Tenders plainly marked "Tender for Painting" and bearing the name of the tendering company are invited by the Board of School Trustees for the exterior painting of various District Schools during the Summer Recess (July and August) period of 1980.

Contract Documents, Specifications, and Forms of Tender may be obtained from the School District Maintenance Office, 2557 Beverly Street, Duncan, B.C. V9L 2X3.

Tenders must be in the hands of the undersigned by 2:00 P.M. Monday, June 9th, 1980 at which time they will be opened in public. The lowest or any tender will not necessarily be accepted, and the Board of School Trustees reserve the right to reject any or all tenders without explanation. No tender will be accepted having any qualifying clauses whatsoever.

W. F. Brown,
Secretary-Treasurer,
School District No. 65,
(Cowichan),
2557 Beverly Street,
Duncan, B.C.
V9L 2X3

NOTICE TO CONTRACTORS

Sealed Tenders will be received by the undersigned for the installation of:

Complete Fire Alarm Systems — Mount Tolmie Extended Care Hospital and Aberdeen Extended Care Hospital.

Drawings, specification, forms of tender and detailed instructions to Bidders are available to Electrical Contractors at the office of: Ian Hayward & Associates Ltd. 215-1012 Douglas Street, Victoria, B.C. V8W 2C3, on or after 4:00 P.M., Wednesday, May 21, 1980. A returnable deposit of FIFTY DOLLARS ($50.00) is required for each set of drawings and specifications. Tenders must be good for thirty (30) days. Tenders must be accompanied by a Bid Bond in the form prescribed, which binds the Tenderer and the Surety in the amount of 10% OF THE TENDER PRICE AND A LABOUR AND MATERIALS PAYMENT BOND, at the time of tendering. A Performance Bond, in the forms prescribed, must be provided by the successful tenderer prior to the award of the Contract.

Certified cheques will not be accepted.

The lowest or any tender not necessarily accepted.

Contractor's attention is drawn to the clause in Instructions to Bidders on Depository Bids.

Tenders must be made out on the forms supplied by the Engineer, addressed to the undersigned, and delivered to the offices of the Society not later than 3:00 P.M., Wednesday, June 11, 1980.

MR. N. FOREMAN
Director of
Support Services
Juan de Fuca
Hospital Society
1450 Hillside Avenue
Victoria, B.C. V8T 2B7

Climbing plants for patios

gardening
hilda beastall

Climbing plants are again becoming important to owners and tenants of small gardens for screening and shading patios.

Years ago it was arbors and trellises over garden walks that were planted with climbers. Now people are becoming aware of the importance of spending more of their free time outdoors, so room-sized patios are devised.

A certain amount of shade is essential for full enjoyment of leisure time outdoors. Open lattice trellis may be decided on for a southwest sun screen. If so, remember to extend it part way overhead, at least in a large triangle on that corner where the sun rides high in summer. There will then be one corner shielded from strong light.

The two climbing plants to be mentioned are not fast growers for the first two years, so quick growing annual vines such as scarlet runner beans will be decorative and useful, and no problem to the extending growth of permanent climbers. The bean roots and vines are simply removed in fall after frost finishes them.

An attractive climbing plant now in bloom is Schizandra rubriflora. Related to magnolia, this plant makes thin woody stems which twist and climb in and out of slatted wood bars. With a little help and occasional tying, the stems will cover overhead slats or side trellis work.

A slightly different habit noted in schizandra is the forming of most of its flowering wood in the partial shade of the overhead structure, though plentiful new growth appears on the outside of the slats. They make an effective sun baffle and at the same time are within full sight of those using the patio area.

The leaves of schizandra are a bright green, and from their axils hang three-quarter-inch-wide crimson flowers each on a drooping stem. These are unusual enough to attract attention; the relationship to magnolia can be seen in the central conical seed arrangement. Flowering time is May, followed by the growth period of making new twining shoots. Growth is easily controlled by pruning unwanted shoots back in early spring.

A second climber, somewhat slower in growth but distinctly ornamental, is Actinidia chinensis.

You may remember the large beautiful bronzy red leaves on woody twining stems on the pillars at the entrance to B.C. Hydro building on Pandora Avenue.

Close inspection shows that short, stiff golden hairs covering every new leaf add to the feeling of rich texture. As the leaves mature, some of the color and hairiness lessens. They finally become green before end of summer and leaf fall.

Flowers for Actinidia chinensis are listed as white and showy, in June, but in all the years we have known and grown this plant not once have we been treated to this sight.

Like many other climbing plants, both schizandra and actinidia like their roots in shade. Schizandra flowers well in dappled light and shade, but whether actinidia flowers in sun or shade we still do not know.

The two grow well together, for both need guidance and occasional tying to create a fine airy shade for a patio sitting-out place.

Capital Scene

Victoria Department of Recreation and Community Services, fun run, 9:15 a.m. Sunday, May 18, starting at Henderson Park Recreation Centre, 2291 Cedar Hill Cross Road. For information call 595-7946.

Pacific Share Workers Co-op, raggae dance, 9 p.m. Sunday, May 18, Silver Threads Hall, Government and Pandora. Tickets may be obtained in advance at 615 Johnson.

Victoria West Community Y, swap and shop, 10 a.m. to 4 p.m. Sundays, 521 Craigflower.

Ladies Auxiliary No. 7, Britannia Branch of the Royal Canadian Legion, meeting and auction, 7 p.m. Monday, May 19, 108-1025 Linden.

Dogwood Trailer Club, rally, until Monday, May 19, Sunny Shores Resort, 5621 Sooke. For information call 384-3991.

Royal Canadian Legion, Pro Patria Branch, 8 p.m. Tuesday, May 20, lower lounge, 625 Courtney.

Victoria Council of B.C. Chapter No. 53, Telephone Pioneers of America, pictures and sounds of Mediterranean, 8 p.m. Tuesday, May 20, 3960 Quadra.

Administrative Management Society, Polynesian dinner and social, beginning 6 p.m. Tuesday, May 20, Princess Mary Restaurant, 344 Harbour. Reservations required, call 386-8487.

Victoria Voice of Women, 1:30 p.m. Tuesday, May 20, Eaton's activity room, 1150 Douglas.

C.P. Pensioners, 2 p.m. Tuesday, May 20, Georgian lounge, Empress Hotel, 721 Government.

St. Andrew's C.W.L., 1:30 p.m. Tuesday, May 20, parish hall, 1012 Pandora.

Victoria Department of Recreation and Community Services, fitness know-how workshop, 5:30 to 9:30 p.m. Tuesday, May 20, Fernwood Community Centre, 1240 Gladstone.

Britannia Branch, Royal Canadian Legion, 8 p.m. Tuesday, May 20, auditorium, 732 Cormorant.

Oak Bay Garden Club, 2 p.m. Wednesday, May 21, Windsor Park, Oak Bay.

Greater Victoria Volunteer Society, annual meeting and luncheon, noon, Wednesday, May 21, Imperial Inn, 1961 Douglas. Reservation required call 386-2269.

Victoria Department of Recreation and Community Services, salmon fishing workshop, 7:30 to 9:30 p.m. Wednesday, May 21, McPherson lounge, Royal Athletic Park, 1014 Caledonia. Registration required. Call 385-6824.

Eekankar, introductory talk, 7:30 p.m. Wednesday, May 21, centre, 666D Herald.

Newcombe Auditorium, Swiftsure Classic slide talk, 8 p.m. Wednesday, May 21.

Anglican Church Women, 7:30 p.m. Wednesday, May 21, St. Luke's Church hall, 3821 Cedar Hill Cross Road.

Island Temple No. 8, Pythian Sisters, 8 p.m. Wednesday, May 21, Eastern Star hall, 3281 Harriet.

University Women's Club of Victoria, annual meeting and dinner, 6:15 p.m. Wednesday, May 21, dining room, University of Victoria Commons building.

Victoria No. 90 Toastmistress Club, 9:30 a.m. Wednesday, May 21, Vic West Community Y, 521 Craigflower.

National Secretaries Association (International), closed dinner meeting, 6 p.m. Wednesday, May 21, meeting room, Strathcona Hotel, 919 Douglas.

Victoria Progressive Conservative Women's Association, annual coffee party, 11 a.m. to 1 p.m. Wednesday, May 21, 830 St. Charles.

Crossword By Eugene Sheffer

ACROSS

1 Recede
4 Popular wedding month
8 John Paul II
12 Size of coal
13 Addict, today
14 Seed covering
15 Mother of Salome
17 Standing
18 Word of sorrow
19 Assistants
20 Infants
22 Wife of Zeus
24 Troubadour love song
25 He replaced 26 Down
29 British military org.
30 Messy
31 Hush!
32 General slaughter
34 A degree in engineering
35 Off
36 Circe's island
37 Crosses over
40 Winged
41 Length of coiled yarn
42 King of Judah
46 River in Lorraine
47 He sold his birthright
48 Be obligated
49 All right
50 From Ash Wednesday to Easter
51 Neighbor of Okla.

DOWN

1 N.T. book
2 Spelling match
3 Condemned prisoner in the N.T.
4 See 26 Down
5 U.S. information org.
6 Education org.
7 Vetch
8 Outcast
9 Toward the mouth
10 Languish
11 BPOE members
16 Olive genus
19 Affectedly mannered
20 Yeast on malt liquors
21 Well-known "mater"
22 The Great Houdini
23 Feminine suffix
25 Isinglass
26 With 4 Down, betrayer of Jesus
27 Tennis star
28 Home of the Mets
30 Blackbirds
33 American evangelist
34 Bird's bill
36 Attu native
37 Scare away
38 Yosemite, for one
39 "— and the King of Siam"
40 Moslem call to prayer
42 Daughter of Loki
43 Compass reading
44 Fill with wonder
45 Bewitch

Avg. solution time: 25 min.

PARI GAG STOA
AXIS IVA ARAN
WILL VAL DORY
SLEAVE LEAP
MORGENTHAU
ROBIN ERG ILL
ALEC SNY MEAN
SET LAE HOSEA
PORTENTOUS
ARID PELOTA
FAYE MME EXIT
OMEN AIR MENO
PART NRA SNAP

5-16

Answer to yesterday's puzzle.

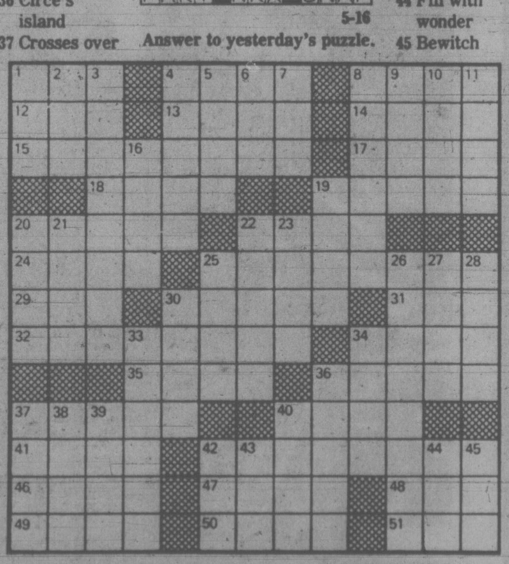

Special Offer

FOR PRIVATE PARTY CLASSIFIED ADVERTISERS

Use this handy coupon to place your Classified Advertisement and save money

Name ....
Address ....
Phone No. ....
Signature ....
No. of insertions .... Amount Enclosed $ ....

FILL OUT AND MAIL TO
SPECIAL OFFER
Victoria Press,
P.O. BOX 300,
Victoria, B.C.
V8W 2N4.
OR
DELIVER IN PERSON TO
2621 Douglas St.,
Victoria, B.C.

Your ad will run as soon as possible upon receipt of this coupon and payment or please specify consecutive dates.

Classification Number .... 10 WORDS MINIMUM

10 Words for 1 insertion in the Daily Colonist and Victoria Times: $1.20 — 12¢ for each additional word.

10 Words for 3 insertions in The Daily Colonist and Victoria Times: $2.85 — 28¢ for each additional word.

10 Words for 6 insertions in The Daily Colonist and Victoria Times: $4.50 — 45¢ for each additional word.

Victoria Press Box Charge $3.50 per month.

☐ Replies to be mailed ☐ Replies to be held for pickup

All ads must be written in regular classified style, and run on consecutive days.

All real estate, mobile home, rental and business advertising is considered to be commercial advertising and will not qualify for this special offer.

SEND CHEQUE or MONEY ORDER
— NO REFUNDS —

THE DAILY COLONIST AND VICTORIA TIMES

British Columbia Buildings Corporation
Invitation to Tender

Sealed Tenders marked **"MOVING SERVICES"** for the Ministry of the Environment from 780 Blanshard Street and 810 Blanshard Street, Victoria to 818 Fort Street, Victoria, B.C. will be received up to **3:00 p.m.** local time the **26th day of May, 1980** and those available at that time will be opened in public at **846 Broughton Street, Victoria, B.C. V8W 1E4.**

Tender documents may be obtained at the above address after **9:00 a.m.** on Tuesday the **20th day of May, 1980.**

Site viewing will be conducted **2:00 p.m.** on **Thursday**, the **22nd day of May 1980.**

Tenders must be filed on the forms provided, in sealed, clearly marked envelopes.

The lowest or any tender will not necessarily be accepted.

Muskie talks tough before meeting Gromyko

Times News Services

VIENNA, Austria — U.S. Secretary of State Edmund Muskie today bluntly accused the Soviet Union of threatening world peace, then met Soviet Foreign Minister Andrei Gromyko in the first top-level encounter between the two major powers since the Soviet invasion of Afghanistan.

The two men began their talks exactly on schedule in a conference room in the Hofburg imperial palace in the center of Vienna. Neither made any statement before the meeting.

"We are faced again with a vital lesson from the past that an act of aggression anywhere threatens security everywhere, today no less than in the past," Muskie said in a speech during ceremonies marking 25 years of Austrian independence.

Muskie did not mention the Soviet Union by name, but after days of warning that Moscow should withdraw its troops from Afghanistan he said "principles of neutrality, of independence, of territorial integrity so respected in the case of Austria are today being violated."

"My country and others will oppose such actions through the firmness and clarity of our response, through a strong defence and a strong alliance," said Muskie, who was sworn in last week as state secretary, replacing Cyrus Vance who resigned.

Gromyko, who only minutes before had pledged to the same audience that the Soviet bloc is fully committed to a policy of detente with the West, sat through part of the attack with his eyes on the floor, his eyebrows slightly raised.

"Together with all the countries of the Socialist community we are fully determined to follow this course further," Gromyko said in his speech in the Belvedere Palace room where the treaty ending Austria's post-Second World War Allied occupation was signed May 15, 1955.

"Nowadays when the policy of detente is being tested for its strength," Gromyko said in an unofficial translation of his speech in Russian, "it is proper to remind us of the collective responsibility for the fate of international peace." This remark was his closest to an open criticism of the United States.

"As far as the Soviet Union is concerned, it is a consequent supporter of a policy continuing detente in international relations, adding to political detente proper measures of military detente," Gromyko said.

Talks between Muskie and Gromyko were expected to focus on a new Afghan peace plan proposed Wednesday by the pro-Soviet government in Kabul, and a world peace initiative raised Thursday by the Soviet-led Warsaw pact.

There was no immediate U.S. comment on the Warsaw pact proposals. But Muskie and other U.S. officials discounted the Afghan peace plan, which for the first time spelled out conditions for the withdrawal of the almost 100,000 Soviet soldiers in Afghanistan.

Muskie got a boost on the eve of the meeting when West Germany agreed to join the boycott of the Summer Olympics in Moscow. The boycott was organized by President Carter to protest the Kremlin's Afghan intervention. The West German decision raised to 77 the number of countries expected to boycott the games.

Shortly after his arrival in Vienna from a NATO conference in Brussels, Muskie said the Afghan peace plan was designed to gain recognition for the government of Afghan President Babrak Karmal and "legitimization of the (Soviet) invasion."

"I regard it as a cosmetic and not a meaningful proposal at this point," he said.

The plan, as reported by the official Soviet news agency Tass, called for Afghanistan and neighboring Pakistan and Iran to sign bilateral agreements barring hostile action against each other and a U.S. pledge not to conduct "subversive activity" against Afghanistan.

The Warsaw pact pact "peace offensive," unveiled on the eve of the Muskie-Gromyko talks, goes beyond the Afghan crisis in calling for a world conference to ease "hotbeds of international tension" including Iran and the Middle East, and a freeze in the size of military forces in Europe.

However, the statement released after a two-day Warsaw conference of Soviet President Leonid Brezhnev and leaders of the six other Warsaw pact states, stressed "the necessity for a political solution" of the Afghanistan crisis that would guarantee an end to "any forms of outside interference against the government and people of Afghanistan."

TOUGH TALK by U.S. State Secretary Edmund Muskie wasn't so bad as to make Soviet Foreign Minister Andrei Gromyko cry as this picture seems to indicate. Gromyko was simply wiping his face with his handkerchief.

U.S. factories slowing down

WASHINGTON (UPI) — U.S. industrial production, led by the slumping automobile and construction sectors, slowed dramatically in April, recording its largest drop in more than five years, the government said today.

The Federal Reserve Board said industrial production — a measure of the nation's factory might — plunged 1.9 percent last month, marking the largest falloff since a 2.2 percent decline in February 1975.

The steepness of the decline — the third straight month of waning production — suggested the long-awaited recession may be much more severe than the "short and mild" economic downturn the administration has been predicting.

If industrial production continues its downward tumble, American factory workers can expect to pay the price — with jobs.

The sharpest production declines were registered in the ailing automobile and construction industries.

Automobiles were assembled at an annual rate of 6 million — 15 percent below March's level and 30 percent below the rate for the first six months of last year.

Surprise gov't defeat brings Japan vote

TOKYO (UPI) — Conservative Prime Minister Masayoshi Ohira suffered a surprise defeat at the hands of the Socialist Party in a no-confidence vote today and quickly decided to dissolve Parliament and call a general election in June.

Government officials said Ohira will dissolve the lower house of Parliament next week to make way for next month's election, the second in 7 months.

Ohira's pro-American conservative government lost a vote of confidence in the Lower House by a margin of 243-187.

The no-confidence motion was introduced by the Socialist Party, the country's largest opposition group, which accused the 18-month-old Ohira government of corruption and "gross failure" in running the domestic and foreign affairs of the nation of 116 million people.

The labor-backed Socialists have expressed strong dissatisfaction over Ohira's staunch support for the United States on the Iranian hostage crisis and the Soviet invasion of Afghanistan.

The defeat came as a major blow to the white-haired, 69-year-old Ohira who had to decide whether to step down or call a general election.

Article 69 of Japan's post-World War II constitution stipulates, "If the House of Representatives passes a no-confidence resolution or rejects a confidence resolution, the Cabinet shall resign en masse unless the house is dissolved within 10 days."

Political sources said Ohira would dissolve the house and take his chances in the second general elections in less than a year.

Ohira's ruling Liberal Democratic Party had been expected to survive the opposition challenge by a slim but convincing majority. The LDP holds 256 of the 511 seats in the lower house.

However, 40 disaffected LDP members skipped the day's session, thus enabling the opposition forces including the Socialists and Communists to win the crucial vote. The dissatisfied LDP lawmakers have called for Ohira's resignation in the wake of a poor LDP showing in general elections last October.

It was the first time in 27 years that a government has lost a confidence vote in the lower house.

Ohira had returned just 5 days ago from a tour of the United States, Mexico, Canada and Yugoslavia, where he attended the funeral of President Josip Broz Tito. He also stopped in West Germany.

The major opposition parties criticized his government for failing to take effective steps to stamp out political corruption. The Japan Socialist Party earlier criticized the Ohira administration of trying to increase defense spending under pressure from the United States at the sacrifice of welfare programs.

A total of 430 lawmakers cast their ballots and 80 others abstained for various reasons.

The last no-confidence motion was introduced by opposition parties in December 1975 while Takeo Miki was prime minister. The Miki administration survived that motion.

CAPITAL REGION TRANSIT SYSTEM

BUS SERVICE
VICTORIA DAY WEEKEND

Metro Transit Bus Services throughout the Capital Region will operate as follows:

URBAN SERVICES

SUNDAY, MAY 18, 1980 — Regular Sunday and Holiday Service.

MONDAY, MAY 19, 1980 — Regular Sunday and Holiday Service — Supplemented with special early trips to the City Centre for the Victorian Days Parade. After 9:15 a.m. regular holiday service will be in effect.

Leaving times from outer terminals are as follows:

RICHARDSON: Lv. St. Patrick & Central, 8.20, 9.00 am
OAK BAY: Lv. Central & St. Patrick, 8.20, 8.40, 9.00 am
GONZALES: Lv. Quimper & Crescent, 8.20, 9.00 am
MT. TOLMIE: Lv. Richmond & Broadmead, 8.20, 9.00 am
S. FAIRFIELD: Lv. Dallas & Howe, 8.00, 8.30, 9.00 am
LAKE HILL: Lv. Quadra & Beckwith, 8.20, 9.00 am
GORGE: Lv. Admirals & Cowper, 8.22, 9.02 am
BEACON HILL: Lv. Douglas & Toronto, 8.05, 8.30, 9.00 am
HAULTAIN: Lv. North Dairy & Keats, 8.03, 8.23, 8.43, 9.03 am
UPLANDS: Lv. Midland & Beach, 8.20, 9.00 am
UNIVERSITY: Lv. Student Union Bldg., 8.05, 8.25, 8.45, 9.05 am
VICTORIA WEST: Lv. Jedburgh & Island Highway, 8.00, 8.20, 8.40, 9.00 am
CADBORO BAY: Lv. Student Union Bldg., 8.10, 9.10 am
CAREY: Lv. Mann & Wilkinson, 8.19, 8.39, 9.09 am
COOK: Lv. Cedar Hill X Rd. & Braefoot, via Maplewood, 8.20, 9.00 am
BURNSIDE: Lv. Hastings & Wilkinson via Holland, 8.10, 9.10 am
ESQUIMALT: Lv. Dockyard, 8.00, 8.20, 8.40, 9.00, 9.15 am
COLVILLE: Lv. Admirals & Esquimalt Inbound via Colville Rd., 8.15, 8.45, 9.15 am
MUNRO: Lv. Admirals & Esquimalt Inbound via Munro, 8.00, 8.40, 9.00, 9.15 am
GORDON HEAD: Lv. Shelbourne & McKenzie Outbound, 7.50, 8.17, 8.35, 8.47 am
GORDON HEAD: Lv. Grandview and Tyndall, 8.00, 8.30, 8.45, 9.00 am
DOUGLAS (NORTH): Lv. Royal Oak Southbound, 8.12, 8.42, 9.12 am
DOUGLAS (SOUTH): Lv. Niagara & Oswego, Northbound, 8.12, 8.42, 9.12 am

On completion of the Parade, additional return trips will leave from Douglas and Yates.

DETOURS DURING THE PARADE:

930 Douglas (south), 8 Gorge, 9 Beacon Hill, 15 Victoria West, 22 Burnside, 23 Esquimalt, 24 Colville, buses will be routed to Pandora Avenue, terminus between Government and Store Street. All other routes on Blanshard Street, terminus at Blanshard and Yates.

Sunday and Holiday Passes are available as usual on Sunday, May 18, and Monday, May 19.

SUBURBAN SERVICES
(Western Community & Saanich Peninsula)

SUNDAY, MAY 18, 1980 — Regular Sunday and Holiday Service

MONDAY, MAY 19, 1980 — Regular Sunday and Holiday Service

DETOURS DURING THE PARADE:

Inbound via Douglas, Cloverdale, Blanshard, Fairfield, Quadra, Academy Close to Blanshard. Terminus on Blanshard between Academy Close and Humboldt.

Outbound via Blanshard, Cloverdale to Douglas.

Come and see our new bus colours in the parade.

For More Bus Information Call:
Metro Transit Operating Company
382-6161

Capital Regional District — Urban Transit Authority

EATON'S

Downtown BONUS DAY

Now to 5:30 p.m. Saturday

25% OFF

selected men's outerwear

Everyone's heading out this summer to explore this big, beautiful province of ours. Hiking, fishing, walks in the park, going out on the town. And Eaton's has the outerwear to keep you warm, comfortable and looking good at a cost that's very affordable. 25% savings on a big selection of cloth coats, stylish cabretta leathers, nylon squalls, handsome polyester/cotton corduroy bomber jackets and canvas hiking styles. Many other styles to choose from in a variety of colors and broken sizes. Saturday, May 17th only. Eaton reg. 35.00 to 245.00.

26.25 to 183.75

Alterations extra

Personal shopping only

Men's Outerwear, Main Floor

Tonight: cloudy
Saturday: late sun

Victoria Times

Classified 386-2121
News 382-3131

96th YEAR, No. 285 ★ ★ ★ | VICTORIA, BRITISH COLUMBIA, FRIDAY, MAY 16, 1980 | 25 CENTS DAILY; 30 CENTS SATURDAY

Hawaiian 'dream' a brutal nightmare

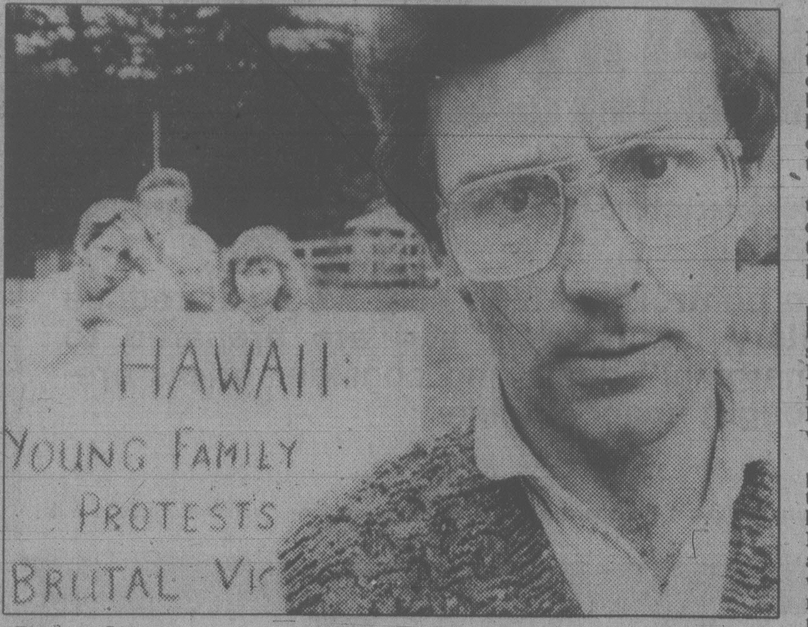

Roger Clapham, campaigning to expose violence in Hawaii

VANCOUVER (CP) — Roger Clapham recalls that as he slipping into unconsciousness, he was being kicked in the face, head and back by a tight circle of eight to 10 attackers.

"They were so frenzied that they were kicking each others' ankles by mistake," he says. "I was in no pain — it was the end."

The gang attack on Clapham and his wife Anne happened in a supervised state park on the Hawaiian Island of Kauai, next to the luxurious Kauai Resort Hotel, during their first Hawaiian vacation.

It has prompted the couple to launch an international crusade from their home in Aldergrove in the Fraser Valley "on behalf of all those innocent people who have been beaten up, raped and murdered on their Hawaiian dream vacations."

The Claphams are convinced that crime is swept under the rug to protect the islands' $2.5 billion-a-year tourist industry and that violence against tourists is far greater than records indicate because many victims return home immediately after they are attacked, too frightened or disgusted to lay charges.

They want tourists from all over the world to write Hawaii Governor George Ariyoshi and describe any violence they have encountered on the islands. They have sent a 17-page open letter to the governor, illustrated with a family snapshot, to major newspapers in Canada, the United States, Japan, Australia, New Zealand and the United Kingdom.

Hobert Duncan, the governor's press secretary, said in a telephone interview from Honolulu Wednesday night that Ariyoshi will reply to the Clapham's letter when he returns from Europe and has a chance to read and consider it.

Honolulu police chief Francis Keala says part of the reason tourists are attacked is that those who come to the islands from relatively crime-free countries such as Japan tend to overlook danger signals that would alert another person.

The much-advertised aloha spirit that gives Hawaii much of its charm leads many women to let down their guard and is a contributing factor in many rapes, says Paula Chun, director of the Sex Abuse Treatment Centre in the state capital.

Clapham and his family were attacked while sleeping in their tent on the fifth night of a camping holiday at Lydgate State Park in January.

"My wife, covered in blood, was able to flee through the underbrush with the three terrified children. She states that she never expected to see me alive again.

"They repeatedly tried to smash my body against a tree whilst holding my wrists. I was able to struggle free four or five times, but each time they caught up with me, beat me to the ground, and kicked me furiously until I was able to crawl and stumble away again."

Finally, after his last strength had been exhausted: "They quickly formed a tight circle around my body and methodically kicked me in the face, head and back until I lost consciousness. I clearly remember my body going limp. I was in no pain — it was the end.

"The police arrived at that point. I believe that I would otherwise have been kicked to death."

Clapham says he has been left with permanent injuries — the right side of his face is partially numb, his right cheek bone split from top to bottom, his right eye aches at times and a fractured vertebra has yet to heal.

Two of his attackers ran directly into the arms of the police but were released after questioning, Clapham said, because his glasses had been knocked off and he could not identify them.

State authorities ordered the state park closed to tourists indefinitely after the Clapham attack in January.

The Hawaii Visitors' Bureau now distributes pamphlets cautioning visitors that Honolulu, with a population of about 500,000, is subject to the same dangers as any other urban centre.

Landlords get right to raise rents by 10%

Bill Halkett photo

FOIL THE HYDROFOIL say the Greenpeace signs just before the Flying Princess arrived here this morning on first regularly-scheduled trip from Seattle. Greenpeace spokesmen say the craft is menace to whales and porpoises. They want inquiry on environmental hazards. See page 23.

ON THE INSIDE

Eye of price hurricane?
The consumer price index rise slowed to 0.6 per cent in April, but Canadians may only be seeing the eye of the hurricane. Page 2.

Williams enters pay row
Attorney-General Allan Williams said Thursday he has no intention of permitting the B.C. Corrections Branch to go without the services of consulting psychologists. Page 12.

Pension lids argued
The provincial government and its biggest union met today to argue differences over new legislation which limits cost-of-living pension increases to most retired public servants. Page 13.

'No' support mounting
Support is growing for the no side in the Quebec referendum, according to the latest poll. Page 17.

Refugee sealift slowed
The number of boats leaving for Cuba is down to a trickle after President Carter's order to halt the freedom shuttle, but some 1,000 boats are waiting in Cuba to bring more refugees. Page 36.

Korean students halt battle
South Korean student leaders ordered a temporary halt today to the worst anti-government demonstrations in 16 years. Page 37.

Muskie blunt
U.S. Secretary of State Edmund Muskie today bluntly accused the Soviet Union of threatening world peace, then met Soviet Foreign Minister Andrei Gromyko in Vienna. Page 54.

INDEX

Births	39	Entertainment	28-31
Capital Scene	53	Finance	8, 9
Classified	39-53	Gardening	53
Comics	20	Lifestyles	33-35
Deaths	53	Sports	24-27

By JAKE BANKY

The provincial government today gave B.C. landlords the green light to implement annual rent increases of 10 per cent — an increase of three per cent over the ceiling which has prevailed for years.

The move is effective immediately.

At the same time, Consumer Affairs Minister Jim Nielsen introduced legislation which will extend the umbrella of rent review to between 35,000 and 40,000 renters who have not been covered in the past.

These renters will now be able to appeal rent hikes they feel are excessive.

Nielsen told a press conference the new 10 per cent limit more accurately reflects conditions in the marketplace.

"An annual rent increase limit which is less than the annual rate of inflation is not realistic," he said.

"If a person were to build an apartment building in the Greater Victoria or Vancouver area today, based on today's costs and today's interest rates they would be seeking approximately $700 a month for a one-bedroom apartment.

"I don't think there's going to be a great deal of complaint about the 10 per cent limit. I think many, many tenants in the province will feel relieved that it's only 10 per cent," Nielsen added.

Without a realistic permissible rent increase, virtually no replacement apartment buildings will be built, he predicted.

Nielsen's legislation consists of a long list of technical amendments to the Residential Tenancy Act.

The most important will extend rent review retroactively to include thousands of tenants in units built since Jan. 1, 1974.

Until now, only those units rented before that date were covered by the act.

The proposed changes would allow tenants to appeal any excessive rent increase brought in since the beginning of this year.

"Only excessive increases will be reduced," Nielsen emphasized.

"It is unfortunate that some landlords have been acting agressively, making such legislation necessary."

The government will also be able to extend rent review to any other class of tenant not currently covered, should the need arise.

Another amendment would extend protection to tenants of hotels, motels and lodging houses for the first time.

In a break for tenants, the interest paid by landlords on security deposits will be increased to 12 per cent from the present eight per cent.

And in a break for landlords, renovation rent increases will be upped to 18 per cent of the cost of the improvement instead of the current 12 per cent.

There is also a tightening up of administration.

The functions of the rentalsman and the rent review commission will be merged.

The legislation will allow landlords, and tenants the option of filing claims of up to $2,000 with the rentalsman instead of having to go to small claims court.

A $10 fee will be charged in such cases to discourage trivial claims and to encourage landlords and tenants to settle their own disputes.

Nurses out at city lodges

Nurses walked off their jobs at Glendale Lodge, Tillicum Lodge and Oak Bay Lodge today as part of a province-wide strike of provincial government nurses to back contract demands.

A spokesman for Glendale Lodge and Tillicum Lodge in Saanich refused to comment on questions regarding service to patients and how supervisory staff are coping.

"If you want any information you should contact the Government Employee Relations Bureau (GERB)," she said.

At Oak Bay Lodge on Cadboro Bay Road, a spokesman said: "We have no problems at all."

Jerry Miller, a spokesman for the 2,700 nurses, said the B.C. Labor Relations Board accepted the nurses' plan for provision of essential services during the strike.

Miller said about 330

See GOVERNMENT p 22

Postal union set to strike May 26

OTTAWA (CP) — Postal workers will be prepared to strike May 26, at the earliest if the government does not open negotiations immediately and agree to package of conciliation recommendations, postal union president Jean-Claude Parrot said today.

Parrot said at a news conference that recommendations by conciliation board chairman Germain Jutras are the minimum acceptable to his 23,000-member postal union — "we're not going to start negotiating half of this package."

He said the union is preparing a strike vote process that would swing into action late next week in the event the union is unhappy with the response of the government to the conciliation recommendations which are non-binding. If union members vote to strike, they could be called out Monday, May 26, at the earliest, he said.

But Treasury Board President Don Johnston said the government will do everything possible to avert a postal strike.

Johnston toldthe Commons he was scheduled to meet Postmaster-General Andre Ouellet and Labor Minister Gerry Regan to decide what steps can be taken to head off a strike.

"It's obviously a matter of the highest priority for this government," he said in response to Sid Parker, New Democratic Party labor critic, who said ministers should participate in contract negotiations that may re-open following release of a conciliation board report Thursday.

The conciliation report signalled increased chances of a strike as it contained deep differences between government and union representatives appointed to resolve the dispute.

Key recommendations of conciliation board chairman Germain Jutras were accepted with reservations by union representative Jacques Desmarais but were flatly rejected by government-chosen conciliator Pierre Mercier as catchy but costly and chaotic.

Jutras proposed no fundamental changes to the now-expired contract between the post office and the 23,000-member Canadian Union of Postal Workers.

But he recommended a one-year agreement with a sweeping set of increased financial benefits and a special system to clean up a backlog of some 30,000 unsettled grievances.

This week's puzzle next week

The Payoff Puzzle which usually runs each Friday in the *Victoria Times* and Saturday in *The Daily Colonist* will not appear this week.

The puzzle was inadvertently left out of the *Colonist* last weekend and was not published until early this week. In fairness to *Colonist* readers it was necessary to extend the entry deadline by five days so the result of last week's puzzle will not be known until Wednesday.

If there is no winner of the $700 prize for last week's puzzle, the contest will resume next Friday.

Bookings for all ferries?

By AL FORREST

Highways Minister Alex Fraser has ordered B.C. Ferries to launch a new study into a reservation system for all its operations.

"I am impressed by the success of the reservation system in the new jetfoil service and I'm convinced it can work for the B.C. Ferry system," Fraser said in an interview Thursday.

Fraser is the minister responsible for the B.C. ferry fleet.

He said he will also study the idea of using jetfoils on the Tsawwassen-Swartz Bay route and the Nanaimo-Horshoe Bay run during peak periods to help with overloads.

The jetfoils, which do not carry vehicles, can transport extra runs of bus passengers.

Fraser said the jetfoil idea is still in the discussion stage and he will be watching the results of the Seattle-Victoria service with interest.

He said in theory he is impressed with the idea of buying jetfoils — at a cost of about $11 million — instead of constructing new ferries at $30 million plus to handle peak traffic periods.

Perfect crime hits a flat note

ATLANTA (UPI) — It was the perfect crime until a clumsy cargo handler accidentally tripped the secret door. Inside a crate marked "musical instruments," cradled in foam, police found a man and a stolen packet of mail worth $1 million.

The FBI Thursday charged William Delucia, 35, of El Segunda Calif., packed himself into a 3-by-4-by-5-foot black box and shipped himself in the baggage hold of an Eastern Airlines jet as part of a scheme to steal registered mail on a flight from Los Angeles to Atlanta.

Delucia, a Trans World Airlines unloading ramp operator, and two alleged accomplices, Lloyd Alexis Santana, 31, of Los Angeles, and David James McCulley, 31, of Gardena, Calif., were charged with violating federal postage and stowaway laws.

Bond for both Delucia and Santana was set at $50,000. Bond for McCulley was set at $30,000 by a federal magistrate because he has a family and owns property in California. All three are scheduled to be arraigned next Wednesday.

The U.S. Postal Service is investigating to see if the men may have tried the scheme before.

Authorities speculate that during the flight on the Eastern L-1011 Tristar, Delucia was to let himself out of the crate in the plane's belly and transfer the registered mail from pouches into suitcases owned by the other two men, who were travelling as passengers.

However, a cargo handler unloading baggage at Hartsfield International Airport tripped a secret door cut into the black box marked "musical instruments." Instead of trumpets or horns, D.L. Hayes found Delucia cradled in foam inside.

"The box was equipped with everything but a bathroom," said an Atlanta police detective who examined the crate. He said Delucia had oxygen tanks "foam rubber, and a back rest for the trip."

The FBI said Santana and McCulley were arrested after they inquired as to the whereabouts of the crate of "instruments" and four pieces of luggage.

The suitcases, which authorities said contained mail taken from pouches being shipped aboard the plane, also were seized. The value of the mail was an estimated $1 million.

FBI spokesman Dick Berry said agents thwarted a similar plan in 1972 and became suspicious when Atlanta police notified them of the stowaway.

TORONTO STOCK EXCHANGE TRADING

Distributed by CP

Toronto Stock Exchange—May 16

Complete tabulation of Friday transactions. Quotations in cents unless marked $. z—Odd lot, xd—Ex-dividend, xr—Ex-rights, xw — Ex-warrants. Net change is from previous board-lot closing sale.

Stock	Sales	High	Low	Close	Net Ch'ge
	A and B				
Aby Gln w	300	$7½	7¼	7½	+ ½
Abti Prce	15025	$18½	18¼	18½	
Acklands	z5	$13⅞	13⅞	13⅞	
Action Trd	30800	20	18	20	+ 2
Adanac M	1700	390	380	390	+15
Advocate	100	160	160	160	+10
Afton Min	2800	$26	25¾	26	+ 1
Agnico E	6640	$11¾	11⅛	11¾	+ ¾
Brscn 8½	200	$25½	25½	25½	
Brenda M	1200	$27¾	27½	27¾	— ⅛
Brinco	3233	$8⅜	8¼	8¼	
Brinco p	613	$5⅜	5	5	— ⅜
Br Am Bnk	100	$47	47	47	
BCFP	4794	$12½	12⅜	12½	+ ¼
BCFP pr	570	$33	33	33	
BCRIC	25890	$6½	6¼	6½	+ ⅛
BC Phone	895	$16⅜	16¼	16¼	
BCPh 1956	z10	$51¾	51¾	51¾	
BCPh 6.80	500	$20	20	20	+ ½
BCP 10.16 p	147	$27	27	27	+ ¾
Conwest	3000	$8⅝	8¼	8½	+ ⅜
Cop Fields	z50	$14⅛	14⅛	14⅛	
Corby vt	600	$16½	16¼	16½	+ ¼
Coseka R	57845	$21½	20	20⅛	+ ¼
Costain Ltd	200	$7½	7½	7½	
Courvan	2600	200	200	200	+15
Craigmt	700	$5¾	5¾	5¾	
Crwn Life	271	$62¾	62¾	62¾	
Crown 8¾	500	$19⅛	19⅛	19⅛	+ ⅝
Crush Intl	1000	$13	12⅜	12⅜	— ½
Cyprus	4950	$17⅝	17½	17⅝	— ⅛
Czar Res	32710	$16	15⅜	15¾	+ ¼
Riv Yarn	200	300	300	300	
Rolland	700	$8	8	8	
Roman	4700	$61	59	61	+1¼
Ronyx Cor	z25	$5	5	5	
Rothman	400	$21⅛	21	21	— ½
Rothm 2p	100	$14¾	14¾	14¾	+ ¾
Royal Bnk	18644	$45¾	45	45⅛	— ⅞
Ry Trsco A	1866	$15⅛	14¾	15⅛	+ ⅛
Ruprtlnd	8200	$5⅝	5⅛	5½	— ⅛
Russel A	2204	$19⅛	19⅛	19⅛	
Russel 170	200	$16½	16½	16½	— ½
Y Lambton	500	165	165	165	+ 5
Zellers A	1600	$8¾	8¾	8¾	— ¼

Trust Units

Stock	Sales	High	Low	Close	Net Ch'ge
BBC R un	1500	$15½	15	15	— ½
BM-Rt un	1500	$10⅜	10¼	10¼	
C Perm un	1000	$7¾	7½	7½	— ¼
C Realty u	1300	$5¾	5⅝	5¾	+ ⅛
TD Realty	485	$23¾	23½	23¾	+ ¼

—VANCOUVER—

Complete tabulation of Thursday transactions. Quotations in cents unless marked $. Net change is from previous close of same lot type.

Stock	Sales	High	Low	Close	Net Ch'ge
	Resource and Development				
Aaron	1100	400	400	400	
Abella	4500	185	180	185	+5
Action	900	170	160	170	+5
Agassiz	2100	151	150	150	—1
Altex	200	110	110	110	
Am Flrit	10600	470	465	470	+5
Am Pyd	700	221	221	221	—4
Amflo	9500	330	315	330	+5
Anchor	75550	350	300	320	
Andex	11100	70	70	70	
Anglo Bo	3500	310	290	300	—10
Arcdia	6800	64	60	60	
Argo	1300	$6½	6½	6½	
Argyll	2800	315	305	315	+15
Arizona	600	720	700	720	+ 20
Laredo	3150	210	200	210	+10
Liberty	6250	360	350	360	+10
Lincoln	23600	600	525	587	+ 67
Lion Mn	900	150	145	145	—10
Lorcan	6300	300	290	290	—10
MCP R	1000	85	85	85	
M M Prc	1400	76	76	76	—4
Maclan	1000	130	120	120	—5
Magnm	500	72	72	72	
Mnchst	z90	58	58	58	
Mark V	1000	85	85	85	+14
Mvrick	2225	325	315	325	
May rlh	7700	195	185	1950	
Mconel	1000	35	35	35	
Meston	10400	495	400	430	
Mid Mtn	1000	81	81	81	
Mid Nrt	3000	55	55	55	
Molco	6200	$6	5⅞	6	
Mt Grnd	3500	$8¼	8	8¼	+ ¼
Mosprt	1000	99	99	99	
Mosqto	1400	425	415	420	+5
Mt Sickr	5000	50	50	50	+5
Mt Wash	1000	30	30	30	

London

LONDON (CP) — Closing stock quotations Friday in new pence unless pounds are indicated.

Associated Brit Foods 95; Babcock and Wilcox 91; Bass Charrington 231; BICC 119; Blyvoors £15; BOC International 66; Boots 188; Bowater 174; Brit Am Tob 243; Brit Assets Trust 76½; Brit Petroleum 338; Broken Hill Prop 670; Buffels £36¾; Burmah Oil 209; Canadian Pac £14¼; Charter Cons 150; Cons Gold 463; Courtaulds 70; De Beers 923; Distillers 197; Dunlop 71; F.S. Geduld £48; Gen Elec 370; Glaxo 188; Grand Metropolitan Hotels 121; Gr Un Stores A 394; Guest Keen 265; Hawker Siddeley 168; Hoover A 174; ICI 380; Imp Tob 75½; Intl Thomson 412; Kloof £29; Marks and Spencer 87; Minorco 244; Metal Box 278; Phillips 400; Pilkington Bros 193; Plessey 147; Rank A 192; Rio Tinto Zinc 363; Roan Consol 150; Sel Trust 674; Second Scott Inv 96½; Shell T and T 374; Tanganyika 288; Thorn EMI 292; Trusthouse 175; Tube Investments 262; Ultramar 334; Unilever 406; Vaals £56¾; Vickers 116; Western Driefontein £79¾; Western Deep Level £38¼; West Mines 214; W Holding £57¾; Woolworth 58; Zambian Copper 28.

Bonds

Brit Trans £60½; Brit Cons 2½ £20⅞; Treasury 8½ £91 15-16; War Loan £33.

Foreign Exchange

MONTREAL (CP) — Friday's foreign exchange nominal selling rates at 11 a.m. EDT supplied by the Bank of Montreal:

The rates are called nominal because they fluctuate during the day and vary at each bank. x-Fixed monthly rate.

Australian dollar 1.3325; Austria schilling .0927; Bahamas dollar 1.1890; Barbados dollar .6010; Belgium cnv franc .040900; Bermuda dollar 1.1890; Brazil cruzeiro .0654; xBulgaria lev 1.3939; China renminbi .8085; xColombia peso .0231; xCzechoslovakia crown .2350; Denmark krone .2115; East Caribbean dollar .4400; France franc .2820; Germany mark .6600; Greece drachma .0280; Hong Kong dollar .2405; xHungarian forint .0368; India rupee .1535; Irish pound 2.4400; Italy lira .001400; Jamaica dollar .6650; Japan yen .005190; Kuwait dinar 4.3650; Mexico peso .0520; Netherland guilder .5970; N.Z. dollar 1.1550; Norway krone .2410; xPoland zloty .0389; Portugal escudo .0240; xRomania leu .2572; Saudi Arabia riyal .3550; Singapore dollar .5455; South African rand 1.4910; Spain peseta .01665; Sweden krona .2790; Switzerland franc .7070; Trin-Tob dollar .4965; U.K. pound 2.6822; U.S. dollar 1.1751; xU.S.S.R. ruble 1.8149; Venezuela bolivar .2782.

Quotations in Canadian funds.

$ Exchange

IN VICTORIA today bank purchase of U.S. funds in terms of Canadian dollars is 1.1730 for cash, 1.1735 for cheques and 1.1330 for coins. Selling rates are 1.1850 for cash and 1.1835 for cheques.

IN MONTREAL, the U.S. dollar in terms of Canadian funds at noon today was down 17/100 at $1.1746. Pound sterling was down 1.39 at $2.6804.

IN NEW YORK, the Canadian dollar was up 13/100 at $0.8514 and pound sterling was down 17/20 at $2.2820.

London metals

LONDON (AP) — London closing metals Friday, in pounds sterling a tonne; silver in pence a troy ounce.

Copper spot 876.5-877; future 903-903.5.

Tin spot 7,340-[illegible]; future 7,385-7,390.

Lead spot 329.[illegible]; future 340-341.

Zinc spot 302-[illegible]; future 312-313.

Silver spot 552[illegible]; future 272.5-573.

Aluminium spot [illegible]-788.5; future 776-776.5.

Nickel spot 2,6[illegible]; future 2,695-2,700.

Vancouver 10:15

By The Canadian Press

Following are 10:15 a.m. PST prices on a selected list of stocks provided by the Vancouver Stock Exchange. Net change is from previous day's close.

Stock	Sales	High	Low	10:15	Ch'ge
	Resource and Development				
Taseko	400000	76	76	76	
Zone	64300	214	194	207	+13
Cobre	31000	92	83	92	+9
Swt	30000	198	175	190	+20
Seafrth	25600	230	210	210	—12
Giant Ex	24200	95	90	91	—3
Zone w	16000	7	5	5	+2
U Wstld	15150	820	790	800	+ 25
Anchor	13500	340	320	330	+10
Joy Ind	12950	260	255	260	+10
	INDUSTRIALS				
BCRIC	26230	640	625	635	
GN Land	2900	110	110	110	
Canfor	1000	$6	6	6	
Taro	800	425	425	425	
Potter A	800	130	130	130	
Keg Res	500	235	230	235	

Closing Averages

TORONTO

Comp	1882.4	+10.7
Metals	1735.3	+14.9
Golds	2961.5	—36.9
Oil, gas	4089.5	+59.3

Volume: 6.2 million.

NEW YORK

Ind	826.87	+ 4.35
Trans	258.75	— .42
Utilities	109.16	+ .10
Comp	299.32	+ .70

Volume: 31.8 million.

Cattle

CALGARY (CP) — Receipts to 11 a.m. today at the Calgary public stockyards

A1-2 heifers under 850 lbs. $68-$71. D1-2 cows 47-50; D3-5 42-47. Good bulls 58-62.

A heavy run of good yearling feeder heifers traded actively with sales to $72.50.

Good feeder steers over 800 lbs. 70-75; common to medium over 600 lbs. 62-69. Good feeder heifers over 700 lbs. 68-71; common to medium over 500 lb. 60-65.

Gold

LONDON (AP) — Closing gold prices Friday, in U.S. dollars a troy ounce. London 514.00; Paris 535.52; Frankfurt 519.01; Zurich 517.50; Hong Kong 512.01.

today's markets

Toronto

TORONTO (CP) — The Toronto stock market was up moderately in active mid-afternoon trading.

Mobil Oil Canada Ltd. said electric logs indicated the presence of possibly 35 metres of net potential hydrocarbon-bearing sands in several zones of the Hibernia B-08 appraisal well.

Gulf Canada, which has an interest in the well, was halted briefly and gained 1¼ to $29¼ by 2 p.m.

Trading in shares of Skyline Hotels Ltd. was halted at 11 a.m. pending an announcement. The stock last traded at $5¾.

And trading in shares Standard Industries Ltd. was halted at the opening. The stock last traded at $7½.

Canada Cement, which was also halted at the opening, resumed at 2 p.m. but there were no sales. The stock last traded at $11¾.

Canada Cement said it is discussing its offer to purchase Standard Industries class A and B shares with the Ontario Securities Commission.

Among industrials, Dome Petroleum jumped 1⅞ to $72, Imasco Ltd. 1½ to $46½, Aquitaine of Canada 1¼ to $54½, OPI Ltd. 1 to $25 and Nova Scotia Savings and Loans 1 to $10.

Vancouver

VANCOUVER (CP) — Prices were mixed in active trading today on the Vancouver Stock Exchange.

Of the stocks that traded, 118 advanced, 109 declined and 179 were unchanged.

B.C. Resources Investment Corp. led trading in the industrials and remained unchanged at $6.35 on 29,215 shares. Great National Land was steady at $1.05 on 4,000 shares, Canfor Investment Preferred A was steady at $6 on 1,000 and Taro Industries was steady at $4.25 on 800. Potter Distillers A was unchanged at $1.30 and Keg Restaurants was steady at $2.35.

On the resource and development board, Taseko Mines Ltd. was the volume leader and remained unchanged at .76 on 400,000 shares. Zone Petroleum gained .11 to $2.05 on 76,800 shares, Seaforth Mines Ltd. dropped .19 to $2.03 on 46,300 and Sweetwater advanced .20 to $1.90 on 39,300. Cobre Explorations gained .22 to $1.05 and Giant Explorations rose .01 to .95.

Belmont Resources led curb traders and gained .13 to $2.90 on 59,500 shares. Interlake Development Corp. declined .02 to .50 on 23,000 shares, Windarra Minerals advanced .02 to .92 on 15,500 and Zodiac Resources gained .05 to $1.65 on 13,700. Marquis Development warrants were up .03 to .10 and Tagus Resources declined .01 to $1.10.

New York

NEW YORK (AP) — The market edged upward in New York, undeterred by more signs of slumping economic activity.

The Federal Reserve Board reported today that industrial production fell 1.9 percent in April following smaller declines in February and March. And the Commerce Department said housing starts dropped 2.1 per cent last month.

But such news hardly came as a surprise to Wall Streeters, who have been witness to an abundance of evidence lately that a recession has arrived.

The prime lending rate, meanwhile, continued its descent with several banks moving to 16½ per cent. On Monday, New York's Morgan Guaranty Trust became the first bank to drop its basic charge on blue-chip loans to that level.

Oil stocks with drilling interests off the Newfoundland coast were strong on word of shows of hydrocarbons in an appraisal well 2.7 miles from a previous discovery.

London

LONDON (Reuter) — The London stock market was mixed at the close of quiet trading.

The *Financial Times* Index of 30 industrials closed at 435.7, down 2.1

Industrials and oils fell while golds were mixed.

Canadian stocks were also mixed.

KILSHAWS AUCTIONEERS LTD.
1115 FORT ST.
Appraisals and Sales
Antiques and Art Objects
CALL 384-6441

VICE VERSA TRANSLATIONS
598-7474
4 WEEKS LEFT
(before our annual vacation) to entrust us with all your current translation needs.
Remember: All French - English translations are our specialty.

Worker's Compensation Claims Training Course
This course covers the processing, adjudication and appeal of compensation claims. The course is aimed at cost reduction: through employer education as to the Board itself, its policies and procedures — enabling employers to play a more active role in the adjudication process; and through a better understanding of employers' rights in the areas of reducing abuses, appeal procedures, and the transfer and relief of costs.
Location: Victoria (Laurel Point Inn) — June 23
Cost: $125.00
In-house trainings also available.
Phone: Gary M. Harper, Ll.B., Consultant, 943-3312, 5261 8A Ave., Delta, B.C. V4M 1T8

RESTAURATEURS—RETAILERS HEART OF GOVERNMENT STREET LEASE
6500 sq. ft. $5.00 per sq. ft. 1300 block Government. 4-year lease left with 5-year renewal. Move quickly as this space is in the middle of retail foot traffic.
TO VIEW PLEASE CALL
PATRICK SKILLINGS
DFH
384-8075 Pager 1204 477-7291
D.F.H. REAL ESTATE
5-15

BUSINESS OPPORTUNITY
Offered to a self-motivated individual who wishes to own his own business. Our client wishes to sell his meat distributing business which is located in Victoria and operates in the Lower Vancouver Island area. Showing above average sales growth and rewarding annual net income, this well established, low overhead operation will appeal to an energetic investor/owner who wishes to replace the confines of employment with the financial benefits and freedom of choice afforded a successful entrepreneur. Direct enquiries to:
CAMPBELL SHARP & ASSOCIATES
MANAGEMENT CONSULTANTS
P.O. 4125, Station A,
Victoria, B.C. V8X 3X4.

TV weekly

May 17 – May 23

FAIR WEATHER GUARANTEED when Toni Tennille, Perry Como and Loretta Swit get together for an island song-fest, as they do in *Perry Como's Bahama Holiday*, a musical special which will be screened Wednesday at 8 p.m. on Channel 4 and Thursday at 10 on Channel 13.

Week's Sports

SATURDAY

11:15
(5) Baseball: Regional coverage of Cincinnati Reds at Montreal Expos; Baltimore Orioles at Detroit Tigers

12:00 p.m.
(2)(6) Sportsweekend: Schedule includes the Eclipse Stakes from Woodbine Racetrack

1:00
(4) Wide World Of Sports
(13) Wrestling

2:00
(4)(8) Preakness Stakes

3:00
(4) Wide World Of Sports: U.S. Amateur Boxing Championships and the Indianapolis "500" time trials.
(7) Colonial National Invitation: golf

3:30
(2) Racquetball

4:00
(7) Sports Spectacular
(8) Tennis
(13) WCT Tennis

5:00
(2)(6) Stanley Cup Hockey
(8) Wide World Of Sports: The Canadian Synchronized Swimming Championships are presented from Victoria

5:30
(5) Baseball: Chicago White Sox vs. Seattle Mariners

SUNDAY

10:01
(7) Note:: At press time, telecast times for this afternoon's CBS Sports programming was dependent upon the outcome of the NBA Championship series.

11:00
(5) Baseball: Chicago White Sox vs. Seattle Mariners
(7) Sports Spectacular
(8) NASL Soccer: Tampa Bay vs. Vancouver Whitecaps

12:00 p.m.
(7) NBA Basketball: Game 7, if necessary

1:00
(4) NASL Soccer: Vancouver Whitecaps at Tampa Bay
(7) Colonial golf

1:30
(5) SportsWorld: Boxing
(13) Wrestling

3:30
(4) Wide World Of Sports: 5:00
(4) Indianapolis "500" Time Trials

5:30
(9) Sounders Soccer

MONDAY

5:00
(2)(6) Stanley Cup Hockey

11:30
(4) Love Doubles Tennis Match: Chris Evert Lloyd and her husband team up against Bjorn Borg.

THURSDAY

5:00 p.m.
(2)(6) Stanley Cup Hockey

Daytime Monday to Friday

Program listings are compiled from schedules supplied by the networks and stations who are solely responsible for their accuracy and late programming changes.

7:00
(4) Good Morning America
(5) Today
(6)(8) Canada A.M.
(7)(12) Morning News
(11) Star Blazers
(13) Vancouver (R)

7:25
(5) News

7:30
(3) Le Jour Apres le Referendum (Wed)
(5) Today
(11) Hanna-Barbera Cartoons

8:00
(7) Dinah! & Friends
(11) Porky Pig And Friends
(12) Frisky Frolics

8:25
(5) News

8:30
(5) Today
(9) Zoom (R)
(11) New Zoo Revue

9:00
(2) It's Happening
(3) En Mouvement
(4) Boomerang
(5) Seattle Today
(6)(8) It's Your Move
(7) Donahue
(9) Sesame Street (R)
(11) Family Affair
(12) My Three Sons
(13) 100 Huntley Street

9:15
(2) Camera 12 (Mon)
(2) Canadian Schools (Tue, Fri)
(2) Provincial Schools (Wed, Thu)
(3) Les Oraliens (Mon, Thu)
(3) Les 100 Tours de Centour (Tue, Fri)
(3) L'Evangile en Papier (Wed)

9:30
(3) Animagerie
(4) Edge Of Night
(6)(8) Kareen's Yoga
(11) Flipper
(12) Search For Tomorrow

9:45
(2) Friendly Giant
(3) Une Fenetre dans Ma Tete (Mon)
(3) Virginie (Tue)
(3) Tam Tam (Wed)
(3) Oufs (Thu)
(3) Les Contes de la Rive (Fri)

10:00
(2) Polka Dot Door
(3) Passe-Partout
(4) Laverne & Shirley (R)
(5) High Rollers
(6)(8) Joyce Davidson
(7) The Price Is Right
(9) Electric Company (R)
(11) Route 66
(12) The Young And The Restless

10:30
(2)(6) Mr. Dressup (R)
(3) Magazine-Express
(4) $20,000 Pyramid
(5) Wheel Of Fortune
(8) What's Cooking (Mon, Tue, Thu, Fri)
(8) Creative Cooking (Wed)
(9) Two Cents Worth (Mon)
(9) Song Bag (Tue)
(9) Making Music (Wed, Fri)
(9) Let's All Sing (Thu)
(13) Peter Appleyard

10:45
(9) Thinkabout (Mon)
(9) Vegetable Soup (Tue)
(9) Word Shop (Wed)
(9) Explorers Unlimited (Thu)
(9) Stories Of America (Fri)

11:00
(2) Sesame Street
(3) Au Fil de la Semaine
(4)(13) Family Feud
(5) Chain Reaction
(6) Barton And Company
(7) The Young And The Restless
(8) Mad Dash
(9) Bookbird (Mon)
(9) Discovering (Tue)
(9) Thinkabout (Wed)
(9) Trade-Offs (Thu)
(9) Self, Incorporated (Fri)
(11) Marcus Welby, M.D.
(12) 700 Club

11:15
(9) Gather 'Round (Mon)
(9) All About You (Tue)
(9) Art Starts (Wed)
(9) Art Cart (Fri)

11:20
(9) Universe And I (Thu)

11:30
(3) Wickie (Mon)
(3) Les Enfants du 47-A (Tue)
(3) Madame et Son Fantome (Wed)
(3) La Maison de Personne (Thu)
(3) Gaspard et les Fantomes (Fri)
(4)(13) Ryan's Hope
(5) Password Plus
(8) Definition
(9) Environments In The State Of Washington (Mon)
(9) Write On (Tue)
(9) Gather 'Round (Wed)
(9) People Of The First Light (Fri)

11:40
(9) Zebra Wings (Thu)

11:45
(9) Discovering (Mon)
(9) Cover To Cover (Tue)
(9) The Draw Man (Wed)

AFTERNOON

12:00
(2) Midday
(3) Un Animal, des Animaux (Mon)
(3) Papa, Cher Papa (Tue)
(3) Action-Sante (Wed)
(3) Les Richesses de la Mer (Thu)
(3) Cineastes de la Faune (Fri)
(4)(13) All My Children
(5) Days Of Our Lives
(6) Ida Clarkson (Mon)
(6)(8) News (Tue-Fri)
(7) News
(8) Adam-12 (Mon)
(9) Washington Week In Review (R) (Mon)
(9) Look At Me (Tue)
(9) Nova (Wed)
(9) Odyssey (Thu)
(9) Mystery (Fri)
(11) The FBI
(12) Donahue

12:15
(6) Ida Clarkson (Tue-Fri)

12:30
(2) Wicks
(3) Sylvie Vartan (Mon)
(3) Mouloudji (Tue)
(3) Les Coqueluches (Wed, Thu)
(3) Les Coqueluches (Fri)
(7) Search For Tomorrow
(8) Alan Hamel
(9) Camera Three (Mon)
(9) Here's To Your Health (Tue)

1:00
(2) Today From The Atlantic (Mon)
(2) Today From Quebec (Tue)
(2) Today From Ontario (Wed)
(2) Today From The West (Thu)
(2) Today From The Pacific (Fri)
(4) One Life To Live
(5) The Doctors
(6) Marcus Welby, M.D.
(7) As The World Turns
(9) Song Bag (Mon)
(9) Making Music (Tue, Thu)
(9) Let's All Sing (Wed)
(9) Two Cents Worth (Fri)
(11)(13) Movie
(12) Prisoner: Cell Block H

1:15
(9) Word Shop (Mon)
(9) Stories Of America (Tue)
(9) Thinkabout (Wed)
(9) Under The Blue Umbrella (Thu)
(9) Explorers Unlimited (Fri)

1:30
(3) Le Telejournal
(5)(8) Another World
(9) Self, Incorporated (Mon)
(9) Trade-Offs (Tue)
(9) Discovering (Wed)
(9) Environments In The State Of Washington (Thu)
(9) Bookbird (Fri)
(12) The Price Is Right

1:35
(3) Femme d'Aujourd'hui (Mon, Tue, Fri)
(3) Femme d'Aujourd'hui (Wed, Thu)

1:45
(9) Art Starts (Mon)
(9) All About You (Wed)
(9) Gather 'Round (Thu)
(9) Art Cart (Fri)

1:50
(9) Environments In The State Of Washington (Tue)

2:00
(2) Edge Of Night
(4) General Hospital
(6) Camera 12 (Mon)
(6) Canadian Schools (Tue, Fri)
(6) Provincial Schools (Wed, Thu)
(7) Guiding Light
(9) All About You (Mon)
(9) Write On (Wed)
(9) The Draw Man (Thu)
(9) Short Story Theater (Fri)

2:05
(9) Universe And I (Tue)

2:15
(9) Self, Incorporated (Mon)
(9) Cover To Cover (Wed)
(9) Wordsmith (Thu)

2:25
(9) Word Shop (Tue)

2:30
(2)(6) CBC Access (Mon)
(2)(6) Take 30 From... (Tue-Fri)
(3) D'Amour et dEau Fraiche (Mon)
(3) Bobino (Tue)
(3) Le Temps de Vivre (Wed)
(3) Cinema (Thu)
(3) Les Ateliers (Fri)
(9) Life Around Us (Mon)
(9) As We See It (Wed)
(9) Once Upon A Classic (Thu)
(9) The Draw Man (Fri)
(12) Dating Game

2:40
(9) Zebra Wings (Tue)

2:45
(9) Wordsmith (Fri)
(11) Cartoons

3:00
(2)(6) Bob McLean
(3) Une Heure Avant le Referendum (Tue)
(4) Merv Griffin
(5) Movie
(7) Roots
(8) Movie (Mon, Wed-Fri)
(8) Six Million Dollar Man (Tue)
(9) Newsworld (Mon)
(9) Speakout (Tue)
(9) Newsmakers (Wed)
(9) Medix (Thu)
(9) Stepping Out (Fri)
(11) Popeye
(12) One Day At A Time (R)
(13) Bewitched

3:30
(3) Danse sur un Arc-en-Ciel (Mon)
(3) Les Animaux chez Eux (Fri)
(9) Look At Me (Mon)
(9) Short Story Theater (Tue)
(9) The Advocates In Brief (Wed)
(9) Life Around Us (Thu)
(9) Camera Three (Fri)
(11) Banana Splits
(12) The Gong Show
(13) Rainbow Country

4:00
(2) Beyond Reason (Mon, Wed-Fri)
(2)(6) CBC News Special (Tue)
(3) Bobino (Mon, Wed-Fri)
(3) La Reponse (Tue)
(4) The Brady Bunch (Mon, Wed-Fri)
(4) Happy Days Again (Tue)
(6) Victoria Day Parade (Mon)
(6) Adam-12 (Wed, Fri)
(6) Bionic Woman (Thu)
(7) Mike Douglas
(8) Referendum: "Oui" Or "Non"? (Tue)
(9) Sesame Street
(11) Bugs Bunny - Woody Woodpecker
(12) Funorama
(13) Rocket Robin Hood

4:30
(2) All In The Family (R) (Mon, Wed-Fri)
(3) Au Coin de Ma Rue (Mon)
(3) Place du Fondateur (Wed)
(3) Pop Citrouille (Thu)
(3) Les Heritiers (Fri)
(4) Happy Days Again (Mon, Wed-Fri)
(4) Body Works (Tue)
(6) Bionic Woman (Mon, Wed, Fri)
(12) The Monkees
(13) Spider-Man

5:00
(2) The Beachcombers (R) (Mon, Wed, Fri)
(2)(6) Stanley Cup Hockey (Thu)
(3) La Femme Bionique (Mon)
(3) Cosmos 1999 (Wed)
(3) La Soiree du Hockey (Thu)
(3) Les Jeux Olympiques (Fri)
(4)(7)(13) News
(5) Carol Burnett And Friends
(8) Six Million Dollar Man (Mon, Thu, Fri)
(8) Alice (Wed)
(9) Mister Rogers
(11) Leave It To Beaver
(12) I Dream Of Jeannie

5:30
(2) Mary Tyler Moore (Mon, Wed, Fri)
(5) News
(6) Vancouver Island News (Mon, Wed, Fri)
(8) Western Express (Wed)
(9) Electric Company (R)
(11) Bewitched
(12) Andy Griffith

Saturday May 17

7:00
Superfriends
Godzilla - Globetrotters Adventure Hour
Travel '80
Dialogue
Educated Guess
A Better Way
Barba Poppa
Harrigan
7:30
Creative Hands
J.P. Patches
Public Policy Forum
Bugs Bunny And Friends
Spider-Man
8:00
Plasticman
Fred And Barney Meet The Shmoo
Robert M. Taylor
Mighty Mouse - Heckle & Jeckle
Sesame Street (R)
Tom And Jerry
8:30
Wrestling
Circle Square
Idea Thing
Battle Of The Planets
9:00
Movie: ★★½ "Professor Beware" (1938) Harold Lloyd, Phyllis Welch. An archaeologist believes that he lived a previous life in an ancient Egypt.
Bugs Bunny - Road Runner
Zip Zag
Mister Rogers (R)
Public Affairs
Rocket Robin Hood
9:30
Scooby And Scrappy Doo
Daffy Duck
Jerry Falwell
Let's Go: A program for youngsters, created by children themselves and providing unlimited opportunities to learn about their world.
Zoom (R)
It's Your Business
10:00
The Jetsons
Swiss Family Robinson: "Curse Of The Idol" A series of dangerous incidents follows the Robinsons' discovery of an idol in an ancient tomb. (R)
Footsteps: "Stacking The Deck" While children can learn from their mistakes, they can also be hurt if their mistakes get more attention than their successes.
Our Gang
Inside Track
10:30
Captain Caveman And The Teen Angels
Jonny Quest
Weekend Report
Popeye
Untamed World: "The Alps" The beauty and sheer majesty of the mountain region which has attracted would-be climbers for ages are highlighted. (R)
Once Upon A Classic: "Carrie's War" As the train taking Carrie and Nick home to Scotland passes Druid's Bottom, Carrie sees a fire at the farm and blames herself for it. (Part 4 of 4) (CC) (R)
Josie And The Pussycats
The Jetsons
Wrestling
11:00
WOW!: "The Glitterball"
Weekend Special: "The Gold Bug" A boy yearning for excitement teams up with an ex-slave and a treasure hunter to find Captain Kidd's buried gold. (Part 1) (R)
Baseball Pre-Game Show
Island Sports Report
McGowan And Company
Magic Method Of Oil Painting
Krofft Superhow
Josie And The Pussycats
11:15
Baseball: Regional coverage of Cincinnati Reds at Montreal Expos, Baltimore Orioles at Detroit Tigers

11:30
(2) American Bandstand
(3) Island Country Garden
(5) Fat Albert
(6) Showbiz
(9) Look At Me: Phil Donahue examines how parents can help their children accept their feelings, ideas, abilities and limitations. (R)
(11) Love, American Style
(12) Heckle And Jeckle
(13) Nashville Swing

AFTERNOON

12:00
(2)(6) Sportsweekend: Scheduled events include the Eclipse Stakes for four-year-olds from Toronto's Woodbine Racetrack and "This Week In Baseball" with Mel Allen.
(7)(12) Shazam
(9) Feel Like Dancin'
Free To Choose: "How To Cure Inflation" Dr. Milton Friedman visits a ghost town and a tobacco grower to show what money is and how it works.
(11) Movie: ★★★ "Bikini Beach" (1964) Frankie Avalon, Annette Funicello. A British pop singer gives an American boy competition when they fall for the same girl.
(13) 100 Huntley Street
12:30
(4) Action: Inner City: Audrey Wright talks with Fred Barnes, psychologist; Stanley Sue, sociologist; James Banks, educator and C. Jones, caseworker, about "Intercultural Marriage."
Tarzan - Super Seven
(12) Fat Albert
1:00
(5) Wide World Of Sports: U.S. Amateur Boxing Championships (from Las Vegas); reports on the Indianapolis "500" time trials (live from the Indianapolis Motor Speedway); reports on the upcoming Preakness Stakes.
Travel '80
(9) Movie: ★★★ "The Princess And The Pirate" (1945) Bob Hope, Virginia Mayo. Buccaneers capture an entertainer and a princess and hold them hostage on the Spanish Main.
(12) It's About People
1:30
(7) 30 Minutes: Betsy Aaron interviews three European teen-agers; Christopher Glenn profiles the "Magnificent 13," an anti-crime group patrolling New York's subways. (R)
(8) Sports Hot Seat
(12) 12 Digest
(13) Wrestling
2:00
(4)(8) Preakness Stakes: Coverage of the second leg of thoroughbred racing's Triple Crown (live from Pimlico Race Track in Maryland).
Target: The Impossible: "Learn To Live With Stress" Dr. Hans Selye and Dr. Herbert Benson discuss stress and its relation to heart problems and hypertension.
(11) Emergency One!: A major traffic pile-up on a fogbound freeway during rush hour causes problems.
(12) Outer Limits: Aliens from the planet Ebon attack Earth and take prisoners of war for interrogation.
(13) 700 Club
2:30
(5) Wildlife Adventure: "Quest For The Gray Whale" San Diego's "Sea World" captures and studies the California gray whale.
Healthy Living
Sports Probe: Guest: Gordie Howe. (Part 2)
3:00
(2) You Can Do It: Bathroom carpet installation, chainsaw sharpening, stool covering and safe electrical wiring are highlighted.
(4) Wide World Of Sports: Continued coverage of the U.S. Amateur Boxing Championships and the Indianapolis "500" time trials.
(5) Movie: ★★½ "A Great American Tragedy" (1972) George Kennedy, Vera Miles. An aerospace engineer and his family face the reality of his sudden unemployment.
(6) Maturity: The Golden Years
(7) Colonial National Invitation: Third round coverage of this golf tournament (from the Colonial Country Club in Fort Worthn Texas).
(8) Wrestling
(9) Here's To Your Health: "The Mysteries Of Sleep" (Part 1)
(11) Voyage To The Bottom Of The Sea: With his time device, Mr. Pem returns to try to make use of the Seaview to change the course of history.
(12) Sunday Line
(13) In Private Life
3:30
(2) Racquetball
(4) America's Athletes 1980: Athletes featured include diver Phil Boggs; swimmer Tracy Caulkins; scullers James Dietz and Dr. Larry Klecatsky; decathletes Fred Dixon and Daley Thompsong boxer Marvis Frasier; and gymnast Marcia Fredrick.
(6) Berisoff Travel
(9) Gardening From The Ground Up
(12) Good News
(13) Money Talks
4:00
(2) Jimmy Phair
(6) Showbiz
(7) Sports Spectacular: 10-round middleweight bout between Marvin Hagler and Marcos Geraldo (from Atlantic City).
(8) Tennis: "Players International Tournament"
(9) Academy Leaders: "The Bolero," "Leisure" and "The Concert."
(11) Twilight Zone: Archibald Beechcroft discovers that he can will anything he wants.
(12) Elmer, Bugs And Pals
(13) WCT Tennis: "$320,000 Challenge Cup" Bjorn Borg vs. Hans Gildemeister
4:30
(2) CBC Saturday News
(4) The Baxters: "Mainstreaming" Nancy's friend fears that her handicapped daughter will be hurt if she is mainstreamed into the regular school system and forced to compete with non-handicapped students.
(5) Match Game
(6) Capital Comment
(11) Twilight Zone: An advance scout for a Martian colony lands on Mars.
(12) Our Gang
5:00
(2)(6) Stanley Cup Hockey
(4) Movie: "Legend Of The Northwest" Adventure. A loyal dog tracks down the murderer of his master.
(5) The Gong Show
(7) In Search Of... : "Wild Children"
(8) Wide World Of Sports: The Canadian Synchronized Swimming Championships are presented from Victoria, British Columbia.
(9) Upstairs, Downstairs: "The Key Of The Door" Elizabeth finds her loyalties divided between her family and her reactionary friends.
(11) Bionic Woman: Oscar's secretary is mistaken for Jaime by the leader of a band of kidnappers.
(12) Ruff House
(13) Global Weekend
5:30
(5) Baseball: Chicago White Sox vs. Seattle Mariners
(7) News
(12) 30 Minutes
(13) Yan Can

EVENING

6:00
(7) CBS News
(8) News
(9) Once Upon A Classic: "The Old Curiosity Shop" Little Nell's grandfather gambles away all the money he borrowed from Quilp, a greedy and evil dwarf. (Part 1 of 10) (CC) (R)
(11) Star Trek: The Enterprise transports 114 delegates to a Federation meeting to vote on an important issue.
(12) Week's End: Host: Mary Starrett.
(13) Saturday Show: Primo Villaneuva and Roy Peterson are profiled and a visit to Chez Victor is featured.
6:30
(4) News
(7) All In The Family: Archie and Edith introduce a rich widow to Barney Hefner after his wife runs away again.
(8) Joys Of Collecting
(9) Newsworld
(12) Bugs Bunny - Road Runner
7:00
(4) Lawrence Welk: "Around The World"
(7) $1.98 Beauty Show
(8) BJ And The Bear: BJ learns that he can get better mileage by mixing moonshine in with his diesel fuel. (R)
(9) Nova: "The Great Wine Revolution" The secrets of the grape, which have baffled winemakers and drinkers for thousands of years, are unlocked. (CC) (R)
(11) Kung Fu: For the sake of an unwed mother and her unborn child, Caine champions an aging tong leader who is under a sentence of death.
(12) Holocaust Now: A dramatic documentary revealing the plight of the peaceful Cambodians to survive a "holocaust now" is presented.
(13) The Palace: Host: Jack Jones. Guests: Eddie Arnold, Lauri Conger, The Palace Dancers, Juliet Prowse, Roger and Roger.
7:30
(7) Family Feud
8:00
(2) The Ropers: Helen donates a box of old magazines to a rummage sale, not knowing that it includes Stanley's girlie magazines.
(4)(13) Love Boat: A group of Dallas Cowboy cheerleaders set every man's heart aflutter when they join the cruise. (R)
(5) BJ And The Bear: BJ learns that he can get better mileage by mixing moonshine in with his diesel fuel. (R)
(6) CHiPs: Ponch and Jon volunteer for emergency medical training only to get landed with an embittered instructor determined to embarass them. (R)
(7) The Tim Conway Show: Guest: Mel Tillis.
(8) Hawaii Five-O: The Five-O team is puzzled when they learn that a husband does not want them involved in the case of his kidnapped wife.
(9) Monty Python's Flying Circus: A Spanish nightclub, a man with a tape recorder, a mountain climbing expedition, and a visit to a barber shop. (R)
(11) Movie: ★★★ "The Pink Panther" (1964) David Niven, Peter Sellers. A jewel thief attempts to take possession of a priceless gem, with the help of the French police inspector's wife.
(12) Streets Of San Francisco: Stone suspects a security leak when a syndicate man who has been convinced to "tell all" is killed in police headquarters.
8:30
(2) Star Chart: Guests: Jennifer Warnes, Randy Bachman and Iron Horse, Leon Haywoodn Heart, Journey.
(9) The Good Neighbors: "The Early Birds" Tom and Barbara are finding that suburban time does not suit an agricultural community, so they decide to switch to nature's clock.
9:00
(2) Movie: ★★½ "Skylark" (1941) Claudette Colbert, Ray Milland. A new bride cooks up a scheme to make her business-minded husband jealous.
(5) Sanford: Fred's nephew and Evelyn's daughter disappear together.
(6) Wild Times: Sam Elliott, Ben Johnson, Bruce Boxleitner and Penny Peyser star in this adventurous and romantic tale that takes place in the years between the Civil War and the 1880s and tells the story of Hugh Cardiff, America's first Wild West show impresario. (Part 4)
(7) CBS Movie: ★★★ "The Wild Wild West Revisited" (1979) Robert Conrad, Ross Martin. Government agents James West and Artemus Gordon are brought out of retirement to investigate the possibility that clone-like impostors have been substituted for some of the world's leaders. (R)
(8) Academy Performance: ★★½ "The Greatest" (1977) Muhammad Ali, Ernest Borgnine. The life story of Muhammad Ali, from the time he was a young contender named Cassius Clay to the point where he became the heavyweight boxing champion of the world, is dramatized.
(9) Live From The Metropolitan.
(12) Movie: ★★½ "A Walk In The Spring Rain" (1970) Ingrid Bergman, Anthony Quinn.
9:30
(5) Joe's World: Joe is surprised to learn the pregnant one in his family is not the one he expected it would be.
10:00
(4)(13) Fantasy Island.
(5) Prime Time Saturday.
(6) Star Trek.
10:30
(11) Movie: ★★★ "Arsenic And Old Lace" (1944) Cary Grant, Josephine Hull.
11:00
(2)(6) CBC National News
(4)(5) News
(7) Movie: ★★½ "The Taking Of Pelham One, Two, Three" (1974) Walter Matthau,
(8) CTV National News
(12) Movie: ★★★½ "Top Hat" (1935) Fred Astaire, Ginger Rogers.
(13) Sports Page: Host: Richard Saxton.
11:15
(2)(6) Provincial Affairs
(4) ABC News
11:20
(2)(6)(8) News
11:30
(4) Movie: ★★ "Nightmare At 45 Hillcrest" (1974)
(5) Saturday Night Live: Host: Steve Martin. Musical guests: Paul and Linda McCartney, 3-D.
11:45
(2) Movie: ★★ "This Love Of Ours" (1945)
12:00
(13) Movie: ★★ "Contempt" (1964) Brigitte Bardot, Jack Palance.
12:05
(6) Academy Performance.
(8) Movie: ★★ "The Way West"
12:30
(11) News
1:00
(4) Alias Smith And Jones: "Legacy Of C. O'Rourke"
(5) Second City TV
(12) 700 Club
1:10
(7) WCT Tennis
1:15
(2) Movie: ★★ "Night After Night" (1932) George Raft, Mae West.
1:30
(5) Movie: ★★★½ "Deliverance" (1972) Burt Reynolds, Jon Voight.
2:00
(4)(12) News
2:05
(4) Note Of Faith
(6) Movie: ★★★ "A Case Of Rape" (1974) Elizabeth Montgomery, Ronny Cox.
2:10
(7) News
2:35
(8) Movie: ★★★ "Funny Face" (1957) Fred Astaire, Audrey Hepburn.

Saturday Prime Time

	7:00	7:30	8:00	8:30	9:00	9:30	10:00	10:30	11:00
2	Stanley Cup Hockey—In Prog.		Ropers	Star Chart	Movie: Skylark				News
3	Communiquer	Femme D'Aujourd' Hui		Telejournal		Conquete Du Ciel		Telejournal	
4	Lawrence Welk		Love Boat				Fantasy Island		News
5	Baseball—In Prog.		B.J. and The Bear		Sanford	Joe's World	Prime Time Saturday		News
6	Stanley Cup Hockey—In Prog.		Chips		Wild Times—Part 4		Star Trek		News
7	Beauty Show	Family Feud	The Tim Conway Show		Movie: The Wild Wild West Revisited				Movie
8	B.J. and The Bear		Hawaii Five-O		Academy Performance: The Greatest				News
9	Nova		Monty Python	Good Neighbors	Live From The Metropolitan				
11	Kung Fu		Movie: The Pink Panther					Movie: Arsenic and Old Lace	
12	Holocaust Now		Streets of San Francisco		Movie: A Walk In The Spring Rain				Movie
13	The Palace		Love Boat				Fantasy Island		Sports Page

Sunday May 18

7:00
(4) Viewpoint On Nutrition
(5) Faith For Today
(6)(8) McGowan And Company
(7) Day Of Discovery
(11) Jerry Falwell
(12) The Kroeze Brothers
(13) Harrigan
7:30
(4) This Is The Life
(5) Davey And Goliath
(6) Robert Schuller
(7) Music And The Spoken Word
(8) Sports Hot Seat
(12) Jimmy Swaggart
(13) Spider-Man
7:45
(5) Dialogue
8:00
(4) Insight
(5) Eucharist
(7) Sunday Morning With Charles Kuralt
(8) Search
(9) Sesame Street (R)
(11) Jimmy Swaggart
8:30
(4) Agriculture U.S.A
(5) I Like Myself
(6) Jimmy Swaggart
(8) Oral Roberts
(11) Introduction To Life
(12) Day Of Discovery
(13) Scooby's LaffdA-Lympics
9:00
(2) Wild Kingdom
(4) Boomerang
(5) Pleasant Journeys
(6)(8) Rex Humbard
(9) Sesame Street (R)
(11) The Kroeze Brothers
(12) Anchor
9:30
(2) Coronation Street
(4) Kidsworld
(5) Gardening With Ed Hume
(7) Face The Nation
(11) Rex Humbard
(12) Robert Schuller
10:00
(4) Kids Are People Too
(5) A Conversation With Dr. Philip A. Potter: Garrick Utley speaks with the general secretary of the World Council of Churches.
(6) Oral Roberts
(7) Undersea World Of Jacques Cousteau: "The Water Planet" The hows and whys of oceanographic research include some strange and colorful phenomena unique to the water planet -- Earth.
(8) Creative Hands
(9) Sesame Street (R)
10:01
(7) Note:: At press time, telecast times for this afternoon's CBS Sports programming was dependent upon the outcome of the NBA Championship series. If a seventh game is necessary, CBS Sports will broadcast the final round of the Colonial National Invitation and the seventh game of the NBA series. If this game is not necessary, a special two-hour edition of Sports Spectacular will be broadcast in its place.
10:30
(2) Sunday Magazine
(5) Wildlife Adventure: "Strange Creature"
(6) Search
(8) Day Of Discovery
(11) Robert Schuller
(12) Faith For Today
(13) Rocket Robin Hood
11:00
(5) Baseball: Chicago White Sox vs. Seattle Mariners
(6) It Is Written
(7) Sports Spectacular: Mr. Olympia Competition (from Columbus, Ohio); Chunichi Cup Gymnastics Meet (from Nagoya, Japan); World Teams Speedway Championships for motorcycles (from Norfolk, England).
(8) NASL Soccer: Tampa Bay Rowdies vs. Vancouver Whitecaps
(9) Soviet Society
(12) Ernest Angley
11:30
(4) Animals Animals Animals: "Past Animals"
(6) Day Of Discovery
(9) Soviet Society
(11) Search
(13) Sunday Gardener: Host: Frank Van Hest.

AFTERNOON

12:00
(2) Meeting Place: Pastor Willis Ott officiates from St. Paul's Lutheran Church in Bridgewater, Nova Scotia.
(4) Issues And Answers
(6) The World Tomorrow
(7) NBA Basketball: Game 7, if necessary. Philadelphia 76ers at Los Angeles Lakers
(9) The Forsyte Saga: "In Chancery" Helene, on the verge of a complete mental breakdownn is fatally injured in a fall. Soames, longing for a son, begins thinking in terms of divorce.
(11) Movie: ★½ "Creatures Of Destruction" (1968) Les Tremayne, Aron Kincaid. A mystic's assistant commits a string of murders while under the influence of hypnosis.
(12) Jerry Falwell
(13) 100 Huntley Street
12:30
(4) Directions: A report on the President's Commission on White House fellowships to get exceptional people involved in government jobs is presented.
(6) Keith McColl
1:00
(2)(6) Summer Country Canada: "The Harvest Brigade" The annual wheatcutting run from Texas to Saskatchewan by Grant Payants family of custom combine harvesters is profiled, as is the development of the harvesting machine itself. (R)
(4) NASL Soccer: Vancouver Whitecaps at Tampa Bay Rowdies
(7) Colonial National Invitation (Time tentative): Final round coverage of this golf tournament (from the Colonial Country Club in Fort Worth, Texas).
(8) Terry Winter
(9) Washington Week In Review (R)
(12) Faith 20
1:30
(2)(6) Hymn Sing: The Hymn Sing Chorus and Orchestra performs selections including "Onward Christian Soldiers," "Rock-A My Soul" and "Mine Eyes Have Seen The Glory" on location in St. John's, Newfoundland. (R)
(5) SportsWorld: Muhammad Ali Amateur Boxing Club vs. Hawaiian Amateur Boxing Club (from Hawaii); U.S. Women's Gymnastics Championships (from Salt Lake City).
(8) Movie: ★★½ "McCloud: The Colorado Cattle Caper" (1974) Dennis Weaver, John Denver. Marshal McCloud arrives in Twin Forks to pick up a homicide suspect.
(9) Wall Street Week: "Stocks: Inflation Hedge For The '80s" Guest: Burton Malkiel, chairman of the economics department at Princeton University. (R)
(11) Movie: ★½ "Who Done It?" (1942) Bud Abbott, Lou Costello. The comic duo solves a mystery at a radio station.
(12) PTL Club
(13) Wrestling
2:00
(2) The Best Of Man Alive: "In The Beginning (Cosmology)" Sir Bernard Lovell, Robert Jastrow, Father Stanley Jaki and Canon Erie Mascall reflect on the beginnings of the universe at Algonquin Radio Observatory in Algonquin Park and at Jodrell Bank in Cheshire. (R)
(6) Movie: ★★½ "The Busy Body" (1967) Sid Caesar, Robert Ryan. A well-meaning patsy becomes involved with a group of clumsy gangsters.
(9) Another Voice
2:30
(2) Canadian Reflections: "Antarctica: The Unowned Land" The unique factors which make the highest, coldest continent much different from any other land area in the world are examined.
(9) Great Performances: "The Good Doctor" Edward Asner, Richard Chamberlain, Bob Dishy, Lee Grant and Marsha Mason are featured in Neil Simon's series of comic vignettes based upon Chekhov's short stories. (R)
(13) Movie: ★★ "African Safari" (1969) Documentary. Central Africa is the scene of exciting adventure.
3:00
(2) Nature Of Things: "Arctic Oil" The effects of the oil produced in the High Arctic on animal and plant life are examined during an exploration of the area. (R)
(5) This Week In Baseball
(7) Movie: ★★★ "Thoroughly Modern Millie" (1967) Julie Andrews, Carol Channing. A pair of newcomers to New York catch their landlady running a white slavery ring.
(6) Movie: ★★★ "To All My Friends On Shore" (1971) Bill Cosby, Gloria Foster. A black man tries to cope with his son's fatal disease while attempting to move his family out of the ghetto.
(11) Movie: ★★★ "Sands Of Iwo Jima" (1949) John Wayne, John Agar. The tough training that a U.S. Marine sergeant gives his rebellious recruits results in the capture of Iwo Jima.
3:30
(4) Wide World Of Sports: Grand Prix de Monaco; a look at up and coming gymnasts in the European Junior Gymnastics Championships (from Lyons, France); final heavyweight bout of the U.S. Amateur Boxing Championships (from Las Vegas).
(5) Make Me Laugh
(12) Today In Bible Prophecy
4:00
(2) James Michener's World: "Hawaii: Revisited" Years after writing the popular novel "Hawaii," James Michener returns to examine the character of the Hawaiian Islands, their people and their attractions.
(5) Great American Game: Tom McKay discusses different approaches to keeping housing costs down: cooperative ownership, home sharing and neighborhood rehabilitation.
(6) Marcus Welby, M.D.
(9) Men Of Bronze: The most heavily decorated -- and the most decimated -- American regiment in World War I, composed entirely of black infantrymen, fought side by side with the French forces.
(12) Funorama
4:30
(5) Tony Brown's Journal: "Black Catholics"
(8) Question Period: Moderator Bruce Phillips and a panel of guest journalists discuss the implications and effects of the Quebec Referendum in a special program.
(12) I Dream Of Jeannie: Jeannie pops Tony back to the days of Captain Kidd.
(13) Horst Koehler: "Megeve"
5:00
(2) CBC Sunday News
(4) Indianapolis "500" Time Trials: Final day of qualifying time trials for the Indianapolis "500" (from the Indianapolis Motor Speedway).
(5) Meet The Press
(6) Student Forum
(9) Look At Me: Phil Donahue examines the different kinds of separations parents and children experience.
(11) Bionic Woman: While a young American Indian is lying near death, his spirit leaves his body and tries desperately to save Jaime from a deadly weapon.
(12) Undersea World Of Jacques Cousteau: "The Fish That Swallowed Jonah"
(13) Global Newsweek
5:20
(2) This Week In Parliament; The week's legislation, debates and other activities in the House are discussed.
5:30
(5) News
(6) Vancouver Island News
(8) Capital Comment
(9) Sounders Soccer

EVENING

6:00
(2) Disney's Wonderful World: "The Young Runaways" Two runaway children on a mis sion to kidnap their other brother and sister from a foster home become entangled with bank robbers. (Part 1) (R)
(4)(6)(8) News
(5) NBC News
(7) CBS News
(11) Star Trek: While gathering vegetation samples on a seemingly tranquil planet, Kirk and Spock witness an ambush.
(12) Donahue
(13) Western Front: Host: Laurier LaPierre.
6:30
(4) Viewpoint On The News: "ERA And The Women's Movement" Host Bryan Johnson interviews Phyllis Schlafly about her efforts to block the passage of the Equal Rights Amendment.
(5) How Come?: Al Wallace visits with Faith Spyvee, a one-armed swimmer who's also a lifeguard instructor; visits the Universitry of Washington's costume and textile study center for a look at some of the more than 10,000 artifacts housed there.
(6)(8) Travel '80
(7) News
(9) Camera Three: "Puppets In The French Style" The Compagnie Philippe Genty, a celebrated company of French puppeteers, demonstrates their artistry with puppets of all shapes and sizes.
7:00
(2)(6) The Beachcombers: "Firewind"
(4) Mysteries Of The Sea: Man's adventures, challenges and achievements in the world's oceans and the reasons behind his journeys are explored. William Holden narrates.
(5) Disney's Wonderful World: "The Young Runaways" Two runaway children on a mission to kidnap their other brother and sister from a foster home become entangled with bank robbers. (Part 1) (CC) (R)
(7)(13) 60 Minutes
(8) The Waltons: Earl Hamner, creator of this series, is host for a 200th hour special featuring highlights of shows from the past eight years and a visit with Hamner's own family, the real-life models for the Walton family.
(9) Free To Choose: "How To Cure Inflation" Dr. Milton Friedman visits a ghost town and a tobacco grower to show what money is and how it works.
(11) The Virginian: An old cowboy creates problems for Shiloh Ranch when he tries to prove he's still an expert cowhand.
(12) Streets Of San Francisco: A female juvenile judge is kidnapped by a runaway boy who holds her as ransom for his hospitalized sister.
7:30
(2) The Muppets: Guest: Beverly Sills. (R)
(6) Alice: Mel gets more than he bargained for when he convinces Vera to get her cousin, actor Art Carney, to endorse his chili. (R)
8:00
(2) Happy Days: The mysterious Kat Mandu lends unexpected help to Fonzie when one of his biggest enemies returns to Milwaukee. (R)
(5) CHiPs: Ponch and Jon volunteer for emergency medical training, only to get landed with an embittered instructor determined to embarrass them. (R)
(6) Barnaby Jones.
(7) Archie Bunker's Place: Archie and Murray get ready for an attack by the local "Saturday Night Bandit" who is striking neighborhood bars. (R)
(9) Odyssey: "Other People's Garbage"
(12) Movie: ★★½ "Carry On Nurse" (1960)
(13) Movie: ★★½ "Funny Lady" (1975) Barbra Streisand,
8:30
(2) Three's Company.
(7) One Day At A Time.
(11) Probe: Host: Jack Eddy.
9:00
(2)(6) Tinker, Tailor, Soldier, Spy: (Premiere)
(4) ABC Movie: ★★★ "Looking For Mr. Goodbar" (1977) (Network advises viewer discretion)
(5)(8) Moviola: "This Year's Blonde"
(7) Alice: Mel gets more than he bargained for when he convinces Vera to get her cousin, actor Art Carney, to endorse his chili. (R)
(9) Masterpiece Theatre: "My Son, My Son"
(11) Contact
9:30
(7) The Jeffersons: Florence creates havoc when, unbeknownst to the Jeffersons, she impersonates Louise. (R)
(11) 60 M.P.H.
10:00
(2)(6) Cities:
(7) Trapper John, M.D..
(9) Non-Fiction Television: "On Company Business"
(11) Collage
(12) 60 Minutes
10:30
(11) 700 Club
11:00
(2)(6) CBC National News
(5)(7) News
(8) CTV National News
(12) No, Honestly!.
(13) Sports Page
11:15
(2)(6) Nation's Business
(7) CBS News
11:20
(2)(8) News
(6) Vancouver Island News
11:30
(4) News
(5) Movie: "The Sailor Who Fell From Grace With The Sea" (1976) Kris Kristofferson, Sarah Miles.
(7) Movie: ★★★★ "The African Queen" (1951) Humphrey Bogart, Katharine Hepburn.
(12) Movie: ★ "The Candy Man" (1968)
11:40
(8) Capital Comment
11:45
(2) Movie: ★★ "Follow The Boys" (1944) George Raft, Marlene Dietrich. A dancer decides to entertain the troops after being rejected for service.
(4) ABC News
12:00
(4) Sports Afield.
(13) Movie: ★★ "Little Laura And Big John" (1973) Karen Black, Fabian Forte.
12:05
(6) Movie: ★★★ "Say Hello To Yesterday" (1971) Jean Simmons, Leonard Whiting.
12:10
(8) Movie: ★★★★ "Zulu" (1964) Stanley Baker, Jack Hawkins.
12:30
(4) Movie: ★★ "Message To My Daughter" (1973) Bonnie Bedelia, Martin Sheen.
1:30
(7) News
1:50
(12) News
2:00
(4) News
2:05
(4) Note Of Faith
(6) Movie: ★★½ "Rope Of Sand" (1949) Burt Lancaster, Corinne Calvet.
2:55
(8) Movie: ★★½ "Sylvia" (1965) Carroll Baker, George Maharis.

Sunday Prime Time

	7:00	7:30	8:00	8:30	9:00	9:30	10:00	10:30	11:00
2	Beachcombers	Muppets	Happy Days	3's Company	Tinker, Tailor, Soldier, Spy		Cities		News
3	Chez Denise	Beaux Dimanches		Beaux Dimanches		Beaux Dimanches		Telejournal	Sports
4	Mysteries of the Sea				Movie: Looking for Mr. Goodbar				
5	Disney's Wonderful World		Chips		Drama: Moviola — This Year's Blonde — Part 1				News
6	Beachcombers	Alice	Barnaby Jones		Tinker, Tailor, Soldier, Spy		Cities		News
7	60 Minutes		Archie Bunker	Day at a Time	Alice	Jeffersons	Trapper John, M.D.		News
8	The Waltons				Drama: Moviola — This Year's Blonde — Part 1				News
9	Free To Choose		Odyssey		Masterpiece Theatre		Non-Fiction TV		
11	Virginian			Probe	Contact	60 M.P.H.	Collage	700 Club	
12	Streets of San Francisco		Movie: Carry On Nurse				60 Minutes		No, Honestly!
13	60 Minutes		Movie: Funny Lady						Sports Page

Monday evening May 19

DAYTIME MOVIES

1:00

(11) ★★★ "Back To Bataan" (1945) John Wayne, Anthony Quinn. Cut off from American forces, a colonel organizes native Filipinos into a guerrilla army for a raid on the Japanese.

(13) ★★½ "Escapade In Japan" (1957) Teresa Wright, Cameron Mitchell. Separated from his parents when his plane is forced down, an American boy enlists the help of a Japanese boy in his countrywide search for them.

3:00

(5) ★½ "Zandy's Bride" (1974) Gene Hackman, Liv Ullmann. A pioneer sends for a mail-order bride.

(8) ★★½ "Kelly And Me" (1957) Van Johnson, Piper Laurie. A musical entertainer becomes a smash hit when he adds a talented German shepherd dog to his act.

EVENING

6:00

(2) CBC Evening News
(4) ABC News
(6)(8) News
(7) CBS News
(9) Zoom (R)
(11) The Odd Couple: Felix reveals, in flashback, the hectic events leading up to Oscar's marriage when both were in the Army Reserve.
(12) M.A.S.H: The doctors conspire to retire a gung-ho colonel whose military exploits are making the hospital busier than usual.
(13) Family At War: "Is Your Journey Really Necessary?"

6:30

(4) News
(5) NBC News
(7) All In The Family: Archie and Edith celebrate their 35th wedding anniversary by going on a second honeymoon.
(9) Over Easy: Guest: Garson Kanin. (R)
(11) Hogan's Heroes: Hogan hides a downed Soviet pilot and tries to smuggle him to England.
(12) Match Game

6:35

7:00

(2) Happy Days Again: Before Richie can realize what's happening, an old girlfriend decides that they are going steady.
(4) P.M. Northwest: Features: Coverage of a statewide contest for students in food preparation; a look at the Mountaineer Players; training of airline attendants.
(5) Seattle Tonight: Host: Dick Klinger. Jim Fixx, the man who introduced hundreds of thousands of Americans to running, returns with "The Second Book Of Running."
(6) Hogan's Heroes: Three beautiful girls are Gestapo agents assigned to trap Hogan and his men.
(7)(12) Joker's Wild
(8) Mac Davis 10th Anniversary Special: Anne Murray joins the singer-songwriter in a salute to his tenth anniversary in show business, featuring highlights from his previous specials.
(9) MacNeil - Lehrer Report
(11) M.A.S.H: Frank is driven by his jealousy of Trapper into proposing to Hot Lips.
(13) Vancouver

7:30

(2) WKRP In Cincinnati: Jennifer falls for a poor but handsome repairman, and Les tries to work up enough courage to ask Carlson for a raise. (R)
(4) Exploration Northwest: Vancouver Island's "West Coast Trail," once a lifesaving route used by shipwrecked sailors, challenges and enchants modern-day hiker with its rugged beauty. Don McCune traces the history of the trail and tours Canada's Pacific Rim National Park.
(5)(12) Tic Tac Dough
(6) Rhoda: "Nose Job" Rhoda is aghast to learn that Brenda is considering having cosmetic surgery done on her nose.
(7) P.M. Magazine: A look at rock and roll clones: musicians who, through the magic of plastic surgery, have been transformed into lookalikes of Elvis Presley, Linda Ronstadt, Buddy Holly and Jim Croce; a report on the 4th Annual Marble Machine Competition featuring 70 various machines that can keep a marble in motion for exactly 30 seconds; Dr. Whitaker continues the P.M. Diet with a look at snacking; Chef Tell prepares another diet dish, chicken in the nest.
(9) Friends Of Man
(11) Bob Newhart: Bob becomes upset when Emily takes a full-time job.

8:00

(2) The White Shadow: Coach Reeves sets the game of golf back 100 years when he and three of his team members invade a private country club. (R)
(4) That's Incredible: Reports on killer plants that devour animals, a hill that defies the law of gravity, and a German shepher that traveled 1500 miles to find its master are featured.
(5)(6) Little House On The Prairie: Tragedy results when Mrs. Oleson invites a faith healer to preach in Walnut Grove. (R)
(7) WKRP In Cincinnati: A sleazy photographer sneakily takes some spectacular nude photos of Jennifer and plans to sell them. (R)
(8) Diff'rent Strokes: Larry blows up when he sees a picture Arnold took of Mr. Drummond kissing Morgan during the Alders' visit to New York. (R)
(9) James Michener's World: "Children And Sports" James Michener explores the physical and emotional effects of the "win at all costs" attitude on young athletes and the pressures placed on the gifted child athlete.
(11) Movie: ★★½ "Flying Leathernecks" (1951) John Wayne, Robert Ryan. A tough Marine commander tries to show his men that discipline is the key to survival on the battlefield.
(12) Newlywed Game

8:30

(12) Merv Griffin: Guests: Beverly Sills, Carol Channing, Ann Miller, Andrea McArdle.

9:00

(2)(7) M.A.S.H: Radar's transfer stateside puts his replacement Klinger and a homesick B.J. in the dumps. (R)
(4) Barry Manilow - One Voice: Singer-composer Barry Manilow and his sole guest Dionne Warwick combine talents for an hour of music and variety.
(5)(8) Moviola: "The Scarlett O'Hara War" Motion picture producer David O. Selznick (Tony Curtis) launches a massive search for the actress to portray the heroine of "Gone With The Wind" and settles on Vivien Leigh (Morgan Brittany). (Part 2)
(6) Comedy Shop
(9) Edwin Hawkins At The Symphony: Edwin Hawkins is joined by the Hawkins family and the Oakland Symphony Orchestra for an evening of gospel music from the Paramount Theater in Oakland.
(13) New Avengers: Steed learns that the Russian agents attacking out-of-date military installations have been preserved in a state of suspended animation since World War II... and they may well create World War III. (Part 2)

9:30

(2)(6) The Quebec Referendum: A Question Of Destiny
(7) House Calls: Kensington General gets a new administrator, who gets an idea of how a hospital can function despite an inept staff. (R)

10:00

(4) Cheryl Ladd: Souvenirs: Jeff Conaway, Joyce DeWitt and the Charlie Daniels Band join Cheryl Ladd for a variety special featuring music from yesteryear.
(7) Lou Grant: While Lou is debating on whether to place a heavy bet at the racetrack, Billie lends money to a friend deeply in debt to bookmakers. (R)
(9) Movie: ★★½ "Road To Bali" (1953) Bing Crosby,
(11) News
(12) On The Buses: "The New Telly"
(13) The Forum Presents: The Downchild Blues Band

10:30

(2)(6) Watson Report.
(12) News

11:00

(2)(6) CBC National News
(4)(5)(7) News
(8) CTV National News
(11) The Benny Hill Show.
(12) After Benny Hill
(13) Sports Page

11:20

(6) Vancouver Island News
(8) News

11:27

(2) News

11:30

(4) Love Doubles Tennis Match.
(5) Tonight: Guest host: Richard Benjamin. Guest: Richie Havens.
(7)(12) Harry O: Harry has himself committed to an institution to save a young heiress who is being held there against her will.
(9) Medix
(11) Love, American Style: "Love And Formula 26B"

11:45

(2) Mind Your Language: "Queen For A Day"

12:00

(11) 700 Club
(13) Movie: ★★½ "Rancho Notorious" (1952) Marlene Dietrich, Mel Ferrer. Seeking the killer of his fiancee, a cowboy runs across a dance-hall queen and a gambler who may hold the key.

12:05

(6) Movie: ★★½ "Paris, When It Sizzles" (1964) William Holden, Audrey Hepburn.
(8) Movie: ★★½ "The Treasure Of Lost Canyon" (1952) William Powell, Julie Adams.

12:15

(2) The Good Life: "Going To Pot?" Jerry is pleased when Tom and Barbara talk Margo into going to their evening classes with them. (R)

12:40

(7)(12) McCloud: McCloud resigns from the police force when Chief Clifford refuses to allow him to help a friend find his missing son.

1:00

(4) Six Million Dollar Man: Conspirators have sold an atomic bomb to a small foreign country and Steve must stop the delivery.
(5) Tomorrow.
(11) News

1:50

(8) Movie: ★★ "Star In The Dust" (1956) John Agar, Mamie Van Doren.

2:00

(4) News

2:20

(6) Movie: ★★★ "Career" (1959) Shirley MacLaine, Tony Franciosa.

2:40

(7) Movie: ★★★½ "From Here To Eternity" (1954) Burt Lancaster, Montgomery Clift.

Monday Prime Time

	7:00	7:30	8:00	8:30	9:00	9:30	10:00	10:30	11:00
(2)	Hockey — In Prog.		White Shadow		M.A.S.H.	Quebec Referendum		Watson Report	News
(3)	Par 27	Fine Cuisine	Terre Humaine	Cinema: Policier				Telejournal	Sports
(4)	P.M. Northwest	Ex. Northwest	That's Incredible		Barry Manilow — Music		Cheryl Ladd — Variety		News
(5)	Seattle Tonight	Tic Tac Dough	Little House on the Prairie		Moviola — The Scarlett O'Hara War — Part 2				News
(6)	Hogan's Heroes	Rhoda	Little House on the Prairie		Comedy Shop	Quebec Referendum		Watson Report	News
(7)	Joker's Wild	P.M. Magazine	WKRP		M.A.S.H.	House Calls	Lou Grant		News
(8)	Mac Davis Special		Diff'rent Strokes		Moviola — The Scarlett O'Hara War — Part 2				News
(9)	MacNeil	Friends of Man	James Michener's World		Edwin Hawkins At The Symphony		Movie: Road To Bali		
(11)	M.A.S.H.	Bob Newhart	Movie: Flying Leathernecks				News		Benny Hill
(12)	Joker's Wild	Tic Tac Dough	Newlyweds	Merv Griffin			On the Buses	News	Benny Hill
(13)	Vancouver				New Avengers		Forum Presents		Sports Page

Tuesday evening May 20

DAYTIME MOVIES

1:00

(11) ★★½ "Angel And The Badman" (1947) John Wayne, Gail Russell. A Quaker girl saves a notorious gunslinger from his enemies.

(13) ★★ "South Riding" (1938) Ralph Richardson, Edna Best. A squire and his headstrong daughter go bankrupt in a small town.

3:00

(5) ★★★½ "The Hot Rock" (1970) Robert Redford, George Segal. Four would-be thieves attempt to steal the same diamond four times.

EVENING

6:00

(2)(6) CBC News Special: The vote on the Quebec Referendum is covered. (Depending on the outcome of the vote, CBC may join the Stanley Cup hockey game in progress.)
(4) ABC News
(7) CBS News
(8) News
(9) Zoom (R)
(11) The Odd Couple: Oscar's dentist invents a super glue and offers him a piece of the action if he can come up with some front money.
(12) M.A.S.H: Hawkeye writes to his father detailing, among other things, Radar's attempts at passing a high school exam and a sudden cooling of affections between Frank and Hot Lips.
(13) Family At War: "The 48-Hour Pass"

6:30

(4) News
(5) NBC News
(7) All In The Family: While driving Mr. Munson's cab, Archie is held up by a very special kind of gunman.
(9) Over Easy: Guest: Polly Bergen. (R)
(11) Hogan's Heroes: Hogan and his men arrange to blow up a room full of Nazi brass.
(12) Match Game

7:00

(4) P.M. Northwest: Features: Coverage of the "Almost Anything Goes" contest among Tacoma area high schools; advice for travelers on what medicines to take; a report on the debate over the authenticity of "Hanta Yo," a book about Indian life.
(5) Seattle Tonight: Host: Dick Klinger. Millionaire Christopher Hills unmasks the love affiar between Big Government and Big Business in "The Golden Egg."
(7)(12) Joker's Wild
(8) Quincy: Quincy learns that two diverse people who died mysteriously had both recently visited the same surgeon.
(9) MacNeil - Lehrer Report
(11) M.A.S.H: Hawkeye and Trapper help one soldier to join his pregnant wife and try to stop another from marrying a business girl.
(13) Vancouver

7:30

(4) Sha Na Na: Guest: Charley Pride.
(5)(12) Tic Tac Dough
(7) P.M. Magazine: A look at Howard Hughes' giant, 8-engine flying boat, the "Spruce Goose," which hasn't been airborne since a 1000-yard maiden flight in 1947; a visit to an Ohio company famous for it's celebrity posters; Dr. Whitaker offers dietetic substitutions for sweets; Chef Tell has a low-fat dessert idea.
(9) Great Zoos Of The World
(11) Bob Newhart: A second-string baseball player comes to Bob for help with his career.

8:00

(2) News
(4) Happy Days: It's Laverne and Shirley to the rescue when Richie and the Fonz get caught trying to take advantage of a farmer's two daughters by the farmer. (Part 1) (R)
(5) Mac Davis 10th Anniversary Special: Anne Murray joins the singer-songwriter in a salute to his tenth anniversary in show business, featuring highlights from his previous specials.
(6) Hogan's Heroes: Hogan plans to use a dog to help send photos to England.
(7) The White Shadow: Coach Reeves sets the game of golf back 100 years when he and three of his team members invade a private country club. (R)
(8) The Misadventurers Of Sheriff Lobo: When Dean Martin avoids becoming involved in local politics by refusing to appear at a campaign rally for Sheriff Lobo, he discovers that the wily lawman has arrested his entire band to force the singer to change his mind.
(9) Nova: "Life On A Silken Thread" Seen in close-up and slow motion, spiders reveal a delicate grace and beauty — and an amazing array of lifestyles. (CC) (R)
(11) Hee Haw: Guests: Larry Gatlin, Foster Brooks, Becky Hobbs.
(12) Newlywed Game

8:30

(2) Reach For The Top
(4) Laverne & Shirley: To save themselves from a shotgun wedding, Richie and the Fonz are forced to walk down the aisle of wedded bliss with Laverne and Shirley. (Part 2) (R)
(6) Rhoda: "Pajama Party Bingo" An innocent "truth"-type verbal game uncovers an old sisterly jealousy during an all-night pajama party.
(12) Merv Griffin: Guests: Robert Klein, Rudolph Nureyev, Pat and Terry Richardson, Diana Soviero, Carole Cook, Walter Williams.

9:00

(2) The Beachcombers (R)
(4) Three's Company: Jack protests Chrissy and Janets efforts to get him in shape until he meets their voluptuous gym instructor. (R)
(5)(8) Moviola: "The Silent Lovers" Director Mauritz Stiller (Brian Keith) brings his protege Greta Garbo (Kristina Wayborn) to Hollywood, only to see her fall deeply in love with silent-film star John Gilbert (Barry Bostwick). (Part 3)
(6) The Waltons: Earl Hamner, creator of this series, is host for a 200th hour special featuring highlights of shows from the past eight years and a visit with Hamner's own family, the real-life models for the Walton family.
(7) CBS Movie: ★★½ "Murder By Natural Causes" (1979) Hal Holbrook, Katharine Ross. An internationally famous mentalist, his unfaithful wife, her lover and a family friend become involved in a bizarre series of events which may or may not be happening. (R)
(9) Odyssey: "Other People's Garbage" Historical archaeologists at three sites across the United States search for a clearer, and often very different, story of America's recent past. (CC)
(11) Nashville Music: Guest: Mickey Gilley.
(13) Movie: ★★★ "The Last Tycoon" (1976) Robert DeNiro, Jeanne Moreau. In the Hollywood of the 1930s, one man's success makes him the friend of stars, the envy of power-hungry executives, and the most eligible bachelor in town.

9:30

(2) Mary Tyler Moore
(4) Taxi: Louie tries every dirty trick in the book to win a bet with Alex and his prize - a night with Elaine. (R)
(11) Pop! Goes The Country: Guests: Barbara Mandrell, the Kendalls.

10:00

(2) Happy Days Again
(4) Hart To Hart: The Harts suspect a college fencing champion of being the head of a murderous campus drug ring. (R)
(9) Monty Python's Flying Circus: How to fling an otter, a group of robbers plans a jewelry job, a candy box with such goodies as crunchy frogs. (R)
(11) News
(12) On The Buses: "Vacancy For Inspector"

10:30

(2) World Of Survival
(9) Newsmakers
(12) News

11:00

(2)(6) CBC National News
(4)(5)(7) News
(8) CTV National News
(9) Mystery: "Sergeant Cribb: Abracadaver" Sergeant Cribb and Constable Thackeray get into the act when malevolent and dangerous practical jokes are ruining the careers of Victorian music hall artists. (CC)
(11) The Benny Hill Show: "The Case And Dickie Di Do"
(12) After Benny Hill
(13) Sports Page

11:20

(6) Vancouver Island News
(8) News

11:27

(2) News

11:30

(4) ABC News
(5)(7)(12) News Special: Results of the Michigan and Oregon primaries are presented.
(11) Love, American Style: "Love And The Bashful Groom" Calvin and Linda get married in a nudist colony. "Love And The Neglected Wife" A wife tries to provoke jealousy in her husband.

11:45

(2) Movie: ★★½ "Enter Madame" (1935) Elissa Landi,

11:50

(4) Soap: The alien Burt and the real Burt have a confrontation on a skyscraper girder and Jessica catches Chester with another woman in a motel. (R)

12:00

(5) Tonight: Host: Johnny Carson. Guests: Pete Barbutti, Victor Buono.
(7)(12) Barnaby Jones.
(11) 700 Club
(13) Movie: ★★ "Indian Paint" (1963) Johnny Crawford, Jay Silverheels. A young Indian boy shares a series of exciting adventures with his beloved white pony.

12:05

(6) Movie: ★★½ "One Of My Wives Is Missing" (1975) Jack Klugman, Elizabeth Ashley.
(8) Movie: ★★★ "Taza, Son Of Cochise" (1954) Rock Hudson, Barbara Rush.

1:00

(4) Six Million Dollar Man: Steve is pitted against an incredibly strong astronaut who has gained his strength after being frozen in space.
(11) News

1:10

(7)(12) CBS Late Movie: ★★½ "Doc Hooker's Bunch" (1976) Dub Taylor, Otis Sistrunk.

1:30

(5) Tomorrow

1:50

(8) Movie: ★★½ "The Veils Of Bagdad" (1954) Victor Mature, Mari Blanchard.

2:00

(4) News

2:05

(6) Movie: ★★ "Crucible Of Terror" (1972) Mike Raven, Mary Maude.
(7) Movie: ★★½ "A Severed Head" (1971) Lee Remick, Richard Attenborough.

Tuesday Prime Time

	7:00	7:30	8:00	8:30	9:00	9:30	10:00	10:30	11:00
(2)	Quebec Ref. Results — In Prog.		News	Reach for Top	Beachcombers	Mary T. Moore	Happy Days	Survival	News
(3)	Referendum—pr	La Reponse		Ce Soir	Les Pierrafeau	Animaux	Cinema		
(4)	P.M. Northwest	Sha Na Na	Happy Days	Laverne	3's Company	Taxi	Hart to Hart		News
(5)	Seattle Tonight	Tic Tac Dough	Mac Davis Special		Moviola — Part 3				News
(6)	Quebec Ref. Results — In Prog.		Hogan's Heroes	Rhoda	The Waltons				News
(7)	Joker's Wild	P.M. Magazine	White Shadow		Movie: Murder By Natural Causes				News
(8)	Quincy		Misadventures of Sheriff Lobo		Moviola — Part 3				News
(9)	MacNeil	Great Zoos	Nova		Odyssey		Monty Python	Newsmakers	Mystery
(11)	M.A.S.H.	Bob Newhart	Hee Haw		Nashville Music	Pop! Country	News		Benny Hill
(12)	Joker's Wild	Tic Tac Dough	Newlyweds	Merv Griffin			On the Buses	News	Benny Hill
(13)	Vancouver				Movie: The Last Tycoon				Sports Page

CBC radio highlights

CBC radio stations can be dialled at 690 for AM and 105.7 FM

SATURDAY

A.M. Network (690)

9:05 p.m. The Transcontinental — Writer-broadcaster Otto Lowy takes a musical train across Europe.

10:05 p.m. Anthology — Tonight's program includes a visit from Morley Callaghan, a short story by John Harding entitled A Carriage Affair, and The Beat Poets, a documentary by Gerry Shikatani about the likes of Corso, Ginsberg and Rexroth.

F.M. Network (105.7)

3:05 p.m. Chicago Symphony Orchestra — Conducted by Erich Leinsdorf, today's concert includes Piano Quartet No. 1, Op. 25, arranged for Orchestra, *Arnold Shoenberg*; Overture to the Gypsy Baron, Artists Quadrille, Perpetuum Mobile, Emperor Waltzes Thunder and Lightning Polka, all by J. Strauss Jr.

7:05 p.m. Audience — Dear Clara: The friendship of Brahms and Clara Schumann; with pianists Elyakim Taussig and Kathleen Root, and actors Marti Maraden and Robert Clothier. Also hear *Schumann's* Liederkreis, Op. 39, featuring mezzo-soprano Delia Wallis and pianist Denise Masse.

9:05 p.m. International Concert — Host Harry Mannis. Part I — Prague Chamber Orchestra; Joseph Suk, violin: Symphony No. 104 (London), *Haydn;* Concerto in G major, K. 216, *Mozart;* Czech Suite in D major, *Dvorak*, Part II — Amsterdam Philharmonic Orchestra conducted by Christopher Eschenbach: Symphony No. 5, Beethoven.

SUNDAY

A.M. Network (690)

1:05 p.m. Soundstage — Professor Mancini's Secret by Danish playwright Anders Bodelsen. A psychological thriller about a rocket scientist's struggle to assess the actions of those around him after he has gone blind. Stars Marius Goring and Jill Bennett.

7:05 p.m. Music Entre Nous — The return of a concert series mainly recorded before live audiences in Montreal and Quebec City. Host: Andre Hebert. Tonight: Pianist Anton Kuerti, at Montreal's Salle Claude Champagne, performs: Sonata, Op. 1, Alban Berg; Humoresque in B flat. Op. 20, Schumann; Variations Serieuses, Mendelssohn; Six Arrows, Kuerti; Sonata Op. 81 (Les Adieux), Beethoven.

9:05 p.m. Celebration — Wyclif to Jerusalem, a New Testament life of Christ drawn from various translations of the Bible, from the 14th to 20th centuries; with music interpolated from the same periods, sung by the Elmer Iseler Singers.

F.M. Network (105.7)

3:30 p.m. The Transcontinental — Host: Otto Lowy. Today's program features Czechoslovakian marching brass bands.

4:30 p.m. Organists in Recital — Host: Paul Murray. Today, Richard Dacey, new music director at St. Matthews Church, performs Suite Breve by Langlais, and a work by Jonathan Harvey.

5:05 p.m. Opera in Stereo — Host: Ruby Mercer. Abduction from the Seraglio, Mozart, starring Arleen Auger, Reri Grist, Peter Schreier, Kurt Moll, the Dresden State Orchestra and Chorus conducted by Karl Bohm.

8:05 p.m. Two New Hours — Hosts David Grimes and Warren Davis present The Sounds of New Music. Tonight, New Music Concerts perform Why Patterns, Morton Feldman; For O, For O, The Hobbyhorse Is Forgot Carmen Arcadie, and Merchanicae Perpetuum, Harrison Birtwhistle.

MONDAY

A.M. Network (690)

8:04 p.m. Variety Tonight — David Cole anchors CBC-Radio's showcase of variety entertainment, including comedy, all types of music, concerts, show-business features, fun and games. Mondays hear Tom Aldlerman's World, plus Rick Moranis and Ken Finkleman.

10:20 p.m. Booktime — Part II of 15 readings of L'Amante Anglaise by Marguerite Duras. Monique Mercure reads this murder mystery based on a true incident.

10:35 p.m. Mostly Music — Host: Barclay McMillan. From the Corinthian Summer Festival, violinist Gyorgy Pauk and the Royal Liverpool Philharmonic conducted by Walter Weller perform Violin Concerto, Walton; and Symphony No. 1 in G minor, Dvorak.

F.M. Network (105.7)

3:04 p.m. Pageant of Song — Hear Anthem "I Was Glad," Hubert Parry; Coronation Ode, Edward Elgar; performed by contralto Alfreda Hodgson, tenor Richard Morton, bass Stephen Roberts; Cambridge University Musical Society; Choir of King's College, Cambridge; New Philharmonia Orchestra, conducted by Philip Ledger.

8:04 p.m. Ideas — Continuing for the summer, Ideas offers repeats of some of their most popular 1979/1980 series.

TUESDAY

A.M. Network (690)

10:20 p.m. Booktime — L'Amante Anglaise by Marguerite Duras with Monique Mercure. Part 12.

10:35 p.m. Mostly Music — Host: Barclay McMillan. Judith Forst, mezzo-soprano, and the CBC Vancouver Orchestra conducted by John Eliot Gardiner perform Symphony No. 83 in G minor, Haydn; Symphony No. 9 in B flat, Schubert; and Concert Arias, Mozart.

F.M. Network (105.7)

8:04 p.m. Ideas — The Inventors: The Romance of the machine, the second of five repeat programs originally prepared to mark the 100th anniversary of the invention of the incadescent light bulb by Thomas Edison.

9:04 p.m. Arts National — Karin Wells and Jim Wright host this program of arts views, reviews and music. A continuation of the Saskatchewan Young Artists series. Tonight, from Prince Albert, pianist David Swan performs Sonata in E flat major, Op. 31, Beethoven; and Variations (1964), Jacques Hetu. Also, hear Tuesday's feature, Dance and Music Notes.

WEDNESDAY

A.M. Network (690)

10:20 p.m. Booktime — Part 13 of L-Amante Anglaise by Marguerite Duras.

10:35 p.m. Mostly Music — Host: Barclay McMillan. Sopranos Martha Collins and Catherine Robbin, and pianist Bruce Ubukata perform Sound the Trumpet, Lost Is My Quiet, and What Can We Poor Females Do?, all by Purcell.

F.M. Network (105.7)

3:04 p.m. Pageant of Song — Hymn "Hear My Prayer," Psalm 22, and other pieces all by Felix Mendelssohn; performed by soprano Felicity Palmer, tenor Ian Thompson; Heinrich Schutz Choir, organist Gilian Weir, and director Roger Norrington.

8:04 p.m. Ideas — The Family in Transition, the second of a five-part Wednesday repeat series examining the gap between reality and myth, and the changing role of the family in our society and others. Tonight: Society makes the Family.

9:04 p.m. Arts National — Tonight, renowned Polish composer Witold Lutoslawski conducts the Vaghy String Quartet, tenor Glyn Evans and the New Music Concerts of Toronto Ensemble, in a program of his own works: String Quartet (1964), Paroles Tissees (1955) and Preludes and Fugues (1972) for string orchestra. Also, hear Wednesday's regular feature on Visual Arts.

THURSDAY

A.M. Network (690)

10:20 p.m. Booktime — Part 14 of L'Amante Anglaise by Marguerite Duras.

10:35 p.m. Mostly Music — Host: Barclay McMillan. The Berlin Philharmonic conducted by Herbert von Karajan performs Symphony in C. Stravinsky. The London Symphony Orchestra conducted by Bernard Herrmann performs Symphony No. 2, Ives.

F.M. Network (105.7)

3:04 p.m. Pageant of Song — Eichendorff-Lieder by Hans Pfitzner; performed by baritone Wolfgang Anheisser and pianist Julius Severin.

8:04 p.m. Ideas — Picasso and His Women, the second of a five-part Thursday repeat series featuring half-hour dramas written by James W. Nichol, followed by a half-hour interview with a critic or friend of Picasso.

FRIDAY

A.M. Network (690)

10:20 p.m. Booktime — The final reading from L'Amante Anglaise by Margueite Duras.

10:35 p.m. Mostly Music — Host: Barclay McMillan. Soprano Maris Sudlik and the Budapest Philharmonic Society Orchestra conducted by Andras Korodi perform Symphony No. 7,

F.M. Network (105.7)

3:04 p.m. Pageant of Song — An English Song Recital featuring works by Vaughan Williams, Howells, Gurney, Warlock and others; performed by mezzo-soprano Janet Baker and pianist Martin Isepp.

8:04 p.m. Ideas — The second in a two-part Friday series examining Machinery for the Stars: NASA and Space Colonization. (Repeat)

9:04 p.m. Arts National — Arts views, reviews and news plus music with hosts Karin Wells and Jim Wright. Tonight, from Brandon, Manitoba, and the 1980 S. C. Eckhardt-Gramatte Competition for the Performance of 20th century vocal music, a concert of the finalists. Also, hear Friday's feature, Book Report.

Wednesday evening May 21

DAYTIME MOVIES

1:00

(11) ★★★ "Dark Command" (1940) John Wayne, Walter Pidgeon. A federal marshal tangles with a ruthless guerrilla leader who massacred a townful of women and children.

(13) ★★ "The Murder Clinic" (1966) William Berger, Francois Prevost. A razor-wielding creature stalks the corridors of a remote medical clinic.

3:00

(5) ★★★ "Shamus" (1973) Burt Reynolds, Dyan Cannon. While hunting down stolen diamonds, a detective becomes involved with beautiful women and sinister men.

(8) ★★ "Today We Kill, Tomorrow We Die" (1971) Montgomery Ford, Bud Spencer. A rancher, juist released from prison, forms a band of mercenaries to catch the man who framed him for a crime he didn't commit.

EVENING

6:00

(2) CBC Evening News
(4) ABC News
(6)(8) News
(7) CBS News
(9) Zoom (R)
(11) The Odd Couple: Felix directs a movie built around Oscar's day-by-day activities.
(12) M.A.S.H: Frank throws his back out and applies for a Purple Heart while Hawkeye mourns the loss of a friend and sends an underage soldier home.
(13) Family At War: "Hope Against Hope"

6:30

(4) News
(5) NBC News
(7) All In The Family: Irene Lorenzo challenges Archie to a game of pool at Kelsey's Tavern.
(9) Over Easy: Guest: actress Ellen Burstyn. (R)
(11) Hogan's Heroes: Hogan and his men must smuggle the crew of an American bomber out of camp.
(12) Match Game

7:00

(2) Happy Days Again: Richie is selected to become a contestant on a popular game show with a chance to win $3,200.
(4) P.M. Northwest: Features: The Basset Walk in Vancouver's Stanley Park, a fun day for Basset hounds and their owners; an interview with John Barling, author of "Solar Fun Book"; a report on the stone cutting industry at Wilkeson.
(5) Seattle Tonight: Host: Dick Klinger.
(6) Hogan's Heroes: When one bizarre scheme to blow up a rocket fuel plant fails, Hogan tries again.
(7)(12) Joker's Wild
(8) Eight Is Enough: Abby is confronted with painful memories when a friend of her first husband appears.
(9) MacNeil - Lehrer Report
(11) M.A.S.H: Hawkeye and Hot Lips gain a new respect for each other after working at an aid station under heavy fire.
(13) Vancouver

7:30

(2) One Of A Kind
(4) Driving Less, Paying More: George Babikian, vice president of marketing for Atlantic Richfield Co., fields the questions about gasoline supplies and pricing policies from members of the KOMOdTV studio audience.
(5)(12) Tic Tac Dough
(6) Rhoda: "To Vegas With Love"
(7) P.M. Magazine: A report on research into the mystery of sudden infant death syndrome, or "crib death," being done at the Cincinnati Children's Hospital; a visit with the University of California's Dr. Melvin Calvin, who is trying to turn plants into petroleum; Dr. Whitaker shows how single and working people can use the P.M. Diet; Chef Tell makes a special P.M. Diet lasagne.
(9) Wodehouse Playhouse : "The Nodder" Wilmont Mulliner becomes successful and wins a bride with the help of an escaped gorilla.
(11) Bob Newhart: Bob resists Emily's plans for a European cruise for fear of the affects it would have on his patients.

8:00

(2) Mork & Mindy: Mork feels like such a misfit that he wants to leave Earth until Orson lets him see what Mindy's life would have been like without him. (R)
(4) Perry Como's Bahama Holiday: Toni Tennille and Loretta Swit join Perry Como in the Bahama Islands for an hour of music and variety.
(5) Real People: Reports on goat, turtle and bathtub races, a man who collects Tarzan memorabilia and a toilet trained cat are featured. (CC) (R)
(6) The Stockard Channing Show: An old friend of Susan's who is running for a Senate seat also begins a campaign for her romantic affections.
(7) Bugs Bunny's Bustin' Out All Over: Animated.

Wednesday Prime Time

	7:00	7:30	8:00	8:30	9:00	9:30	10:00	10:30	11:00
(2)	Happy Days	One of a Kind	Mork	Ad. in History	Barney Miller	Referendum Report		Decision	News
(3)	A l'Quest	Baseball						Telejournal	Nouvelles
(4)	P.M. Northwest	Driving Less	Perry Como's Bahama Holiday		Movie: Murder Can Hurt You!				News
(5)	Seattle Tonight	Tic Tac Dough	Real People		Diff'rent Strokes		Quincy		News
(6)	Hogan's Heroes	Rhoda	Channing Show	Ad. in History	Sha Na Na	Referendum Report		Decision	News
(7)	Joker's Wild	P.M. Magazine	Bugs Bunny	Cartoon	Movie: The Grass Is Always Greener Over The Septic Tank				News
(8)	Eight is Enough		Movie: Murder Can Hurt You!				Quincy		News
(9)	MacNeil	Playhouse	Creatures Great and Small		Great Performances		They Had A Dream		Over Easy
(11)	M.A.S.H.	Bob Newhart	Search of Ancient Astronauts		Element of The Unknown		News		Benny Hill
(12)	Joker's Wild	Tic Tac Dough	Newlyweds	Merv Griffin			On the Buses	News	Benny Hill
(13)	Vancouver				Movie: The Grass Is Always Greener Over The Septic Tank				Sports Page

(8) Movie: "Murder Can Hurt You" (Premiere)
(9) All Creatures Great And Small II
(11) Movie: ★★ "In Search Of Ancient Astronauts" (1974)
(12) Newlywed Game

8:30

(2)(6) Adventures In History:
(7) Carlton Your Doorman: Animated. While at his post, America's number-one doorman has strange encounters with his boss, his beautician girlfriend and his garbage-picking mom.
(12) Merv Griffin: Guests: Madeline Kahn, Alberta Hunter, Pat Carroll, Patti LuPone, Alan Dysert, Wayne Massey.

9:00

(2) Barney Miller: Wojo finds a missing would-be monk with a lady of the evening, and Dietrich is assigned to dress as a woman for mugger detail. (R)
(4) Movie: "Murder Can Hurt You" (Premiere) Jamie Farr, Gavin McLeod. Eight super-sleuths band together to battle a common foe, the brilliant but deadly "Man in White."
(5) Diff'rent Strokes.
(6) Sha Na Na: Guest: Robert Guillaume.
(7)(13) Movie: ★★★ "The Grass Is Always Greener Over The Septic Tank" (1978) Carol Burnett, Charles Grodin. A New York City couple pack up their three children and move to what they think is the easy life of the suburbs. (R)
(9) Great Performances: "Dance In America: Beyond The Mainstream"
(11) Element Of The Unknown: The Sea

9:30

(2)(6) CBC News Special: An analysis of the outcome of the Quebec Referendum is presented.

10:00

(5)(8) Quincy.
(9) They Had A Dream: Brown Vs. The Board Of Education:
(11) News
(12) On The Buses: "A Thin Time"

10:30

(2)(6) Decision: L. Ian MacDonald hosts and Stanley Hartt moderates a series of discussions on the Quebec Referendum.
(12) News

11:00

(2)(6) CBC National News
(4)(5)(7) News
(8) CTV National News
(9) Over Easy: "Four Alone: The Older Woman In America" Hugh Downs takes a sensitive look at the lives of four women who are successfully coping with the challenges of growing older alone. (R)
(11) The Benny Hill Show: Benny does an impersonation of one of our popular sports commentators.
(12) After Benny Hill
(13) Sports Page

11:20

(6) Vancouver Island News
(8) News

11:27

(2) News

11:30

(4) ABC News
(5) Tonight: Host: Johnny Carson. Guests: Gay Talese, Barbara Mandrell, Cloris Leachman.
(7)(12) Black Sheep Squadron: When Pappy is ordered on a stateside mission, the Army sends a replacement who immediately manages to alienate all of the men.
(11) Love, American Style: "Love And The Contact Lens" April doesn't tell her boyfriend that she wears contacts. "Love And The Unhappy Couple" Frank and Abbey always thought that they were happy.

11:45

(2) Movie: ★★★ "Happy Go Lucky" (1943) Mary Martin, Dick Powell. Brooklyn girls with romance on their minds join a Caribbean cruise.

11:50

(4) Love Boat: "Second Time Around" Tina Louise, Lyle Waggoner; "The 'Now' Marriage" Peter Marshall, Barbara Rush; "My Sister, Irene" Martha Raye, Ray Bolger. (R)

12:00

(11) 700 Club
(13) Movie: ★★½ "Malachi's Cove" (1975) Donald Pleasence. A young girl tries to get help when her father's body is washed up from the sea.

12:05

(6) Movie: ★★½ "She Waits" (1971) Dorothy McGuire, Patty Duke.
(8) Movie: ★★½ "Frenchie" (1951) Shelley Winters, Joel McCrea.

12:40

(7)(12) CBS Late Movie: ★★½ "Easy Come, Easy Go" (1967) Elvis Presley, Dodie Marshall.

1:00

(4) Baretta: The murder of a well-known philanthropist leads Baretta to a gangster who runs a prostitution ring. (R)
(5) Tomorrow: Guests: Scatman Crothers; author Dr. Michael McGill.
(11) News

1:35

(6) Movie: ★★ "The Hangman" (1959) Robert Taylor, Fess Parker.

1:50

(8) Movie: ★★★ "Murder Once Removed" (1971) John Forsythe, Barbara Bain.

2:10

(4) Six Million Dollar Man: In spite of temporary blindness, Steve must take over the controls of a small airplane when the senator-pilot is stricken.

2:20

(7) Movie: ★★★½ "The Howards Of Virginia" (1940) Cary Grant, Martha Scott.
(12) 700 Club

3:10

(4) News

3:20

(6) Movie: ★★ "Kill, Baby, Kill" (1965) Giacomo Rossi Stuart, Fabienne Dali.
(8) Movie: ★★ "Black Rodeo" (1972) Muhammad Ali, Woody Strode.

Channel E

Public affairs and education programs now start at 10:30 a.m. on weekdays on Channel E (18) in Victoria Cablevision's Augmented Channels Service.

Monday, May 19 — Staff holiday.

Tuesday, May 20 — 10:30 a.m., Should You Have A Will?; 11:00, Vision On for Children; 11:30, All About Salt; 12:00, Man's Confidence In Man; 12:20, Arizona.

Wednesday, May 21 — 10:30 a.m., The Popular Canada Ice Dance Theatre shows in Victoria of 1977 and 1978 (110 minutes in all); 12:20, Natural Gardening.

Thursday, May 22 — 10:30 a.m., One More, One Less; 11:30, Saanich Fire Alert; 12:20, More Time to Run.

Friday, May 23 — 10:30 a.m., Magic of Oil Painting; 11:00, Natural Gardening; 11:35, The much-requested 1972 and 1976 Canada Cup hockey highlights shows.

T.V. SERVICE

Q-TEL
• RADIO AND TELEVISION SERVICING
• WARRANTY PARTS AND SERVICE
MOST MAKES
388-9333
478-4555
SERVICES

FAST
Professional TV Service
House Calls (All Makes)
CARRY-IN
385-3832 or 383-6911
BUTLER BROTHERS
1724 DOUGLAS
OPP. THE BAY

homark
SALES • SERVICE • RENTALS
27 BURNSIDE RD (WEST)
381-5622
FREE GUARANTEED CARRY-IN SERVICE ESTIMATE — OR USE OUR $10.00 IN-HOME SERVICE CALL

ELECTROHOME
For Fast, Reliable Color TV Service
CITY CENTRE TV
University Heights Centre
Open Daily 10 a.m.-10 p.m.
477-6971

Sears
TV Repairs
595-9111
Charge It on Your Simpsons-Sears All Purpose Account

EATON'S
Television and Appliance Repair
Dial 382-7141
Ask for Appliance Repairs

Thursday evening May 22

DAYTIME MOVIES

1:00

(11) ★★★ "Operation Pacific" (1951) John Wayne, Patricia Neal. A submarine commander controls his crew with limitless devotion.

(13) ★★ "Who Killed Mary What's 'Er Name?" (1971) Red Buttons, Alice Playten. A retired boxer decides to become a sleuth after the murder of a streetwalker.

3:00

(5) ★★★½ "Goodbye Columbus" (1969) Richard Benjamin, Ali MacGraw. A young man vacationing with the family of a wealthy businessman has a secret love affair with the tycoon's daughter.

(8) ★★½ "To Commit A Murder" (1970) Louis Jourdan, Senta Berger. A war hero is given a license to kill when he is assigned to watch a scientist and prevent his defection.

EVENING

6:00

(4) ABC News
(7) CBS News
(8) News
(9) Zoom (R)
(11) The Odd Couple: Felix is inspired by Oscar's new girlfriend to write an original song for her nightclub act.
(12) M.A.S.H: During a cold snap, a pair of longjohns sent to Hawkeye from home becomes a much-sought-after commodity.
(13) Family At War: "A Time To Be Born"

6:30

(4) News
(5) NBC News
(7) All In The Family: Mike and Gloria have a heated argument over the fact that Gloria's now the aggressor in their marital relationship.
(9) Over Easy: Guest: editor Norman Cousins. (R)
(11) Hogan's Heroes: A Russian virtually assures Hogan's death by one of his own sabotage bombs.
(12) Match Game

7:00

(4) P.M. Northwest: Features: High school reporters interview Governor Dixie Lee Ray for Nathan Hale High School's closed circuit new show; a build-it-yourself sports car kit; an interview with Jim Martinson with a wheelchair athlete.
(5) Seattle Tonight: Host: Dick Klinger. Tom Paciorek, Seattle Mariner's outfielder - first-baseman, is special guest.
(7)(12) Joker's Wild
(8) Benson: Benson becomes the most unpopular man in the mansion when the governor orders him to cut some of the staff. (R)
(9) MacNeil - Lehrer Report
(11) M.A.S.H: A lecture, a Shirley Temple movie and a picnic are among the activities scheduled for the 4077th.
(13) Vancouver

7:30

(4) The Muppets: Guest: Victor Borge.
(5)(12) Tic Tac Dough
(7) P.M. Magazine: A visit to the world's largest toy fair; a profile of the Hostetlers, a Missouri Amish family who cherish their century-old lifestyle; Dr. Whitaker gives diet suggestions for dining out; Captain Carrot has tips on dieting at the restaurant salad bar.
(8) Littlest Hobo: Hobo is forced to parachute from an airplane in order to save the life of a poisoned child. (R)
(9) The Good Neighbors
(11) Bob Newhart: Jerry takes up permanent residence at the Hartleys while recovering from a broken romance.

8:00

(2) CBC Evening News
(4) Mork & Mindy: Mork feels like such a misfit that he wants to leave Earth until Orson lets him see what Mindy's life would have been like without him. (R)
(5)(8) Buck Rogers In The 25th Century: Buck poses as a criminal to prevent a gang of assassins from using anti-matter to obliterate a city. (R)
(6) Lou Grant: While Lou is debating on whether to place a heavy bet at the racetrack, Billie lends money to a friend deeply in debt to bookmakers. (R)
(7) The Waltons: Earl Hamner, creator of this series, is host for a 200th-hour special featuring highlights of shows from the past eight years and a visit with Hamner's own family, the real-life models for the Walton family.
(9) Sneak Previews: Take Two: "Love Stories – Girl Meets Boy In The Movies" Roger Ebert and Gene Siskel look at unlikely love affairs in today's movies with scenes from "The Main Event," "The Other Side Of The Mountain" and "An Unmarried Woman." (R)
(11) The Girl, The Gold Watch And Everything: A wistful young man discovers that the gold watch he has inherited from his uncle has magical qualities.
(12) Newlywed Game

8:30

(2) The Beachcombers (R)
(4) Benson: Benson becomes the most unpopular man in the mansion when the governor orders him to cut some of the staff. (R)

Thursday Prime Time

	7:00	7:30	8:00	8:30	9:00	9:30	10:00	10:30	11:00
(2)	T.B.A. — In Prog.		Evening News	Beachcombers	Mary T. Moore	Happy Days	Pacific Report		News
(3)	Communiquer	Ce Soir		Pierrafeu	Nanny	Zoom	Tac Au Tac	Telejournal	Sports
(4)	P.M. Northwest	Muppets	Mork	Benson	Barney Miller	Ropers	20-20		News
(5)	Seattle Tonight	Tic Tac Dough	Buck Rogers			Movie: The 13 Great Disasters That Shook The World			News
(6)	T.B.A. — In Prog.		Lou Grant		Movie: After The Fox				News
(7)	Joker's Wild	P.M. Magazine	The Waltons				Shirley MacLaine — Variety		News
(8)	Benson	Littlest Hobo	Buck Rogers			Soap	Hagen		News
(9)	MacNeil	Good Neighbors	Sneak Previews	Stepping Out	Mystery: Sergeant Cribb		National Geographic		K. Families
(11)	M.A.S.H.	Bob Newhart	Sci-Fi: The Girl, The Gold Watch and Everything				News		Benny Hill
(12)	Joker's Wild	Tic Tac Dough	Newlyweds	Merv Griffin			On the Buses	News	Benny Hill
(13)	Vancouver				Laverne	Day at a Time	Perry Como Special		Sports Page

(9) Stepping Out: Hosts: Gary Gibson, Joan Houston.
(12) Merv Griffin: "Salute To Broadway" Guests: Ethel Merman, Stockard Channing, Ken Marshall, Josie De Guzman, Bob Nelson, Laurence Guittard, Christine Adreas, Harry Grover, Christine Ebersole.

9:00

(2) Mary Tyler Moore
(4) Barney Miller: Wojo finds a missing would-be monk with a lady of the evening, and Dietrich is assigned to dress as a woman for mugger detail. (R)
(6) Movie: ★★½ "After The Fox" (1966) Peter Sellers,
(9) Mystery: "Sergeant Cribb: Abracadaver"
(13) Laverne & Shirley.

9:30

(2) Happy Days Again: Richie is faced with a dilemma when he is selected to be a squad leader for ROTC.
(4) The Ropers.
(5) NBC Movie: ★★ "The 13 Great Disasters That Shook The World" (1979)
(8) Soap.
(13) One Day At A Time: Julie arrives home from a ski trip with the news that she's getting married in one week to a man she just met. (Part 1) (R)

10:00

(2) Pacific Report
(4) 20 - 20
(7) Shirley MacLaine.
(8) Hagen: "Jeopardy"
(9) National Geographic Special: "The Legacy of L.S.B. Leakey" The life of scientist Louis S.B. Leakey.
(11) News
(12) On The Buses: "Boxing Day Special"
(13) Perry Como's Bahama Holiday.

10:30

(12) News

11:00

(2)(6) CBC National News
(4)(5)(7) News
(8) CTV National News
(9) Two Korean Families.
(11) The Benny Hill Show.
(12) After Benny Hill
(13) Sports Page

11:20

(6) Vancouver Island News
(8) News

11:27

(2) News

11:30

(4) ABC News
(5) Tonight: Host: Johnny Carson. Guests: Hoyt Axton, Arnaud de Borchgrave.
(7)(12) The Jeffersons.
(11) Love, American Style:

11:45

(2) The Duchess Of Duke Street II: "Blossom Time" Lottie returns from finishing school with an unexpected guest. (Part 14) (R)

11:50

(4) Charlie's Angels

12:00

(7)(12) CBS Late Movie: ★★½ "Once Is Not Enough" (1975) Kirk Douglas, Deborah Raffin.
(11) 700 Club
(13) Movie: ★★ "Stromboli" (1950) Ingrid Bergman,

12:05

(6) Movie: ★★½ "Little Ladies Of The Night" (1977) David Soul, Linda Purl.
(8) Movie: ★★½ "Congo Crossing" (1956) George Nader, Virginia Mayo.

1:00

(4) Baretta: Baretta's reputation and career are almost destroyed by a photographer who uses the unwitting detective to steal half a million dollars. (R)
(5) Tomorrow: Guest: Presidential candidate Allen Michael.
(11) News

1:50

(8) Movie: ★★½ "Columbo: Last Salute To The Commodore" (1973) Peter Falk, Robert Vaughn.

2:05

(6) Movie: ★★½ "The Day New York Turned Blue" (1976) Dennis Weaver, Gig Young.

2:10

(4) Six Million Dollar Man: Steve must escort a dying prime minister to a secret hospital to protect her from assassins.

2:25

(7) Movie: ★★ "You Can". Two Americans get together to search for gold in Turkey during the '20s.

Channel 10

Saturday - May 17, 1 p.m., Money Talk; 1:30, It's In Your Hands - Helpful information on how to prevent vandalism; 2, Canadian Forces Pacific; 2:30, Close Encounters - this program discusses moving obstetrics to local hospitals; 4, Tuesday at Nine; 5, Ici Paris; 5:30, Inter-School Debates - Norfolk House School vs. St. Michael's University School; 6, Here's Lowther; 6:05, Music Festival Highlights Concert.

Sunday - May 18, 1 p.m., Pee Wee Football; 3, Music Victoria; 3:30, Championship Swimming - part six; 4, Community Magazine; 5:30, Arts Calendar with Hostess Erika Kurth; 6, Here's Lowther; 6:05, Mental Retardation and the Family - Sharing the experience with June.

Monday - May 19, 4:50 p.m., Here's Lowther; 5, Question Period - from the House of Commons in Ottawa; 6, Today at S.J. Willis Junior Secondary School; 8, Super Series '80 - The Victoria Budgets meet the Saskatoon All-O-Matics in a doubleheader videotaped at Royal Athletic Park.

Tuesday - May 20, 9 a.m., C.R.T.C. Hearings - Day One live from Vancouver concerning the application of Canadian Cablesystems Ltd. to acquire controlling interest in Premier Communications Ltd; 6 p.m., Here's Lowther - Tonights TV highlights and drama information; 6:05, Repeat of C.R.T.C. Hearings.

Wednesday - May 21, 9 a.m., C.R.T.C. Hearings - Day Two; 6 p.m., Here's Lowther; 6:05, Repeat of C.R.T.C. Hearings - Day Two.

Thursday - May 22, 9 a.m., C.R.T.C. Hearings - Day Three; 6 p.m., Here's Lowther; 6:05, Repeat of C.R.T.C. Hearings - Day Three.

Friday - May 23, 9 a.m., C.R.T.C. Hearings - Day Four; 6 p.m. Here's Lowther; 6:05, Repeat of the C.R.T.C. Hearings - Day Four.

PREMIER COMMUNICATIONS LTD.
CDN. CABLESYSTEMS LTD.

LIVE C.R.T.C. PUBLIC HEARING ON CABLE TEN VICTORIA

CABLE 10 CABLEVISION VICTORIA

This hearing will determine the future development of cable technology in Canada and deals with the application for control of Premier Communications Ltd. by Canadian Cablesystems Ltd.; with representations from major broadcasters and concerned public interest groups.

LIVE COVERAGE: May 20-21 — May 22nd approximately 9 a.m.
REPEAT COVERAGE: May 20th - May 22nd approximately 6:05 p.m.
5-16

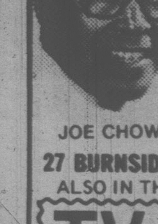
JOE CHOW

FREE CARRY-IN SERVICE ESTIMATES
• TV • STEREO
• MICROWAVES
• VIDEO
FREE ESTIMATES
OR USE OUR $10.00 IN-HOME SERVICE CALL
homark
• SALES • SERVICE • RENTALS
27 BURNSIDE RD. (WEST) 381-5622 9:00 to 9:00
ALSO IN THE ROYAL OAK SHOPPING CENTRE
TV RENTALS
ALSO • MICROWAVES • VIDEO • STEREO
RENT-TO-OWN AND PURCHASE

TV EIGHT

Friday evening May 23

DAYTIME MOVIES

1:00

(11) ★★★½ "The Fighting Seabees" (1944) John Wayne, Susan Hayward. A group of World War II Seabees is assigned to repair military installations dangerously close to enemy territory.

(13) ★★★ "Pygmalion" (1938) Leslie Howard, Wendy Hiller. Based on the play by George Bernard Shaw. A prim speech teacher trains a London street urchin to become a socially acceptable young lady.

3:00

(5) ★★★ "Fate Is The Hunter" (1964) Glenn Ford, Nancy Kwan. When a plane crashes with 50 passengers aboard, an airline executive attempts to vindicate his friend, the pilot, by simulating the scene to determine the real cause.

(8) ★★½ "Joe Butterfly" (1957) Audie Murphy, Burgess Meredith. A cunning Japanese man takes advantage of five hapless GIs who want to publish a newspaper.

EVENING

6:00

(2) CBC Evening News
(4) ABC News
(6)(8) News
(7) CBS News
(9) Zoom (R)
(11) The Odd Couple: Felix finds a virago of a housekeeper to take care of Oscar while he is recuperating at home from an ulcer attack.
(12) M.A.S.H: When Frank threatens to leave, Hawkeye and Trapper find it means double duty for them and invent a way to make him stay.
(13) Family At War: "Hero's Welcome"

6:30

(4) News
(5) NBC News
(7) All In The Family: It's Archie's birthday and he's more surprised by what it says on his birth certificate than by his surprise party.
(9) Over Easy: Guest: singer Sylvia Syms. (R)
(11) Hogan's Heroes: Carter masquerades as a defector to learn the location of a chemical factory.
(12) Match Game

7:00

(2) Happy Days Again: Richie fights his fears over attending a Halloween party at a haunted house where he believes he saw a headless ghost.
(4) P.M. Northwest: Features: An interview with a hand-tooled saddle maker in Issaquah; a report on Northwest regional folk life festival at the Seattle Center.
(5) Seattle Tonight: Host: Dick Klinger. Dr. Stanley Newell, podiatrist, with the solutions for "my aching feet."
(6) Hogan's Heroes: Hogan is worried that an underground contact is a double agent.
(7)(12) Joker's Wild
(8) Flatbush: Figgy accidentally loses the baby of Espo's sister while he is babysitting the child and running his delivery schedule at the same time.
(9) MacNeil - Lehrer Report
(11) M.A.S.H: When Henry gets his discharge, Frank concerns himself with taking command.
(13) Vancouver

7:30

(2) Two Ronnies: Charley invents a device to detect any false apparitions after being warned by a gypsy to stay away from the graveyard.
(4) America's Top Ten
(5)(12) Tic Tac Dough
(6) Rhoda: "The Job" After weeks of depressing pavement-pounding, Rhoda manages to talk the owner of a rundown costume rental company into giving her a job.
(7) P.M. Magazine: A visit to West Point, were graduating cadets are finishing four years of grueling military training; A look at the strange, specialized language of the tobacco auctioneer; P.M. celebrates the end of the third week of dieting; Captain Carrot shares some nutritional suggestions for school lunches.
(8) Grand Old Country: Guests: Sylvia Tyson, Larry Gatlin. (R)
(9) The Victory Garden: Bob Thompson demonstrates how to plant eggplants, tomatoes and peppers.
(11) Bob Newhart: Bob's therapy group insists that he accept an invitation to conduct one of its sessions on television.

8:00

(2) Archie Bunker's Place: A hidden event in Murray's past comes to light and jeopardizes his application for a liquor license. (R)
(4) ABC Movie: **"The Long Days Of Summer" (Premiere) Dean Jones, Joan Hackett. A Jewish family living in Connecticut in 1938 become involved in the racial tensions of the era.**
(5) Here's Boomer: Boomer helps a young racetrack hand realize his dream of becoming a jockey.
(6) That's Hollywood
(7)(8) The Incredible Hulk: A motorcyclist who gives David a lift involves him in an inner-gang war. (R)

	7:00	7:30	8:00	8:30	9:00	9:30	10:00	10:30	11:00
Friday Prime Time									
(2)	Happy Days	Two Ronnies	Archie Bunker	F. P. Challenge	Canadian Express		Dallas		News
(3)	Mon Oncle	Genies en Herbe	A Coeur Battant	Hors Serie		Consommateurs	L'Enjeu	Telejournal	Sports
(4)	P.M. Northwest	Amer. Top Ten	Movie: The Long Days of Summer			Movie: Reward			News
(5)	Seattle Tonight	Tic Tac Dough	Here's Boomer		Movie: The Greatest				News
(6)	Hogan's Heroes	Rhoda	Hollywood	F. P. Challenge	Canadian Express		Lawrence Welk		News
(7)	Joker's Wild	P.M. Magazine	The Incredible Hulk		Dukes of Hazzard		Dallas		News
(8)	Flatbush	Old Country	The Incredible Hulk		Dukes of Hazzard		National Geographic		News
(9)	MacNeil	Victory Garden	Wash. Week	Wall St. Week	Masterpiece Theatre		Bill Moyers' Journal		Austin City
(11)	M.A.S.H.	Bob Newhart	Movie: She Wore A Yellow Ribbon				News		Benny Hill
(12)	Joker's Wild	Tic Tac Dough	Newlyweds	Merv Griffin			On the Buses	News	Benny Hill
(13)	Vancouver				Movie: Bugsy Malone				Sports Page

(9) Washington Week In Review
(11) Movie: ★★★ **"She Wore A Yellow Ribbon" (1949) John Wayne, John Agar. Indians attack an understaffed cavalry outpost.**
(12) Newlywed Game

8:30

(2)(6) Front Page Challenge: Fred Davis and regulars Gordon Sinclair, Betty Kennedy and Pierre Berton are joined by special guest panelists in presenting top newsmakers and their stories.
(9) Wall Street Week: "Municipal Bonds: Who's Buying Now?" Guest: James A. Lebenthal, chairman of the board of Lebenthal & Co. Inc.
(12) Merv Griffin: Guests: Cheryl Tiegsn Truman Capote, Graham Nash, Bobby Short, Nell Carter.

9:00

(2)(6) Canadian Express: "Songs Of The Islands" The members of Ryan's Fancy host a program featuring performances by Kenzie MacNeil (in Margaree, Cape Breton), Ron Hynes (in Newfoundland) and Valdy (in Vancouver Island).
(5) NBC Movie: ★★ **"The Greatest" (1977) Muhammad Ali, Ernest Borgnine. The life and career of former heavyweight boxing champion Muhammad Ali is chronicled.**
(7)(8) The Dukes Of Hazzard: The Duke boys help a young woman reach the arms of the man she loves despite the efforts of her father to stop the wedding. (R)
(9) Masterpiece Theatre: "My Son, My Son" The embittered Oliver returns to battle; Bill finally realizes that he loves Maeve but she accuses him of wanting her only because Oliver does. (Part 6 of 7) (CC) (R)
(13) Movie: ★★★ **"Bugsy Malone" (1976) Jodie Foster, Scott Baio. A group of 12-year-old henchmen chauffeurs their bosses in pedal-driven limousines and shoots guns loaded with cream puffs.**

9:30

(4) ABC Movie: **"Reward" (Premiere) Michael Parks, Richard Jaeckel. A cop quits the force to solve his partner's murder.**

10:00

(2) Dallas: At the annual Ewing rodeo, Sue Ellen openly displays her interest in a cowboy and Digger Barnes makes good his threat to see his grandchild. (R)
(6) Lawrence Welk: "Show-Stoppers"
(7) Dallas: Ellie learns she has breast cancer and needs a mastectomy but is afraid to tell Jock for fear he will leave her: (Part 1) (R)
(8) National Geographic Special: "The Great Mojave Desert" The Mojave is a silent, severe landscape of twisted rock, arid plains and dry lakes.
(9) Bill Moyers' Journal: "Alternative Energy Futures" Bill Moyers examines the concerns of Franklin County, Massachusetts citizens over the energy crisis and talks with economist Hazel Henderson.
(11) News
(12) On The Buses: "No Smoking Without Fire"

10:30

(12) News

11:00

(2)(6) CBC National News
(4)(5)(7) News
(8) CTV National News
(9) Austin City Limits: "Chet Atkins - Merle Travis" Two of the finest guitarists in the country turn in memorable performances.
(11) The Benny Hill Show: Every big game hunter returns from safari with a trophy.
(12) After Benny Hill
(13) Sports Page

11:20

(6) Vancouver Island News
(8) News

11:27

(2) News

11:30

(4) Movie: ★★ **"Doctor Phibes Rises Again" (1972) Vincent Price, Robert Quarry. Doctor Phibes searches Egypt for an elixir which will restore life to his dead wife.**
(5) Tonight: Host: Johnny Carson. Guests: Calvin Trillin, Jimmy Aleck, Jim Stafford.
(7)(12) The Avengers: An enemy agent with a device which transfers personalities between bodies uses it on Emma and Steed.
(11) Movie: ★★ **"I, Monster" (1972) Christopher Lee, Peter Cushing. A scientist experimenting with a serum develops a split personality.**

11:45

(2) On The Evidence (R)

12:00

(13) Movie: ★★½ **"Cult Of The Damned" (1969) Jennifer Jones, Jordan Christopher. An unscrupulous rock star thoroughly corrupts a naive and sensitive young girl.**

12:05

(6) Movie: ★★★ **"Some Came Running" (1959) Frank Sinatra, Shirley MacLaine.**
(8) Movie: ★★★ **"Cold Turkey" (1971) Dick Van Dyke, Pippa Scott.**

12:40

(7)(12) Return Of The Saint: Simon attempts to discover why a woman tried to escape from prison on the day before she was due to be released.

12:45

(2) Movie: ★★ **"The Man In Half Moon Street" (1944) Helen Walker, Brandon Hurst.**

1:00

(5) Midnight Special

1:15

(4) America's Top Ten

1:30

(11) News

1:45

(4) Movie: ★★½ **"The Voice Of Terror" (1942) Basil Rathbone, Nigel Bruce.**

1:50

(7) News
(12) 700 Club

2:05

(8) Movie: ★★ **"Beware, My Brethren" (1972) Ann Todd, Patrick Magee.**

2:50

(6) Movie: ★★½ **"The Statue" (1971) David Niven, Virna Lisi.**
(12) News

3:05

(4) News

4:05

(8) Movie: ★★½ **"Thief" (1971) Richard Crenna, Angie Dickinson.**
(6) Movie: ★★½ **"A Tattered Web" (1971) Lloyd Bridges, Frank Converse.**

TV STARSCENE

By RUTH THOMPSON

How much truth is there in a biography or autobiography?

Dorian Leigh, in her first television interview to plug her new book of confessions and born-again philosophies, said she told everything in her manuscript, but her publisher nixed some of her alliances with famous men. Why? Ms. Leigh, who through the "Fire and Ice" cosmetic ads became the quintessential glamor model of the 1950s, said that though the facts were as she put them down in her book *The Girl Who Had Everything*, the publishers "didn't want to get involved in possible lawsuits" with male celebrities who didn't like what Ms. Leigh was telling. The sizzlers were scissored.

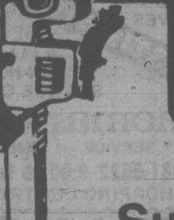

PETER PATES SAYS

Pates Supply Ltd.
WAREHOUSE PRICES
3347 OAK ST. (FREE PARKING) 388-6313

40 YEAR GUARANTEE MANUFACTURER'S WARRANTY

5 YEAR UNCONDITIONAL GUARANTEE From The Vynal Home Centre

Vinyl Is Final®...period

- DOES NOT DENT LIKE METAL
- NEVER NEEDS PAINT
- STAYS BEAUTIFUL
- INSULATES

Good Housekeeping

MASTIC CONTOUR T-lok VINYL IS EXCLUSIVE TO THE VYNAL HOME CENTRE ON THE ISLAND AND HAS BEEN PROVEN TO BE THE CLOSEST THING TO THE PERFECT SIDING.

THE VYNAL HOME CENTRE
#10 — 831 DEVONSHIRE ROAD
381-1233
CALL FOR A "NO-OBLIGATION" ESTIMATE!

AN ADVERTISING SUPPLEMENT TO THE VICTORIA TIMES, MAY 16, 1980

Inside:

- More pictures of this house, page 10.
- Plans to make a garden swing, page 3.
- Dalgleish on fence building, page 6.

Stone house built in 1912 overlooking present-day McKenzie avenue being turned into 2 condominiums

HOMES TODAY

Which 45s to collect and a plea for old photo equipment

COLLECTIBLES

By JOHN HEARN

Francis Coady of Cambridge writes with a problem. "I have a collection of salt and pepper shakers. They are displayed on little shelves in the kitchen where you can enjoy them every time you have a meal or a cup of coffee there. But I also have a collection of telephones; approximately eighty items ranging from reproductions of Bell's earliest telephone, 19th century daffodil receivers through to the most modern sets. Included are many wooden wall models. Mostly they are Canadian with a few from other countries.

How can I show them off without having telephones on every wall in the house and on every table and stand? At present I have them in closets and cupboards, packed in cartons and on shelves throughout the house. I would like to have them on display so that others can enjoy them too. At times I have even considered selling them as a collection; in that way they could be seen by others who wanted to know how our telephones have progressed over the years."

One of my oft referred to "Hearn's Laws" is 'collect only small things,' precisely to avoid the problems outlined by Francis Coady. In about the same space taken up by a wall painting brought from a service station lot you can display a lifetime collection of commemorative spoons, watches, keys, salts and peppers, thimbles, buttons, etc. etc. — but the moment you interest yourself in bulkier things — dolls, phonographs, Coca Cola signs, lamps, quilts — available space starts to impose its limitations. I could not agree more with Mr. Coady that collectins should be seen and enjoyed. If possible they should be used.

I see this problem worsening with time as personal space shrinks and collections which were possible in the sprawling homes of our grandfathers find no place in our diminished homes. Mr. Coady talks about the possibility of selling his collections but the same problem places its limits on the number of buyers who might be interested.

I would very much like to hear from readers on this one. If anyone has novel solutions which can be shared with the rest of our readers, let them now speak.

A good offer from Ron Anger of 194 Craighurst Ave., Toronto, M4R 1K2 who is in the market for old German or wooden cameras in any condition — IN FACT OLD PHOTOGRAPHICA OF ANY KIND. He has quite a library of international books on cameras and would be glad to identify any camera for those who send a stamped addressed envelope. Mr. Anger says that when I mentioned the Photographic Historical Society last year he was deluged with inquiries from the West coast from people who were delighted to hear of an associated branch in Vancouver. For details, write to Ron Anger again. Incidentally, coming up on June 14th and 15th is 'Photographica Fair '80' at the Park Plaza in Toronto. It is the only Canadian Antique Camera Show.

Eric Melville of Lethbridge asks about collectible 45 records. My impression is that these are limited to the early recordings of people who later became superstars. Elvis Presley recorded a song called "That's All Right" on a Sun 45 in 1954. It never was a hit but is now a prime collectible. Labels are important. The Beatles recorded She Loves You on a Swan 45 under both the black and white label. The white label is much rarer and worth a great deal more. Early rock and roll 45s were issued in limited quantities and according to the Time Life Encyclopedia of Collectibles they are sought under grounds of names such as birds — the Penguins, Flamingos, Orioles, Robins, Swallows, the Crows, etc. etc. as well as 'Fives' — the Five Keys, the '5' Royals, the Five Satins. According to the same source, the rarest of 45s is Stormy Weather recorded by the Five Sharps on Jubilee (No. 5104). Only two copies are known, one of which sold for $3,866.

Rearders letters should be addressed to Collector's Item, c-9 your newspaper, R.R. No. 1, Lowbanks, Ontario. N0A 1K0

BASEMENT

A finished basement can do much more than merely furnish you with extra living space. Depending on how well you've planned your basement improvement project, it can add thousands of dollars to the value of your home.

OPEN TO VIEW TEN MILE POINT
3913 BEDFORD $250,000
An investment in comfort and convenience in one of the most popular areas in Victoria. 3176 sq. ft., 4 bedrooms, 3 baths plus sauna. Super sunny fenced front yard enhances the barbecue, pool and patio area. 3 fireplaces, family sized rooms. Open for inspection SATURDAY from 1:30-4:00 p.m.
DFH BRIAN SHARP 477-7291
BILL WESTCOTT anytime
D.F.H. REAL ESTATE LTD. 5-16

OPEN HOUSE
SUNDAY 1-5 P.M.
8786 Moresby Park Terrace
DEAN PARK ESTATES
Spectacular views. Features: 2 Floor to Ceiling Fireplaces, 3 Bedrooms, 2 Baths, Vacuum System, Etc.
Offers on $149,900
Call: 656-3373

OPEN HOUSE
SAT. and SUN. 2-4
3361 ROLSTON CRES. off Burnside

IMMACULATE 5-16
3-bedroom bungalow. Living room with fireplace, dining room in-line, compact kitchen with stairwell to rec room, utility, workshop and plenty of storage. Situated in great area close to schools, shopping and bus lines. ASKING $75,500. View with:
ELEANOR BRAY 592-1130
CONNY YASEY 477-8751
OFFICE 477-0141
3647 SHELBOURNE ST.
the Permanent

OPEN HOUSE SAT. 2-4
928 CRAIGFLOWER
$49,900. Delightful stucco full basement bungalow with bright thermopane windows throughout that save on heat and noise. Full basement has 1 bedroom, toilet and sink and cupboards. Driveway to the backyard. MLS 49547. Must be sold.
385-7744 CLIFF SALMOND 477-3626
GARDNER REALTY (1979) LTD.

OPEN HOUSE
SAT. and SUN. 2-4:30
1904 SAN RAFAEL
(off Longview, off Feltham)
20'x36' CONCRETE
JACUZZI SWIMMING POOL
An attractive well maintained 2400 sq. ft. family home, walking distance to UVic and all levels of schools. Lot 8500 sq. ft. In line living, dining rooms with french doors to large sundeck, overlooking 25,000 gal. pool with diving board & slide; surrounded by 1000 sq. ft. patios and screened for privacy with beautiful landscaping. Rock barbeque and smoker. 4 bedrooms, study, 2½ bathrooms, 26' recreation room. Fireplace in living room, garage, greenhouse with solar heater and storage buildings.
ASKING $126,900
BY OWNER 477-1662 — NO AGENTS 5-16

ARRANGE YOUR MOBILE HOME SELECTION NOW
SELECT YOUR LOCATION at
BURNUM MOBILE HOME PARK
1751 Northgate Road
Cobble Hill
Phone collect
743-2680 or 743-3091 5-16

YOU CAN MAKE IT!

Swing still popular, not too difficult

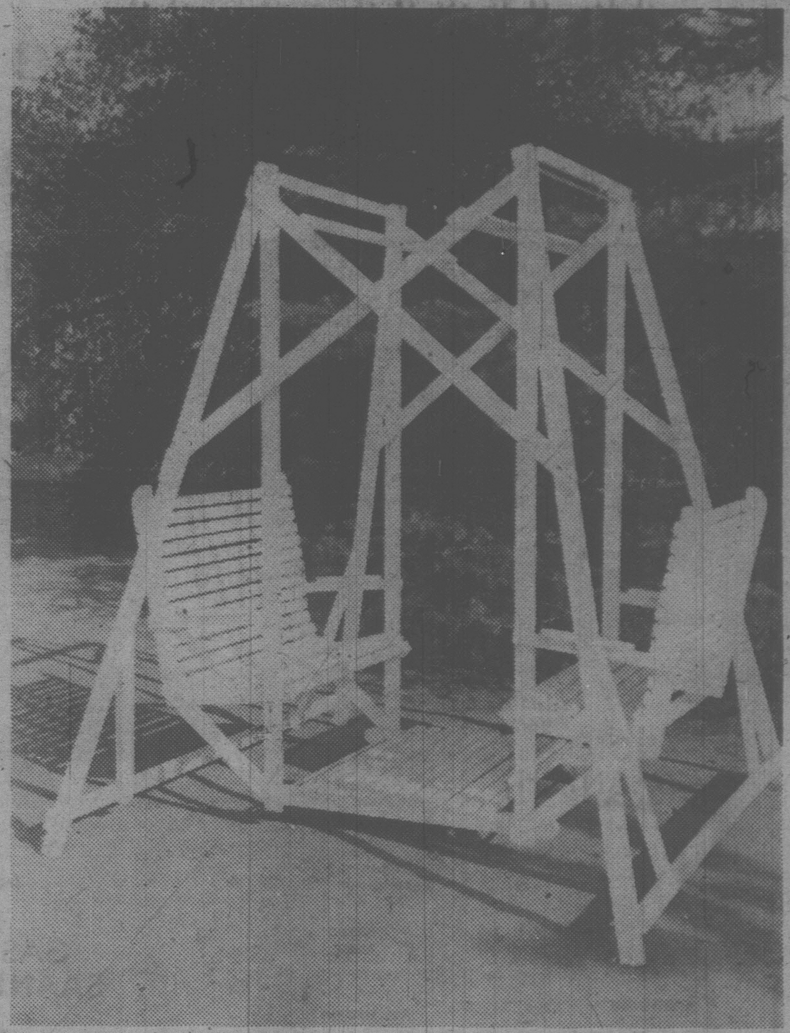

By STEVE ELLINGSON

This week's project turns back the clock to a gentler era of lazy summer afternoons, band concerts, lemon phosphates, and courting on the front porch swing. Through the years, its popularity has remained undiminished. Designed to hold four adults or a small army of kids, this swing is equally popular with swingers of all ages . . . the perfect relaxation centre: Although it might look complicated at first glance, this glider swing is quite easy to assemble. Its simple parts can be cut out indoors if you wish, then assembled outside. Even if you don't have a saw, your lumber dealer can cut out the required pieces for you. We built this one from rough fir, but check around for the most economical lumber in your area. Thanks to the complete materials list included on our pattern, you will be able to buy just what you need. Our full-size traceable pattern includes step-by-step photos, detailed drawings and easy-to-follow instructions so the swing can be put together in a weekend.

To obtain the pattern for Lawn Glider Swing, No. 276, send $3.50 (please add .50 cents extra for postage and handling) by cheque or money order to:
U-BILD PATTERNS
P.O. Box 160,
Cote St. Luc, Montreal,
Que. H4V 2X3

Tell us!

If you're planning some rennovations in the near future, tell us. We may arrange to send out a photographer to take before and after shots. Or, if you have or know of a house that would make a good photo story as it is, call Anne Swannell, Homes Today Editor, phone 382-7211, or write to Homes Today, 2621 Douglas Street, V8W 2N4.

REAL ESTATE LICENSEES
SUNRISE REALTY
595-3341
HAS OPENINGS FOR 2 SALES PERSONS
Replies treated with strict confidence.
If you are thinking of a change for the better, telephone or take a few minutes of your time to visit with Bill Moore — 595-3341

OAK BAY — OPEN HOUSE
SAT./SUN./MON. — 1:00-5:00

2960 Henderson Rd.
Close to UVIC, this charming, well-maintained residence provides 3 bdrms., living room, sep. dining room, lge. sunny kitchen, 1½ bathrooms, den and games/rec. room situated on an extra large lot with distant Olympic views. A must see at $134,500.00 or call
J. Robertson, 592-6665

OPEN HOUSE 'TIL SOLD!
EVERY DAY 12:00-2:00 P.M.
4533 TIEDEMANN
This is your chance to get into the coveted Ferndale area. A 2-year old home on a beautiful sunny quiet treed cul-de-sac under $130,000. Darling Cape Cod tudor with real leaded glass windows. Dormers, dark oak floors. 3 bedrooms up plus den and family room on main. Truly an opportunity you won't want to miss. Must sell quickly. I will present all offers.
DIANNE 388-6275 Pager 346
OCEAN CITY REALTY LTD. 381-2233

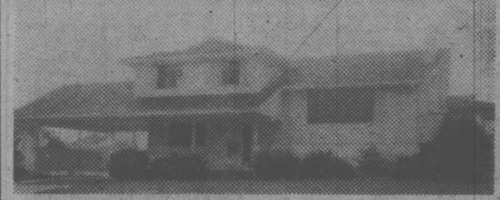

GORDON HEAD—OCEAN VIEWS
1905 FERNDALE
OPEN HOUSE SAT. 1-4 P.M.
Super 4-level split with great views of Haro Strait and Zero Rock. Assumable financing of $50,000 at 11%, $456.33 per month due June, 1982. Has 3 bedrooms plus den, bright living and dining room. 1½ baths, family room and room for more. Well insulated, some double glazed and screens. Two sliding glass doors to large fenced backyard. Impressive Dynel marble main bath. $119,900. MLS 046131.
BILL WESTCOTT
477-7291 (Bus.) 384-4549 (Res.)
D.F.H. REAL ESTATE LTD. 5-16

1954 FERNDALE
Open House—Sat. & Sun. 1:30-4 p.m.
REDUCED $4,000
Now only $105,000 for this lovely 3-bedroom home in select area of Gordon Head. Spacious kitchen, new carpeting in living and dining room. Large rec. room with fireplace in lower level. Extra large treed lot. Ample parking. Only on market 2 weeks but Vendor wishes quick sale. MLS 46121.
477-0191 GALE CHRISTENSON 477-7047
Royal Trust

BROADMEAD

Be sure to call for more information on this exclusive listing with no sign at owner's request. Beautiful contemporary home of exceptionally high-quality construction with 5 bedrooms, 5 fireplaces, 3 bathrooms, family room, den, etc., plus a sunny secluded garden with excellent vegetable area. A truly different and appealing home you won't want to miss seeing. Call now.
477-6646 ANNE HOWARD 477-1841
BLOCK BROS. REALTY LTD.

HOMES TODAY

Use this handy map to locate the properties you're interested in:

MAP OF NEIGHBORHOODS

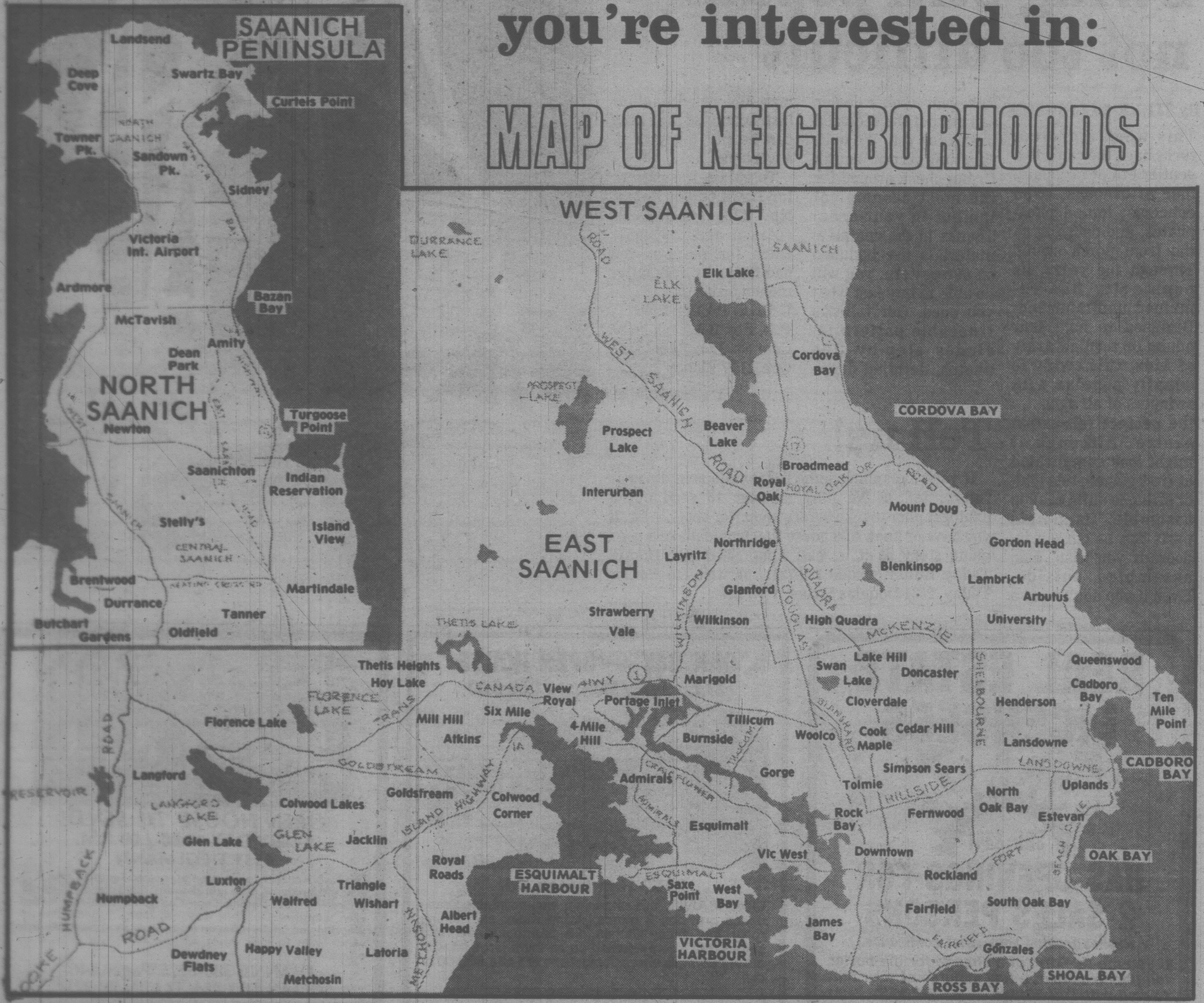

KITCHEN CABINETS

If you are planning a new house, or are remodelling your kitchen, you must experience our showroom! Come and see what's new in kitchen design!

For free estimate call us at

CONTINENTAL KITCHEN DESIGNS
385-6642
2661 Douglas St.

GORDON HEAD — OPEN HOUSE 1-4 P.M.

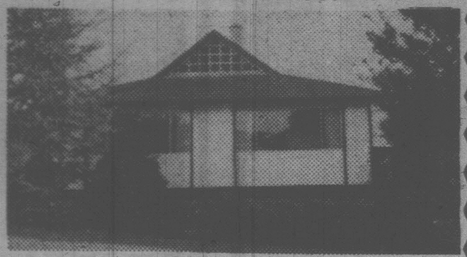

Family home with character. Hardwood floors in LR and DR with floor to ceiling rock fireplace. Wood stove in large cedar lined family room on lower level. 3 bedrooms up and 1 down with finished utility room and hobby room. Fully fenced backyard with mature fruit trees and ornamentals. Double driveway and carport. Close to schools, transportation and recreation facilities.

Asking $109,500

Come and see us at 1669 Hillview Ave., off Torquay Dr. 477-5187

OPEN BY BUILDER
MAY 17, 18 and 19, 2-4 P.M.
4529 RITHETWOOD (OFF EMILY CARR, BROADMEAD) NO AGENTS

INTERIOR DESIGN

Put work space in family room

By PAULINE GRAVES

A family room, the centre of the family's activities, should offer facilities for every one, but too often it becomes either a television viewing room or an informal living room.

A family room should include work areas for those who have special interests that do not require isolation. The interests can be pursued while others are talking or working, and then the room is truly for the family.

Such a room, by interior designer Carole Eichen, is seen here. A built-in table and accompanying storage area stretch across the end wall. The spacious table, 7½ feet long and 2 feet deep, has plenty of space for the spreading out of materials and books, and on the left, 11 inches lower to fit under the window, cupboards store additional materials.

The 19-in height and 6-foot length provide a roomy interior, and the top functions as a shelf for, among other things, a small television set. Two rustic rattan hampers fit neatly under the table without hampering leg movement, and they offer additional storage, as well as being extremely decorative.

Although totally efficient, this end of the room is most attractive. For one thing, the table and cupboards disappear against the wall because of being painted the same color. The wall treatment, then, is clearly seen, both as an overall design composed of a shelf grouping with individual items hung to be a part of that grouping. And some are important enough to attract attention on their own.

A dedicated hobbyist can use the results of his work to ornament a room, and it works best when the items on display are confined to one area. A lapidary pursues his hobby here, with geodes and rocks on display.

WATERFRONT PROPERTY ON FOUR ACRES. FIVE-BEDROOM SPACIOUS RESIDENCE. ASKING $174,500. MLS.

W. G. MOORE
595-3341
AT YOUR SERVICE
SUNRISE 595-3341
We Rise Early and Shine All Day

LUXURY WATERFRONT CONDOMINIUMS
630 SEAFORTH ST.

FEATURING:
- Swirlpool and sauna
- Spacious flexible floor plan
- Panoramic water vistas from all rooms
- Fireplaces, skylights and sloping beamed ceilings
- Designed for energy conservation — hot water heating
- Roof gardens and landscaped galleries
- Oak cabinets, open bars and breakfast nooks in deluxe kitchens, double glazed windows
- Quiet, secluded
- Bus 1 block
- 1 mile walk to City Hall

OPEN 1 P.M. TO 4 P.M.

PRICED FROM $84,000 UP TO $94,000

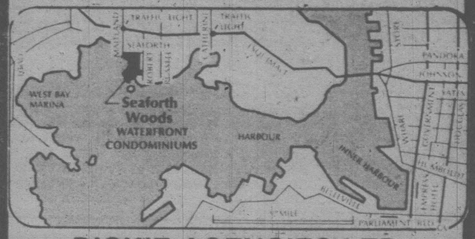

DICKIE AGENCIES LTD.
382-4312 or 382-8239 EVES. 477-4662

PERFECTION

The Picture

The Property

2.07 ACRES, EASY-CARE AND VERY ENJOYABLE

The Plan

Finished to 4100 sq. ft. with minimal use of hallways, this home offers 3 bedrooms and 4 baths. Features include master bedroom with full service ensuite and private den or study. Separate bar, recreation and family rooms, 3 sundecks, inside parking for 4 cars, all electric, fully insulated, thermo windows, vacuum and intercom throughout. Only 3 years old, this home is better than new and no expense has been spared in its creation.

The Price

$179,000

GARY WILLIAMS 384-8075 Pgr. No. 1379

ROYAL TRUST 384-8001

Leaky window wells what wood for a fence?

Q. We have window wells around our home because our windows are slightly below grade level. During a heavy rain storm the water runs into the well and then comes in over the window sill. What can we do to rectify this problem?

A. The problem is caused because of the fact that the water cannot drain away. Remove the dirt and debris from the window well down to the bottom of the window well and then use a post hole auger to drill a hole right down to the footing of the house. Then fill the hole with large crushed rock, with the smallest rocks being about ¾ inch. You could also fill the window well up to the level of the window with crushed rock. Then when the water spills over the edge of the window well it will be carried down to the footing and into the drain tile around the house. If water is seeping in between where the window well and the house meet, use a one part urethane caulking compound to seal the area. Some people do not have their window wells attached to the house and as the land settled around the house the window wells settle away from the house allowing water to get in behind them. If you have this kind of a window well then you should dig it out and attach it properly to the house using some type of fastening device going into the concrete such as a Hilti Kwick Bolt.

Q. We are planning on building a fence; what's the best material to use?

A. Choosing the proper materials for building a fence is very important if you want the fence to last. Normally cedar is used for the posts. However cedar can be used for the whole fence and it will last longer. However you may find that cedar is rather expensive these days and you may want to choose something else. Pressure treated preserved wood also is good material for a fence. But generally speaking, most home handypersons use cedar for the fence posts, fir 2x4's for the frame and spruce for the pickets. The part of the post that goes into the ground should be treated with a preservative, preferably a clear one. The pickets should be #2 spruce because the common grade of spruce has a lot of knots (which make it harder to paint) and it doesn't look as good. The select grade of spruce is a little bit more money but then you save time when painting and finishing the fence. If the posts are sticking up above the fence they should be cut at an angle or cut to a crown to let water run off the post and not soak in. Also a preservative should be used on the very top of the posts. And of course, use nails that won't rust. Hot dipped galvanized nails are the best.

Q. W have a room air conditioner that we install every summer in the window, but it doesn't look so good and besides that it cuts down the amount of light that comes into the house. I want to have it installed right in the wall permanently but my husband says it can't be done. Can it be?

Yes it can. As a matter of fact many people install room air conditioners permanently in the wall. It is just simply a matter of cutting a hole in the wall of the proper size. You start on the inside and cut out the finish of the inside but remember that you have to allow space to put in a header if are cutting a stud and also a 2x4 on the bottom. This likely will necessitate some wall repairs inside or it may be able to be covered with trimboard. Around the outside the hole can be cut practically the same size as the unit and the unit would just be slipped through. Then the unit is sealed into the hole with silicone caulking compound. Remember that you usually will need a separate circuit electrical plug for most room air conditioners. During the winter you should cover the outside of the unit with a suitable covering. A box lined with polystyrene could be used to prevent the transfer of cold into the house. If you have stucco on the outside of your house use a masonry blade in a power saw to cut the stucco to make a neater job. If you have bricks, remove some, cut them to fit around the unit.

Q. I know you've answered this question a couple of times in your column but I've misplaced them. What was the solution you mentioned for cleaning kitchen cabinets before painting them?

A. The solution was Trisodium Phosphate (TSP) and water. About 2 tablespoons to a quart of warm water will do. And don't forget to rinse the cabinets with clear water before applying any paint.

NOW YOU KNOW

By GEORGE DALGLEISH

SUNSHINE, SAILBOATS AND SUPREME SATISFACTION

Can all be yours in this superbly crafted Bird's Eye Cove on ½ acre. The vaulted ceilings, view-oriented entertainment size living room is both gracious and comfortable. The highly efficient kitchen, the teak and cedar dining room, the lovely family room all further the sense of quality and satisfaction. The master bedroom with ensuite is a joy. 3 extra bedrooms and a den. Built-in vacuum and intercom. All thermopane. Whirlpool and sauna roughed-in. Irreplaceable at $165,000. For more information on this exquisite property please contact Verna Benjamin of J.H. Whittome & Co., Ltd.-254 Trans Canada Hwy., Duncan, B.C. at 748-0381 or 746-6690. #664

CASTLE IN THE SKY MILL BAY

With unexcelled seaview from the kitchen, living room, sundeck.. Family room-double glazed windows-designed for energy conscious with LOW taxes. Most attractive for the most discriminating-2 bedrooms-high bright basement-large nicely landscaped gardens with vegetable plot. Fruit trees, lawns. A pleasure to show at $77,000. For more information on this property please contact Edith Williams of J.H. Whittome & Co., Ltd.-254 Trans Canada Hwy., Duncan, B.C. at 748-0381 or 748-3049. #651

MILL BAY SMALL HOLDINGS IDEAL FOR HORSES

Charming, sunny 2½ acres all fenced and cross fenced. Large barn 30'x40', plus small milking barn. Your own year round creek running through the property and a pond at the backdoor. This ranch style home is of superior construction, with beamed cedar ceiling and large heatilator fireplace in living room. 3 bedrooms. Workshop area and double garage. Handy for both Victoria and Duncan. Asking $110,000. To view, please phone Vera Auchinachie at 748-0381 or 746-6509 of J.H. Whittome & Co., Ltd.-254 Trans Canada Hwy., Duncan, B.C. #642

QUAMICHAN HEIGHTS "FAMILY FEATURE"

Feature your family in this 6 bedroom, 1350 Sq. Ft. (with full basement), overlooking the city. The large living room with fireplace; the pleasant kitchen, are A-1 conducive to comfort. The huge rec room, with fireplace, is roughed in; but the remainder of the ground level basement is finished, including a kitchenette, and could provide self sufficient "in-law" accommodation. A good buy at $82,000. For more information on this home please contact Verna Benjamin of J.H. Whittome & Co., Ltd.-254 Trans Canada Hwy., Duncan, B.C. at 748-0381 or 746-6690. #654

BUILDING LOT CALAIS ROAD AREA

Lovely building lot of .64 acres on Drumcullen Road, off Calais, one of Duncan's nicest areas. Municipal water. PRICE REDUCED TO $25,900. FOR QUICK SALE. #648. For more information please contact Vera Auchinachie of J.H. Whittome & Co., Ltd.-254 Trans Canada Hwy., Duncan, B.C. at 748-0381 or 746-6509.

WANT A LUXURY CONDOMINIUM AT COWICHAN BAY?

This 1-bedroom unit is only $29,500, yet it has so much to offer. Good sized rooms. Fridge, stove and garburator included. Private parking stall. Patio. Well constructed building of steel and concrete. Quiet location, yet close to all the Bay's recreational amenities. For more information please contact Vera Auchinachie of J.H. Whittome & Co., Ltd.-254 Trans Canada Hwy., Duncan, B.C. at 748-0381 or 746-6509. #627

INVEST IN THE WEST

I have just listed a 2 bedroom luxury condominium in the rapidly growing Cowichan Bay area. This area is renowned for its great fishing and Marinas. There are two new multi million dollar oriented complexes under construction. This elegant Condo. is listed for sale at $38,500. Great rental potential. #660. For more information please contact Kay Wilson of J.H. Whittome & Co., Ltd.-254 Trans Canada Hwy., Duncan, B.C. at 748-0381 or 748-1801.

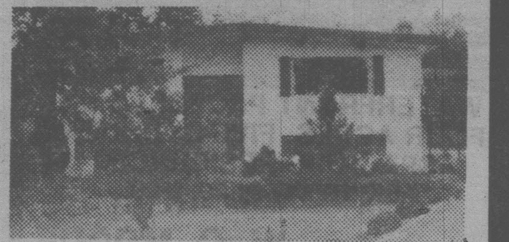

JUST LISTED — EXECUTIVE HOME ON CALAIS ROAD

Attractive family sized home in one of Duncan's finest areas. ¾ acre landscaped, with good garden and various fruit trees. Big living room. 2 fireplaces, 4 bedrooms. 20'x15½' rumpus room in the fully finished basement. Enormous sundeck with a covered section. Substantial 1st mortgage at 10¼%. A must to view. Please call Vera Auchinachie of J.H. Whittome & Co., Ltd.-254 Trans Canada Hwy., Duncan, B.C. at 748-0381 or 746-6509. $89,000. #665

5-16

J.H. Whittome & Co., Ltd., 254 Trans-Canada Hwy., Duncan, B.C. Ph. 748-0381

Dampness in closets

By GENE GARY

Q. We have mildew in closets and our shoes. We had something we used for closet mildew about 30 years ago, but I can't remember what it was. There must be something better now to cope with the mildew problem. — Marie Therese D.

A. You could buy a dehumidifier, but here are some other suggestions: Wash or spray the walls and other surfaces with a mildew-proofing preparation. The outside closet walls should be insulated. Fur out the walls, then place a blanket insulation between the furring strips and finish with an insulating wallboard. If there is an unheated area above the closet, do the same thing to the ceiling.

In damp weather, it would be advisable to keep a 60-watt bulb burning to increase the temperature in the closet and to dry out any moisture. Keep it away from inflammable materials. There also is an exceedingly useful electrical heating unit which is simply fastened to the baseboard and plugged in. It burns the equivalent of a 25-watt bulb, and its gentle heat and air circulation can permanently cure dampness in closets or similar spaces.

In addition, you might place a bag of moisture-absorbing crystals in the closet to reduce the amount of humidity. The crystals are available in most houseware and hardware stores.

We have recently added a closed-in patio room to our home. The windows all around are made of "Mylar Vinyl," a material, not glass. My question is what would be the best way to clean these windows? I have enclosed a self-addressed envelope for your answer. — Lizzi M.

A. We haven't found any special product for cleaning this material, but we do have a suggestion — use a mild solution of trisodium phosphate, one tablespoon to a quart of warm water. This is often used by professional window cleaners. I am inclined to believe this type of material weathers and if that is the case, it would be impossible to restore the original, new look.

Q. When some candles on our sideboard were blown out, they were not shielded by hand. As a result, there is a design of spattered candle wax on the wallpaper. How can I get these spots off? — Georgina M.

A. Scrape off as much as possible with a dull kitchen knife, being careful not to scratch the paper. Then holding a clean blotter over the spots, rub the blotter back and forth with a hot iron. The heat will soften the grease and wax, and the blotting paper should absorb.

Deck building tricks

One of the simplest decks can be made by laying out lengths of 4-by-4 heartwood redwood, or other rot resistant wood, about 3 feet apart. Level them and then simply nail on 2-by-6 decking.

It's that easy to convert a barren section of your backyard to a level area that is both practical and beautiful.

For those who would like to try something more involved, the new Ortho book "How To Design and Build Decks and Patios" shows you how to plan and construct decks of all types and sizes.

One of the basic considerations in building a deck is selecting the lumber. Don't be put off by the bewildering variety of wood species and their classifications into different grades. The nice thing about constructing a wood deck is that you really can't go wrong with almost any type of grade.

In the west, redwood and cedar are popular choices for decking material because they are readily available. In fact, redwood and cedar, along with cypress, rank high throughout most of the country because of their natural resistance to decay brought on by moisture.

Other woods such as Douglas fir, hemlock, spruce and pine make excellent decks and usually are less expensive. With proper finishing and care, they can last many years.

Once you have decided on the wood for your deck, your next step is to calculate how much you'll need. To do this, figure the square footage of the deck by multiplying length by width. With this information a lumberyard can quickly calculate how much decking lumber you will need. However, you should be aware of how this is figured.

Lumber is priced either per linear foot (running foot) or per 1,000 board feet. One board foot is a piece of lumber 1 inch thick, 12 inches long and 12 inches wide.

In calculating your lumber needs, Ortho's book "How To Design and Build Decks and Patios" suggests you keep this trick in mind: if you cut that piece in half and put one half on top of the other you would have a 2 by 6 that is 12 inches long. That's still one board foot. (Therefore, a 1 by 12 by 12 is equal in board feet to a 2 by 6 by 12.)

Summergate Village

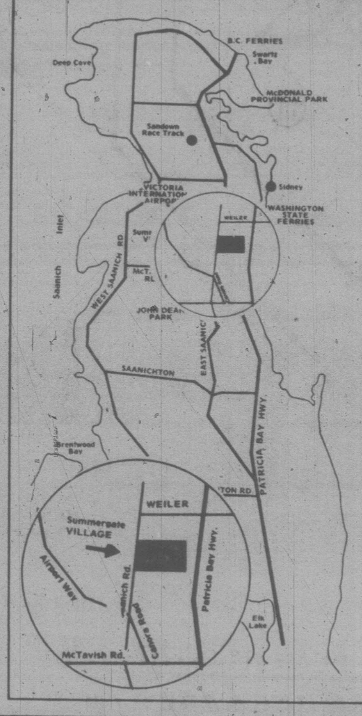

THE UN-CONDO

★ A community designed for the lifestyle of active adults

★ Recreation centre with indoor pool, billiards, woodworking shop, dance hall, library and more

★ Display homes on site - a variety of energy efficient floor plans to choose from — some homes ready for immediate occupancy.

★ Come and meet our residents and you'll see why Summergate Village is the place to live

Live your lifestyle in Summergate Village

OPEN: Weekdays Ten until dusk
Weekends and Holidays
— Noon to five

656-1414

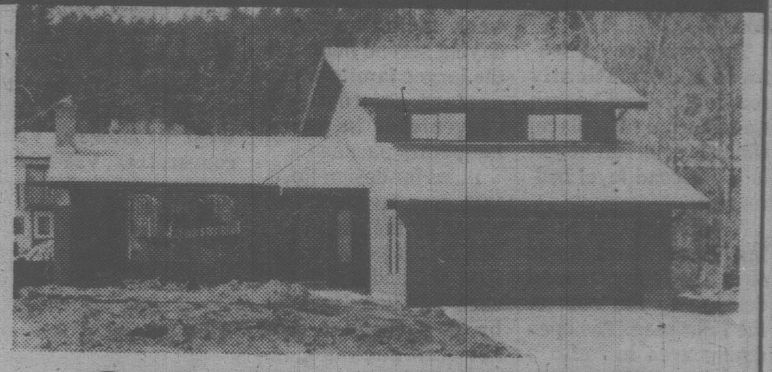

GOOD NEWS

MOUNT DOUGLAS ESTATES
PRIME GORDON HEAD LOCATION

12% ASSUMABLE MORTGAGE

SOME FEATURES INCLUDE:

- ★ Fantastic location against Mt. Doug Park. Close to the City, schools, recreation, facilities, shopping.
- ★ Shake roof
- ★ Complete wood siding exterior
- ★ 2 and a half bathrooms finished
- ★ Double garage
- ★ 2 fireplaces — finished family room off kitchen
- ★ 3 bedrooms
- ★ Large den or 4th bedroom
- ★ Skylight in kitchen
- ★ Heavy insulation and thermopane windows
- ★ Vaulted cedar ceiling
- ★ Quality finishing throughout
- ★ Citation cabinets
- ★ Selanese carpets
- ★ Fully landscaped
- ★ 5-year warranty

OPEN HOUSE DAILY 2-5 P.M. Drive out Shelbourne and turn right (just before Mt. Doug Park) onto Robinwood

For more information call 384-1101 or 477-0838

TOD HACKETT

"Building a Better Way"

5-16

PLAN FOR THE WEEK

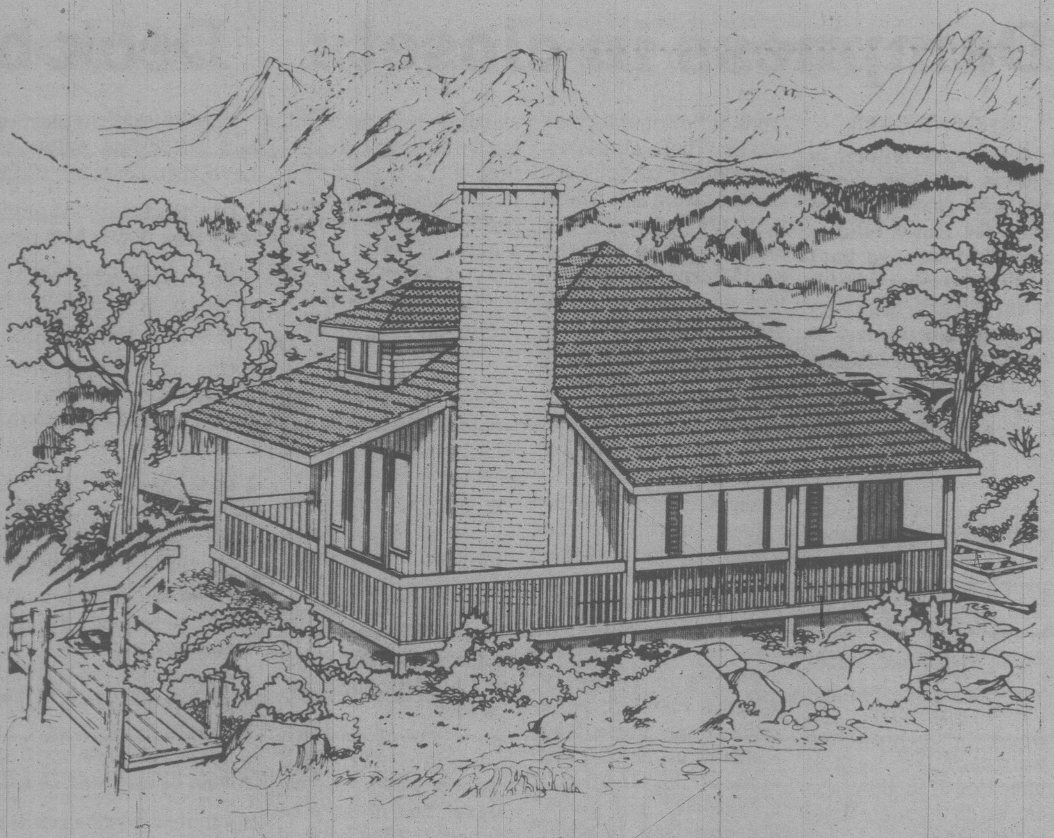

This home was designed for a recreational building lot

This visually exciting and dramatically different leisure home plan is perfectly suited to the medium-to-wide frontage recreational building lot, and contains in excess of 1,700 square feet of finished floor area.

The imposing exterior, finished in mixed vertical and horizontal channel siding, with brick chimney and shake or shingle roof, presents a clean-lined contemporary appearance which will blend well into a wide variety of natural settings.

The wide, double-doored entry opens into a large reception foyer and outerwear storage area which faces the island kitchen and dining area.

From the foyer, traffic moves naturally to the right, around the island kitchen and into the spacious angular living-dining room combination.

The living room features a dramatically soaring, raised-hearth wood-burning fireplace, which is open full-height to the second level bedroom.

A full wall of sliding glass doors leads onto the wrap-around decking to the rear of the floor plan. The open dining area has also a full wall of sliding glass doors, which lead onto the side decking, for easy access to outdoor dining in fine weather.

The centrally-positioned island kitchen is a box-style wrap-around unit which provides an excellent step-saving work triangle, abundant cupboard storage and generous countertop work surface.

The living-dining room sides of the countertop surface are intended to be utilized as a snack bar counter for casual meals and a wet bar for more sophisticated entertaining.

Two lower level bedrooms flank the large entrance foyer. Each has generous closet storage and excellent exposure for view and natural light. Each has also a three-piece ensuite bathroom with tub, positioned behind a pocket door for space-saving convenience.

The stairway from the living room leads up to the second level, where the third and master bedroom is positioned.

This is a spacious and open area, which has a large alcove formed by the dormer window, providing interesting decor possibilities.

The master bedroom has also a full walk-in closet and a third three-piece ensuite bath with tub.

A dramatic view of the lower level fireplace area is gained through the right-angled guard rail which surrounds the open area to the left of the dormer alcove.

This excitingly different leisure home plan will make an excellent week-ending and holidaying second home for the larger family which prefers comfort and convenience in a contemporary package.

Plans for design No. 0-1717 may be purchased either by the single set, at a cost of $85.00 for the first set and $15.00 for each additional set, or by the package. A five-set plan package, including the first set, is economically priced at $135.00 and an eight-set package, also including the first set, is only $175.00.

Whichever method you choose, please include $5.00 for postage and handling. B.C. residents add 4 per cent sales tax.

Send for the current edition of Select Home Designs' cottage magazine, Series 45, featuring money-saving, do-it-yourself ideas and informative articles on the Canadian cottaging scene, plus 16 full-colour pages of quality cottage plans for all seasons. Available for $2.50 ($1.75 plus .75 cents postage and handling).

To order any of these items please send cheque or money order, payable to the Home of the Week. Address to: Home of the Week, 382 West Broadway, Vancouver, B.C., V5Y 1R2.

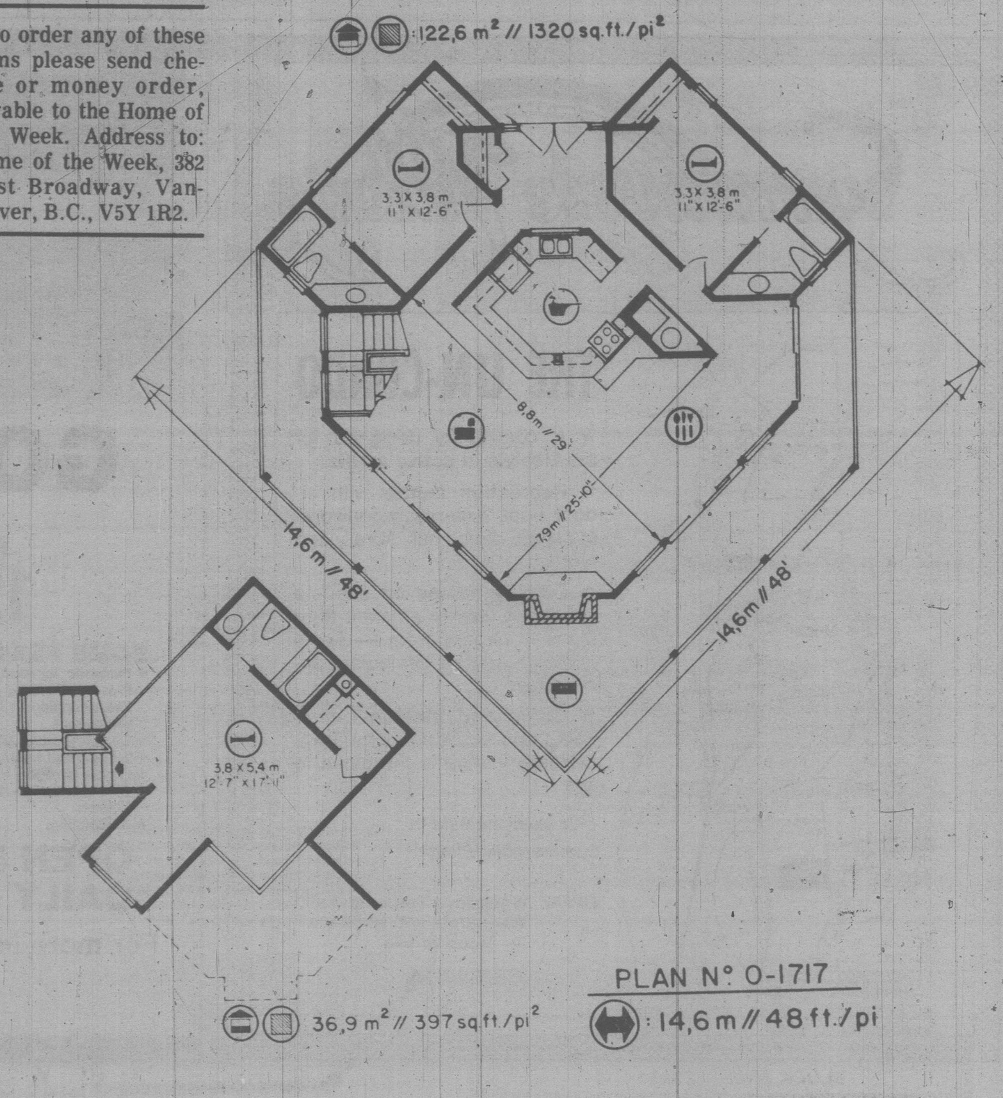

ANTIQUES

Art nouveau statue, slant-top desk

By JAMES G. McCOLLAM

Member, Antique Appraisers Association of America
Copley News Service

Dear Mr. McCollam: We read your comments concerning Auguste Moreau and wondered if you could tell us something about our statue. It is 16.5 inches tall, bronze plated pot metal and signed Jeu de Volant, par A. Moreau (med d'or). — R.O.M., Fountain Valley, Calif.

Dear R.O.M.: The same possibility of $1,000 or more value still applies. Art nouveau figurines were usually reproduced in pot metal and plated. The value of the artist's original would be astronomical. It is the copies that are produced in quantities that are collectible. Yours should be appraised by someone who is qualified to determine the actual market value of this particular item.

Dear Mr. McCollam: This is a slant-top desk made of solid walnut. The open space inside is for a drawer. What can you tell me about the age and selling price of what I think is a very fine antique? — J.C.W., San Diego, Calif.

Dear J.C.W.: For its period, this is a very fine piece. It was made during the third quarter of the 19th century and has not been degraded by the superfluous ornamentation of later years. It is early Victorian Renaissance Revival with some residual Gothic influence. The value should range in the high hundreds to over $1,000 on the West Coast. It was probably made prior to the Civil War.

BOOK REVIEW: "Gunmarks," by David Byron, $10, Crown Publishing Inc., One Park Ave., New York, N.Y. 10016. The mail received from readers clearly indicates a large percentage of them are gun buffs. Well, here's one for them. It's the most comprehensive and useful catalog of marks available. In addition to the marks is a complete list of names and codes used by the makers of firearms. These symbolic marks and printed nomenclature provide information for the identification of practically every weapon made in the last 100 years.

The author is a dealer of collectible arms and an expert witness on firearms functioning and ballistics.

Send your questions about antiques with picture(s), and a detailed description to James G. McCollam, P.O. Box 687, Dunedin, Fla. 33528. Those of general interest will be published. If you desire a personal reply, send a stamped envelope and $1 per item.

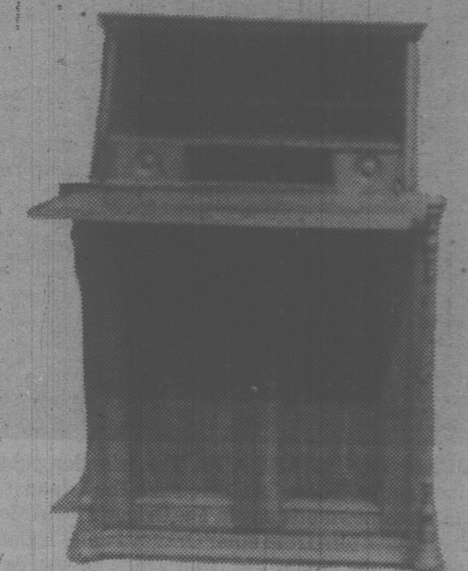

EXCEPTIONAL TOWNHOUSE

In Gordon Head's fabulous Village Park. 3987 Gordon Head Road. Spacious 3-bedroom with private back yard, fireplace, 1½ baths, dining room, room for development in basement. Close to schools, shopping, transportation. Priced at $59,500 including fridge, stove, washer, dryer and freezer. Call me to view.

JEFF BUZIAK
477-1841 Office
652-1985 Residence
388-6275 Pgr. #2797
BLOCK BROS. REALTY LTD.
5-16

Topp Avenue

Topp Avenue in Oak Bay was named for C. H. Topp, the city engineer who built the Causeway.

Born in County Cork, Ireland, Topp came to Victoria from Ontario in 1898, and was city engineer until 1911. Under him the first wood block paving was laid on Fort Street between Government and Broad. Topp also built Point Ellice Bridge, supervised the laying out of much of Victoria's boulevards and waterworks system, and was consultant to the Dominion Government for the construction of the Saanich Astrophysical Observatory. He was at Squamish from 1920-26 putting in the hydro-electric plant for the PGE, and later supervised road and bridge construction on the west coast road from Sooke north past Jordan River.

QUALITY RANCHER

Plus 1 acre of landscaped and treed property in very desirable location. Over 1600 sq. ft. cedar no-step home with formal dining room, family room off modern well-appointed kitchen. Large master bedroom with unique vaulted cedar ceiling and quality 3-pce. ensuite. Attached double garage, thermopane windows throughout set in cedar frames and many more quality features. For appointment to view call:

477-6646 ANNE HOWARD 477-1841
BLOCK BROS. REALTY LTD.
5-16

½ ACRE — PARK-LIKE SETTING + SEA VIEWS
OPEN SUNDAY 2-4
5148 LOCHSIDE DRIVE

Custom built for the present owners some 4 yrs ago, this outstanding residence features approx. 3000 sq. ft. of quality materials and workmanship. The 3 levels incl. 4 BRs, a spacious LR with vaulted cedar ceiling, DR, a gourmet kitchen with dining area. The huge MBR suite features approx. 500 sq. ft. incl. dble walk-in closets, a 4-pce ensuite bath and dressing room. Downstairs there is a billiard-sized family room, 3-pce. bath, laundry room, the 4th BR PLUS a drive-in garage-workshop. Extras like a full intercom system, low-voltage lighting, bronze, glass and thermopane windows, brass/crystal faucets, garburator, PLUS a 1400-sq.-ft. sundeck offering panoramic views of Georgia Strait make this an outstanding residence. 15 min. to downtown. Offers invited on $192,500.

FRED LERCH 479-0428
OFFICE 477-0141
3647 Shelbourne St.
5-16

CHAIRS

Antique furniture file

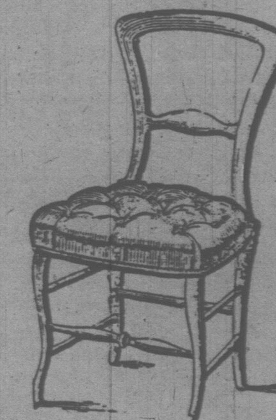

The transition from Empire to Victorian furniture reached its peak about 1850. Victoria had been on the throne for 13 years and the influence of her reign was becoming the predominant feature of furniture design. This chair represents the best of both periods; it is more delicate than Empire and less ornate than the degenerate designs of late Victorian. Chairs like this can be bought in the $100 to $200 range and are infinitely more desirable than the pressed oak junk that is selling for about the same price.

ALMOST TEN YEARS AGO, The Islander published a story about the Irvine family. The adventure, said The Islander, began one day in 1850, when, on some small quay in The Orkneys "Old Mount Thule" (presumably to distinguish him from other Orkney Island Irvines) said good-bye to a son leaving for the new world from which he was never to return, but where sixty years later, a son of the next generation was to build on a rocky Canadian hill the house he would christen Mount Thule. From his hilltop home, added the Islander, Jack Irvine must have been able to see the un-rolling of Shellbourne Street into the valley beneath, and have had a grandstand view of Great Snow of 1916 as it blanketed Victoria.

Four-square granite house atop McKenzie avenue has been completely gutted. Its stone shell now houses two nearly-completed units of a 50-strata plan.

THOUGH THE HOME WAS NEVER DESIGNATED 'heritage', its age and placement certainly made it a landmark of historic interest, and its exterior has been sympathetically preserved. Built by an Italian stonemason in 1912-13, on part of the original 300 acres which had been known as "Rose Bank Farm", it now forms two condominium units of 2,000 square feet on the main floor and 2,500 on the second; the latest step in the adventure that began in 1850. A local contractor will live in the latter, a doctor in the upper when they are finished in about a month's time. "We had problems with getting things level and squared off" says Jim McLaren, who is doing the building. He has lowered ten foot ceilings to eight feet, and had to level the fir floors because of settling over the years. "That's why we used wall-to-wall throughout" he says. Each unit has three fireplaces, all of which had to be re-built with masonry on the inside to conform to present-day fire regulations. (They were built without flues.)

Self-stick basement window insulation

A new low cost do-it-yourself foam basement window insulation has just been introduced. Easy to install, it comes in self-adhesive 30 inch by 12 inch sheets a quarter of an inch thick. The non toxic, closed cellular polythene foam sheets reduce heat loss by 50 per cent yet allow 80 per cent of outside light to penetrate. At the same time the white tint of the foam reflects internal light back into the room thereby lightening it. But it also acts as a security measure because it cannot be seen through. In summer air conditioning loss is prevented.

It also helps to reduce noise and condensation (it does not absorb moisture) while acting as a shatter proof agent.

It is applied to a clean window by trimming the sheet to size with scissors then peeling off the paper backing and sticking it to the glass. It is also easily removable and can be cleaned with any water or solvent cleaning solution.

A package of two sheets retails at approximately $4.00.

Acrylic toilets give us one-gallon flush

One-gallon flush, Water Saver Toilets are now being marketed in the U.S. and Canada by International Water Saver Toilets Inc., of Wellington, Ontario, Canada.

The newly designed toilets, with their non-mechanical operation, empty the bowl in one flush and conserve 35% of household water, according to the manufacturer.

The company also points out that because of the water-saving concept, septic beds for new installations can be reduced in size, and that significant savings are also possible for homes on meters.

Manufactured from light-weight plastic, they are easily installed on existing plumbing standard fittings, feature a quick and quiet seat-lid flush and a 'no sweat' tank.

According to the manufacturer, they are "today's toilet of the future," with their beautiful, modern finish and low-silhouette design; are the only acrylic toilets on the market; complement other acrylic bathroom fixtures; are competitively priced with both water-conserving and regular toilets and, unlike vitreous china toilets, resist chipping, cracking and impact.

Dealer and agent inquiries are invited.

For further information, contact International Water Saver Toilets Inc., 80 Maple St., Box 452, Wellington, Ontario, Canada K0K 3L0. Phone (613) 399-3444. In the U.S.: P.O. Box 416, Valley City, Ohio 44256.

Siding cuts maintenance; but choose type carefully

More and more home-owners are turning to prefabricated siding—vinyl, hardboard and aluminum.

The benefits of these non-traditional sidings are numerous. To begin with, maintenance costs can be cut dramatically. No more scraping and painting every few years.

You can also save on heating and air-conditioning because some sidings have a bonded backerboard that acts like an extra layer of insulation on your home.

Not to be forgotten is the fact that a good siding job unquestionably increases the resale value of most homes. Ask your real estate agent how much your home would go up in value with a siding face-lift.

And lastly, there's the plain satisfaction derived from improving the appearance of your home, in many cases restoring it to an original elegance which may have been long neglected.

If you're contemplating making the switch to one of the non-wooden sidings, however, you would do well to weigh carefully the pros and cons of the various alternatives available.

One of the better aids to making an intelligent choice has been put out recently by Hunter Douglas Canada Limited. It's called a Consumer's Guide to Buying Siding and is available, free, at building supply dealers carrying Hunter Douglas products or by writing: Consumer's Guide, Hunter Douglas Canada Limited, 2501 TransCanada Highway Pointe-Claire, Quebec H9R 1B3.

Some of the guide's more interesting findings: vinyl, although slightly less expensive and more dent resistant than aluminum has certain drawbacks; such as high flammability rating, a color fading problem and a tendency to attract dirt.

Hardboard, although generally an economical choice, is heavy and difficult to install, does not hold a paint surface well and has poor insulation value.

Aluminum siding is available in a wide range of long-lasting colors, requires almost no maintenance and when bonded to a good backerboard, provides good insulation value. However, aluminum siding dents and scratches more easily than hardboard or vinyl. So weigh up the three kinds carefully and decide which is best for you.

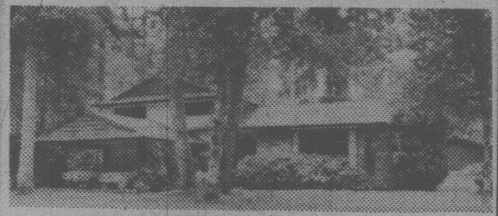

OPEN HOUSE SAT. & SUN. 1:30-4:00
BROADMEAD
955 CAROLWOOD — $129,000

This 2049 sq. ft., 3-bedroom home is located on BEAUTIFULLY LANDSCAPED grounds with underground sprinkling system. The spacious 400 sq. ft. living rm. is ideal for entertaining also a 13' x9'7" dining rm. with appealing views off the patio and rear garden. To top this off a convenient den and adjoining office. A great investment in more ways than one!

BRUCE WRIGHT
DFH 477-7291 (Res.) 384-8075 (Pgr. 1180) DFH
D.F.H. REAL ESTATE LTD.

WATERFRONT—$175,000

Over 100' of beachfront plus a unique character style home on a secluded double lot. Home is over 1500 sq. ft. with large picture windows to take utmost advantage of the ever changing views across the water. Swim in the ocean, moor your boat or just enjoy the secluded country garden. For exclusive appointment to view call me now.

477-6646 ANNE HOWARD 477-1841
BLOCK BROS. REALTY LTD.

DISCOVER WESBROOK THIS WEEKEND!

CAMEO DEVELOPMENTS HAS DONE IT AGAIN. A PLANNED COMMUNITY OF QUALITY SINGLE FAMILY HOMES ON GENEROUS LOTS ON THE DESIROUS SAANICH PENINSULA, WITH CONVENIENT ACCESS TO VICTORIA.

CHOOSE FROM EXCITING SPLIT LEVELS, BI-LEVELS AND BUNGALOWS

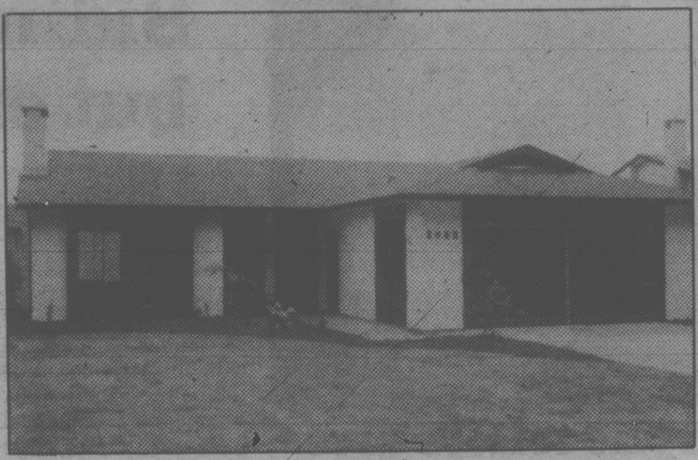

DESIGNED FOR TODAY'S WEST COAST LIFESTYLES.

Priced from $71,900

12¾% Mortgages available

Some exciting features . . .

- Ensuites with shower
- Thermo windows and electric heat
- Energy efficient fireplace
- Vaulted ceilings
- Superior carpets
- Concrete driveways with carport or double garage
- 5 year B.C. home warranty

USE THIS MAP AND VISIT US NOW TO SEE HOW MUCH HOME YOUR MONEY CAN BUY.

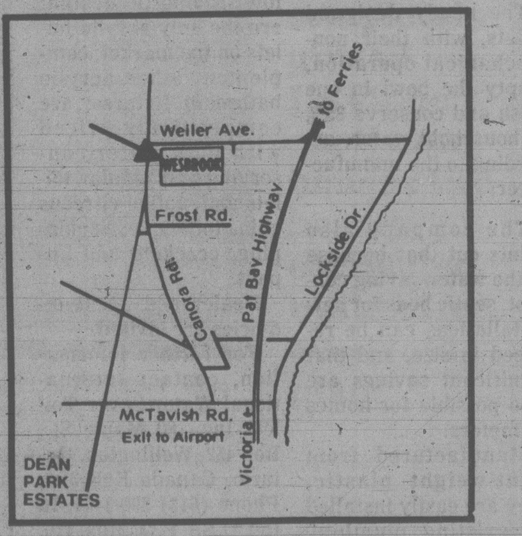

OPEN DAILY BY BUILDER
Weiler and Canora Rd. — Sidney

CAMEO DEVELOPMENTS LTD. 656-7712

S-9